

Computerized Patient Record System (CPRS)

User Guide: GUI Version

March 2021

Department of Veterans Affairs

Office of Information & Technology (OI&T)

This page left blank intentionally

Revision History

Date	Version/Patch	Page	Change	Project Manager	Technical Writer
03/15/2021	OR*3.0*437	Various, follow links	Added three (3) new subsections: <ol style="list-style-type: none"> 1. Inactive PRF 2. Viewing Inactive Flags 3. Presumptive Psychosis Inactive PRF History Viewing Inactive Flag History Presumptive Psychosis	Liberty ITS	Liberty ITS
03/02/2021	OR*3*524	Global	Updated dates on the Title page and footers.	REDACTED	REDACTED
02/02/2021	OR*3*524	156	Added updated Cover Sheet screen capture—the Vitals Pane now displays the vital measurements, first in metric conversion, and then in standard, or English conversion.	REDACTED	REDACTED
11/02/2020	OR*3*519	48 496	Added v31MA Prescription Drug-Monitoring Programs (PDMP) section to the manual. Added Prescription Drug-Monitoring Programs (PDMP) to Glossary	REDACTED	REDACTED
10/05/2020	OR*3*528	32 , 35	Added information about a patient's preferred name on the Patient Inquiry button and screen .	REDACTED	REDACTED
9/30/2020	OR*3*377	various	Merged content from OR*3*533 and OR*3*525 into manual. Updated dates on the Title page and footers.	REDACTED	REDACTED
8/11/2020	OR*3*533	Near Global (over 80 screen shots display)	On screenshots that display a provider, listed whether or not the provider's NPI would display. Added these notes:	REDACTED	REDACTED

Date	Version/Patch	Page	Change	Project Manager	Technical Writer
		provider names)	<p>"If a provider has an NPI, it will not display on the screen."</p> <p>"If a provider has an NPI, it will display on the screen. See the "National Provider Identifier (NPI) Display in CPRS" section for an example of an NPI displaying on a screen."</p> <p>Updated dates on the Title page and footers.</p>		
8/3/2020	OR*3*533	7	Added the National Provider Identifier (NPI) Display in CPRS section.	REDACTED	REDACTED
7/2020	OR*3*525	44	<p>Added Note: The Remote Data View Button (RDV) will always be active</p> <p>Updated dates on Title page and footers</p>	REDACTED	REDACTED
06/2020	OR*3*377	273 157 417 45 134 10 400 437	<p>Added sections regarding NPO order cancellation and discontinuing.</p> <p>Added an overview of support for Women's Health in CPRS</p> <p>Added a section about the auditing of Copied and pasted text.</p> <p>Added information about the Other than Honorable (OTH) button that shows the episode of care and the remaining days in the current episode.</p> <p>Added information about how to the Veterans Health Library (VHL)</p> <p>Patient-centric Notification information added.</p>	REDACTED	REDACTED

Date	Version/Patch	Page	Change	Project Manager	Technical Writer
		158 273 various	Consult Template locked Consult communication error Cover Sheet Customization: How sites can customize the Cover Sheet. Diet Orders: Discharge effects on diet orders Removed reference to the EXCEPT conjunction, which is no longer valid.		
5/30/2020	OR*3*515	235	Added Note for the addition of new filters to the Custom Order View . Also updated the screen capture.	REDACTED	REDACTED
4/21/2020	OR*3*497	75	Added updated criteria that triggers the different COVID-19 Banner messages.	REDACTED	REDACTED
4/09/2020	OR*3*485	75	Added a section about the COVID-19 identifier in CPRS.	REDACTED	REDACTED
11/12/2019	OR*3*514	32 34	Under Patient Inquiry Button , updated the Patient Inquiry screen captures that now display the new items that have been added to the Patient Inquiry dialog. The new items are the ENROLLMENT PRIORITY (#.07) field, ENROLLMENT SUBGROUP (.12) field, and the ENROLLMENT STATUS (#.04) field. These new fields are from the PATIENT ENROLLMENT (#27.11) file. The Status field will display as 'Category' in order to be consistent with how the information is displayed in VistA. Revised Date on Title Page and in footers	REDACTED	REDACTED

Date	Version/Patch	Page	Change	Project Manager	Technical Writer
09/20/2019	All	All	Formatted complete document for 508 compliance. Removed extra spaces between paragraphs.	REDACTED	REDACTED
07/12/2019	OR*3*427	172 249 250 291	Added reference to ordering clozapine Updated information for clozapine monitoring treatment per new FDA guidelines. Added note for Clozapine renewal. Added note for YSCL AUTHORIZED key Updated title page, footer, and table of contents.	REDACTED	REDACTED
04/16/2019	OR*3.0*444	284 -292, 299	Added information about two new views available from the Orders tab: Unified Action Profile and Discharge Meds Review. Section 508 Conformance: Added missing alt text to images and added header rows to table that repeat across pages.	REDACTED	REDACTED
3/1/2019	OR*3.0*472	34, 35, 42 38, 39	Updated for Disruptive Behavior Reporting System (DBRS) data sets now displayed on National Category 1 Behavioral PRFs (through patch OR*3.0*472) Updated for inclusion of Facility data on Progress Notes Properties box, flag actions section, and the ability to now sort flags by the column title (through patch TIU*1.0*318)	REDACTED	REDACTED
1/03/2019	OR*3*493	376 390	Updated the Order Details window to include Unique Consult ID (UCID). The Consult Order Detail display was updated to display the Unique Consult ID.	REDACTED	REDACTED
12/07/2018	OR*3.0*490	384 - 390	Added the COMMUNITY CARE Direct Schedule or Administrative Consultants section.	REDACTED	REDACTED

Date	Version/Patch	Page	Change	Project Manager	Technical Writer
11/26/2018	OR*3.0*435	179-182, 184-189, 258-261, 263-265, 270-273 276-279	Updated information about the “Give additional dose now” option to reflect that, when using this option, two orders are created, and the priority is automatically set for each. Updated sections on inpatient medication orders and clinic medication orders with information on using the “Give additional dose now” option.	REDACTED	REDACTED
11/07/2018	GMRA*4.0*59	210, 304	Added Notes to allergy/adverse reaction procedures to describe the Mark Patient Chart email bulletin.	REDACTED	REDACTED
11/05/2018	OR*3.0*441	291-293, 395-396	Added information about the display of Flagged Order comments and Ward Comments on the Orders tab and the ability to track and manage antimicrobial Quick Orders.	REDACTED	REDACTED
3/16/2018	OR*3.0*452	Title Page, Revision History, 246, 266, 267, 268, 270 and 367	An update for Cost Tier Copay was made to the User Guide. Tier information was added to the dosage. Previously, the User Guide display for Outpatients did not show the Tier information.	REDACTED	REDACTED
11/15/2017	OR*3.0*429	217, 219	Changes for problems list features: Added edits to the discussion of coding systems for problems. Updated the section on Adding a new Problem	REDACTED	REDACTED
10/26/2017	OR*3.0*434	91	Clarified some information about the renaming the JLV button.	REDACTED	REDACTED
10/17/2017	OR*3.0*434	315	Added to the note to ensure that users know that Return to Clinic features need both the CPRS and Scheduling patch to work correctly.	REDACTED	REDACTED

Date	Version/Patch	Page	Change	Project Manager	Technical Writer
8/1/2017	OR*3.0*434	378	Added information about using the Consult Toolbox along with Consult tracking.	REDACTED	REDACTED
6/26/2017	OR*3.0*434	72, 193	Added information about new information on the Patient Inquiry dialog, showing what can be seen from any tab and in the section that explains about the Cover Sheet.	REDACTED	REDACTED
6/26/2017	OR*3.0*434	315	Added information about Return to Clinic orders.	REDACTED	REDACTED
1/17/2017	OR*3.0*434	3	Added information about logging in to CPRS using your PIV card, also known as two-factor authentication (2FA).	REDACTED	REDACTED
11/29/2016	OR*3.0*434	43	Added information about the Joint Legacy Viewer or JLV.	REDACTED	REDACTED
3/9/2017	OR*3.0*420	191, 193, 195, 196, 198, 199, 200, 254, 256, 261, 263, 290, 291, 293, 296	Updated medication ordering sections to indicate that lab results for the most recent lab test associated with a selected medication (Orderable Item) can be displayed in the Information field in the Inpatient Medications and Outpatient Medications dialogs.	REDACTED	REDACTED
3/24/2016	OR*3.0*269	143, 168, 223	Added information about the display of the severity field when entering allergies and the remote allergy display by entering allergies and the one through entering orders.	REDACTED	REDACTED
8/2/2014	OR*3.0*350	76	Added information about the new Camp Lejeune treatment factor that will be available when patch OR*3.0*407 is released.	REDACTED	REDACTED
6/30/2014	OR*3.0*350	15	Added a note to explain that if set up, providers may receive a request for a NonRenewable RX that they can act on to extend the therapy using Copy to New Order because they cannot use Renew.	REDACTED	REDACTED

Date	Version/Patch	Page	Change	Project Manager	Technical Writer
6/17/2014	OR*3.0*350	28	Added to the section about primary care information to include the additional information that the updates to PCMM will bring to the detailed display.	REDACTED	REDACTED
6/10/2014	OR*3.0*350	232	Added to the diet orders section to include that when diet orders are entered it will show the current diet if one exists and any delayed diet orders that have been entered.	REDACTED	REDACTED
11/13/2014	OR*3.0*350	311	Added a section describing the new Supply order dialog.	REDACTED	REDACTED
4/14/2014	OR*3.0*350	380, 382, 385, 386	Changed the name of the Earliest Appropriate Date field to the Clinically Indicated Date field for Consults ordered from the Consults tab, Consults ordered from the Orders tab, Procedures ordered from the Consults tab, and Procedures ordered from the Orders tab.	REDACTED	REDACTED
11/13/2014	OR*3.0*350	278	Added a section for Clinic Infusions on the Orders tab.	REDACTED	REDACTED
11/13/2014	OR*3.0*350	267	Added a section for Clinic Medications on the Orders tab.	REDACTED	REDACTED
7/14/2014	OR*3.0*350	399	Added information about the new changes and reports to labs.	REDACTED	REDACTED
6/4/2013	OR*3.0*312	419	Added the All Medications report to the list of Available reports. Also, under Dept. of Defense reports, designated which reports have DOD Remote data only and which have both VA and DOD remote data.	REDACTED	REDACTED
2/12/2013	OR*3.0*306	438	Added Appendix B that deals with DEA error messages and troubleshooting.	REDACTED	REDACTED
8/8/2012	OR*3.0*306	53	Added information about graphing the most recent items. Selecting a lab test shows all results for the test.	REDACTED	REDACTED

Date	Version/Patch	Page	Change	Project Manager	Technical Writer
8/8/2012	OR*3.0*306	52, 61	graphing_merged_labsAdding information about merging lab tests for graphs under Most Recent or under the setting display options.	REDACTED	REDACTED
8/8/2012	OR*3.0*306	403	Added a remark about the most recent bring up all tests for a specific test.	REDACTED	REDACTED
5/3/2012	OR*3.0*306	64	Added new information about digital signatures.	REDACTED	REDACTED
4/17/2012	OR*3.0*306	30	Added a new screen capture for the Primary Care button with the team, primary care provider, associate provider, attending physician, inpatient provider, and mental health treatment coordinator displayed on the button.	REDACTED	REDACTED
8/26/11	OR*3.0*306	320	Added information about the Provisional Diagnosis for Procedures using SNOMED CT codes if the dialog is set to use the lexicon to search for diagnoses from the Orders tab.	REDACTED	REDACTED
8/26/11	OR*3.0*306	387	Added information about the Provisional Diagnosis for Procedures using SNOMED CT codes if the dialog is set to use the lexicon to search for diagnoses from the Consults tab.	REDACTED	REDACTED
8/26/11	OR*3.0*306	320	Added information about the Provisional Diagnosis for Consults using SNOMED CT codes if the dialog is set to use the lexicon to search for diagnoses from the Orders tab.	REDACTED	REDACTED
8/26/11	OR*3.0*306	384	Added information about the Provisional Diagnosis for Consults using SNOMED CT codes if the dialog is set to use the lexicon to search for diagnoses from the Consults tab.	REDACTED	REDACTED
8/26/11	OR*3.0*306	150, 349	Added information about the Problems tab now using SNOMED Concept Terms (SNOMED CT). The Encounter form Other Diagnosis button also uses	REDACTED	REDACTED

Date	Version/Patch	Page	Change	Project Manager	Technical Writer
			SNOMED concepts from the Problem List subset.		
8/3/11	OR*3.0*340	24, 30, 126, 127, 411	Added several items to show where the Mental Health Treatment Coordinator will display in CPRS from the 1) Patient Inquiry button, 2) the dialog displayed when the Primary Care button is selected, 3) Getting Additional Patient information, 4) the additional patient screen capture, and 5) the same screen capture from the Reports tab.	REDACTED	REDACTED
6/20/12	OR*3.0*348	35	Added material about the new Category I High Risk of Suicide patient record flag.	REDACTED	REDACTED
1/18/11	OR*3.0*280	436	Added a small section to remind the user that JAWS should be started first and then CPRS launched and that the user must have administrator rights on the workstation JAWS will run on.	REDACTED	REDACTED
1/18/11	OR*3.0*280	430	Added examples of when to use Ctrl + Tab to exit a field.	REDACTED	REDACTED
12/3/10	OR*3.0*280	125	Added a small section showing the Tools Options dialog Graphs tab.	REDACTED	REDACTED
11/9/10	OR*3.0*280 (No change was made in this version, only a text change in the manual.)	387	Added a small section about forwarding a consult.	REDACTED	REDACTED
9/14/10	OR*3.0*280	236, 244	Added a small message about the tubefeeding dialog and when the amount will calculate and added a dialog for inpatients and outpatients.	REDACTED	REDACTED
9/9/10	OR*3.0*280	195, 202, 261, 292	Added a small item about how the quantity field is reset based on changing some criteria for complex inpatient medication and complex outpatient medication orders	REDACTED	REDACTED

Date	Version/Patch	Page	Change	Project Manager	Technical Writer
			from the Meds tab. On the Orders tab, the inpatient medication complex order and the outpatient medication complex order was also updated.		
8/24/10	OR*3.0*280	131 - 136	Added to the note about "Give additional dose now" and a new screen capture showing the new, clearer text for medications inpatient ordering simple dose, medications complex doses, ordering simple dose, and ordering complex doses.	REDACTED	REDACTED
8/11/10	OR*3.0*280	113	Added a warning about removing pending notifications.	REDACTED	REDACTED
8/11/10	OR*3.0*280	104	Added a section about the expanded Tools menu items and the addition of submenus.	REDACTED	REDACTED
8/5/10	OR*3.0*280	20	Added a section about the CPRS time out.	REDACTED	REDACTED
8/4/10	OR*3.0*280	343	Added a section about changing a note title and the dialog for retaining text when the user changes a note title.	REDACTED	REDACTED
8/2/10	OR*3.0*280	330	Updated the screen captures of the Notes tab.	REDACTED	REDACTED
7/20/10	OR*3.0*280	433	Added the keyboard combination for Release Hold on the Meds tab.	REDACTED	REDACTED
7/20/10	OR*3.0*280	208	Added a small section about releasing a hold from the Meds tab.	REDACTED	REDACTED
7/13/10	OR*3.0*280	329	Added a note detailing that a key or a parameter setting determines if a user can manually release orders.	REDACTED	REDACTED
7/12/10	OR*3.0*280	40	The Patient Record Flag dialog has been updated, including the number of items after each Category label.	REDACTED	REDACTED
7/12/10	OR*3.0*280	102	CPRS remembers the last printer used. You can configure a printer and use it	REDACTED	REDACTED

Date	Version/Patch	Page	Change	Project Manager	Technical Writer
			for the entire session or change printers as needed.		
7/2/10	OR*3.0*280	28	The Primary Care button now displays the associate provider also.	REDACTED	REDACTED
7/1/10	OR*3.0*280	301	Added some text to describe additional changes to the VBECS dialog.	REDACTED	REDACTED
6/8/10	OR*3.0*280	159	Added text and a screen capture for date ranges on the Meds tab.	REDACTED	REDACTED
6/8/10	OR*3.0*280	299	Several changes have been made to VBECS and the changes are documented starting on this page.	REDACTED	REDACTED
6/8/10	OR*3.0*280	41	The VistaWeb button changes color when remote data is available.	REDACTED	REDACTED
6/8/10	OR*3.0*280	403	Updated the Most Recent Labs section with the new items in the display and with a new screen capture.	REDACTED	REDACTED
6/1/10	OR*3.0*280	161	Added a section updating order checks to include Clinical Reminder order checks and other order checking changes.	REDACTED	REDACTED
5/20/10	OR*3.0*280	304	Added items about new Additive Frequency field on Continuous Infusion orders.	REDACTED	REDACTED
4/23/10	OR*3.0*280	172, 197, 251	Updated the Meds tab inpatient instructions and outpatient instructions to talk about how CPRS determines which routes to display. Made the same update for inpatient and outpatient meds on the Orders tab. Also updated the graphic showing the Inpatient Medication dialog.	REDACTED	REDACTED
4/12/10	OR*3.0*280	72	Updated the screen captures that show Combat Veteran status on the Consults dialog. Includes several dialogs over several pages.	REDACTED	REDACTED

Date	Version/Patch	Page	Change	Project Manager	Technical Writer
4/6/10	OR*3.0*280	n/a	Updated the Requesting a New Procedure from the Consults Tab section to include information on the Earliest Appropriate Date.	REDACTED	REDACTED
4/5/10	OR*3.0*280	383	Updated the Creating a New Consult from the Consults Tab section to include information on the Earliest Appropriate Date.	REDACTED	REDACTED
4/5/10	OR*3.0*280	321	Updated the Ordering a Consults section to include information on the Earliest Appropriate Date.	REDACTED	REDACTED
3/31/10	OR*3.0*280	320	Updated the Ordering a Consults section to include information on the Earliest Appropriate Date.	REDACTED	REDACTED
2/8/10	OR*3.0*280	161, 117	Added a new section that discusses the new site-defined Clinical Reminder order checks in the Medications section and one in the Orders section.	REDACTED	REDACTED
5/11/09	OR*3.0*296	331	Corrected an error. To receive lab results when available, the user must have the ORDERER-FLAGGED RESULTS notification enabled.	REDACTED	REDACTED
1/21/09	OR*3.0*296	304, 310	Added notes to explain that changing the IV type also changes fields in the Infusions dialog for Continuous to Intermittent orders and from Intermittent to Continuous orders.	REDACTED	REDACTED
1/21/09	OR*3.0*296	350	Added a short paragraph about reminder evaluation.	REDACTED	REDACTED
9/23/08	OR*3.0*296	382	Corrected the section on completing a consults from the Consults tab.	REDACTED	REDACTED
9/18/08	OR*3.0*296	299	Made minor changes in the VBECS section regarding the default number of days for Type and Screen tests to be valid and some small changes.	REDACTED	REDACTED

Date	Version/Patch	Page	Change	Project Manager	Technical Writer
9/18/08	OR*3.0*296	70	Added a section that shows where the new Combat Veteran markers are in CPRS.	REDACTED	REDACTED
8/11/08	OR*3.0*243	412	Added a note that the only circumference/girth value DoD is sending CPRS is the head measurement and it is only measured in inches.	REDACTED	REDACTED
4/28/08	OR*3.0*243	53, 54, 55, 56, 58, 63	Described some changes to graphing, including: free-text values and comments, a new graphic, date ranges, configuring personal or public default inpatient and outpatient dates, views that use lab groups, and exporting data.	REDACTED	REDACTED
4/1/08	OR*3.0*243	369	Expanded template field section and added information about the screen reader stop and continue field template codes.	REDACTED	REDACTED
4/1/08	OR*3.0*243	360	Added a brief description of a search animation that developers added for templates and that template searches should be much faster.	REDACTED	REDACTED
3/28/08	OR*3.0*243	18	Described the dialog that displays when a user opens the chart, changes a patient's location from inpatient to outpatient or vice versa, and refreshes the patient chart before entering orders.	REDACTED	REDACTED
3/26/08	OR*3.0*243	160, 213	Added a note on how users can right-click select items and bring up the popup menu on the Meds tab and the Orders tab.	REDACTED	REDACTED
3/26/08	OR*3.0*243	213	Added a section about using the Refill action on the Meds tab.	REDACTED	REDACTED
3/13/08	OR*3.0*243	215	Expanded information about sorting the Orders tab view. Mostly definitions of the views.	REDACTED	REDACTED

Date	Version/Patch	Page	Change	Project Manager	Technical Writer
2/26/08	OR*3.0*243	24	Added content to what is included in patient inquiry information, including the new cell phone and secondary next of kin information.	REDACTED	REDACTED
2/26/08	OR*3.0*243	77	Added small comment about sending critical order checks to ancillary packages in the order checks section of the Meds tab and the Orders tab.	REDACTED	REDACTED
2/21/08	OR*3.0*243	348	Added the Encounter item on the Action menu.	REDACTED	REDACTED
2/20/08	OR*3.0*243	27	Added a note about where the focus will go, depending on whether the user is a provider, in the Provider & Location for Current Activities dialog.	REDACTED	REDACTED
2/20/08	OR*3.0*243	378	Added information about how alerts are sent when actions are taken on a consult.	REDACTED	REDACTED
2/6/08	OR*3.0*243	353	Added information about the new Mental Health .dll and the requirements for use.	REDACTED	REDACTED
1/15/08	OR*3.0*243	332	Added text about flags being automatically unflagged when processed if parameter is set.	REDACTED	REDACTED
1/8/08	OR*3.0*243	420	Revised the section on fonts including the recommendation that magnifier software be used for fonts larger than 18 point.	REDACTED	REDACTED
1/8/08	OR*3.0*243	299	Added a section about the new blood products ordering feature (VBECS).	REDACTED	REDACTED
1/4/08	OR*3.0*243	75, 81, 151	Added information about the service connected condition Shipboard Hazard and Defense (SHD) and Southwest Asia Conditions (SWAC) on the problem list and the sign orders dialogs.	REDACTED	REDACTED
12/18/07	OR*3.0*243	209, 333	Added notes about outpatient medication order comments not begin carried over on renew, copy, and change actions. Also added a note that comments are carried forward	REDACTED	REDACTED

Date	Version/Patch	Page	Change	Project Manager	Technical Writer
			when transferring outpatient medications to inpatient medications.		
11/28/07	OR*3.0*243	233	Added a screen capture and note about possible conflict for delayed diet or outpatient meal orders.	REDACTED	REDACTED
11/27/07	OR*3.0*243	14	Added instructions and screen captures for displaying forwarded comment on notifications.	REDACTED	REDACTED
11/26/07	OR*3.0*243	101, 394	Added a note about selecting cosigners in the Additional Signers section and the Discharge Summary section.	REDACTED	REDACTED
11/21/07	OR*3.0*243	4	Added a short section Conventions section with a small discussion of dates and time, including the conversion of 00:00 to 00:01.	REDACTED	REDACTED
11/21/07	OR*3.0*243	23	Added notes about rejoining and breaking context being disabled after a CCOW error.	REDACTED	REDACTED
11/21/07	OR*3.0*243	412	Updated items referencing content of items in reports (Pulse Ox and HDR All Outpatient).	REDACTED	REDACTED
11/20/07	OR*3.0*243	141, 231	Added a note and a new screen capture to show the active allergies button and to explain that the user can no longer change the allergy originator. Also, added this note to the orders section.	REDACTED	REDACTED
11/7/07	OR*3.0*243	40	Update the patient record flag pop-up to show the new items to make Category I flags more noticeable and altered the caption slightly.	REDACTED	REDACTED
10/30/07	OR*3.0*243	327	Added a note about transfer events not being available for delayed orders if the patient is in an observation location.	REDACTED	REDACTED
10/26/07	OR*3.0*243	314	Edited the steps for the Imaging orders relating to the new Reason for Study field and separating the Clinical	REDACTED	REDACTED

Date	Version/Patch	Page	Change	Project Manager	Technical Writer
			History field. Also put in new screen capture of Imaging dialog.		
10/23/07	OR*3.0*243	333	Put in note about messages that might be received if HDR or DoD data is not available.	REDACTED	REDACTED
10/8/07	OR*3.0*243	211	Add information to clarify what happens to unsigned, unreleased orders when discontinued.	REDACTED	REDACTED
9/18/07	OR*3.0*243		Added information about Health Summary feedback when HDR data is not available for some reason.	REDACTED	REDACTED
9/18/07	OR*3.0*243	403	Changed the Most Recent section in Labs to let users know that if no time is defined for a lab test, instead of displaying the date and time, only the date will display.	REDACTED	REDACTED
8/30/07	OR*3.0*243	353	Added section about the new JAWS files.	REDACTED	REDACTED
8/21/07	OR*3.0*243	188	Added a section on sorting the Meds tab.	REDACTED	REDACTED
8/21/07	OR*3.0*243	189, 250	Added a small section about the new Clozapine requirement in the Meds tab section and the Orders tab section.	REDACTED	REDACTED
8/20/07	OR*3.0*243	226	Added some information about quick orders in CPRS.	REDACTED	REDACTED
8/16/07	OR*3.0*243	8, 117	Added some text about Personal patient list visibility. Added information about Personal List visibility and made the instructions into steps.	REDACTED	REDACTED
6/26/07	OR*3.0*243	77, 85	Added information about the new order location dialog used when patient status changes from outpatient to inpatient or vice versa: on Review/Sign changes and Sign Selected commands.	REDACTED	REDACTED
6/26/07	OR*3.0*243	302	Infusion order changes.	REDACTED	REDACTED

Date	Version/Patch	Page	Change	Project Manager	Technical Writer
5/14/07	OR*3.0*243	78	Added steps for order checks during signature.	REDACTED	REDACTED
3/27/07	OR*3.0*232	various	Changed dates and removed review comments.	REDACTED	REDACTED
2/16/07	OR*3.0*232	166, 222	Updated a screen capture in the remote order check section in the Meds tab area and in the remote order check section in the Writing Orders area.	REDACTED	REDACTED
10/31/06	OR*3.0*243	194, 201, 202, 204, 208, 260, 267, 293, 295, 298	Added a new section about order checks under Medications for inpatient medications simple dose , inpatient medications complex dose , outpatient medications simple dose , outpatient medications complex dose , non-VA medications . The same information is included under orders for inpatient medications simple dose , inpatient medications complex dose , outpatient medications simple dose , outpatient medications complex dose , non-VA medications .	REDACTED	REDACTED
10/30/06	OR*3.0*243	313	Added a note explaining that the user will be alerted if lab collection types will be automatically changed.	REDACTED	REDACTED
10/30/06	OR*3.0*243	209	Added the step where the user will indicate whether the pending and original orders should be discontinued when discontinuing a pending renewal order.	REDACTED	REDACTED
10/18/06	OR*3.0*243	383	Added a note about how to get Consults details to find the reason for request from the Notes tab and from the Consults tab .	REDACTED	REDACTED
9/13/06	OR*3.0*232	184, 222	Updated a screen capture in the remote order check section in the Meds tab area and in the remote order check section in the Writing Orders area.	REDACTED	REDACTED

Date	Version/Patch	Page	Change	Project Manager	Technical Writer
8/29/06	OR*3.0*243	6	Included note about CPRS not auto-selecting patient name unless the name is unique based on what the user types.	REDACTED	REDACTED
8/29/06	OR*3.0*243	184, 191, 258, 265	Added an explanation of when CPRS will not display an Expected First Dose for inpatient simple and complex medications on the Meds tab and simple and complex medications on the Orders tab.	REDACTED	REDACTED
6/9/06	OR*3.0*232	169, 222	Updated the remote order check section in the Meds tab area and in the remote order check section in the Writing Orders area .	REDACTED	REDACTED
4/5/06	OR*3.0*215	79, 85	Added information about the user choosing where to have unsigned IMO order to be administered if the patient is admitted during the ordering session.	REDACTED	REDACTED
4/3/06	OR*3.0*215	131	Reminder evaluation warnings.	REDACTED	REDACTED
4/3/06	OR*3.0*215	342	Added a small blurb about the Show Details button that can be used when selecting a Progress Note title to resolve a consult.	REDACTED	REDACTED
3/31/06	OR*3.0*215	21	Added information about the My HealtheVet/Patient Insurance and Flag button being available and the new View Information menu items that allows access to these items even if the screen is resized too small to show them.	REDACTED	REDACTED
3/29/06	OR*3.0*215	161, 220	Added a section on order checks that also talks about when a clinician would have to enter a justification for overriding the order check. This information was also included in the Orders section so that users can find it.	REDACTED	REDACTED
3/27/06	OR*3.0*215	213	How to see a custom order view of IMO orders for a patient.	REDACTED	REDACTED
3/27/06	OR*3.0*215	n/a	Made changes to the section that discusses Inpatient	REDACTED	REDACTED

Date	Version/Patch	Page	Change	Project Manager	Technical Writer
			Medications for Outpatients on the Meds tab.		
3/27/06	OR*3.0*215	N/A	Made changes to the section that discusses Inpatient Medications for Outpatients on the Orders tab.	REDACTED	REDACTED
3/21/06	OR*3.0*215	7	Added small section regarding the sorting order of characters such as ñ.	REDACTED	REDACTED
3/3/06	OR*3.0*215	140, 143, 145	Added updates about allergies: the bulletin sent message, signs and symptoms, and the Entered in Error parameter.	REDACTED	REDACTED
3/2/06	OR*3.0*215	420	Added to the “Reports” section information about graphing from the Reports tab.	REDACTED	REDACTED
2/28/06	OR*3.0*215	338	Added information about finding the notes in the current view that contain specific text.	REDACTED	REDACTED
2/28/06	OR*3.0*215	233	Added a note about inpatient diets being canceled and replaced when a new diet is entered.	REDACTED	REDACTED
2/24/06	OR*3.0*215	49	To the “Available from Any Tab” section, added information about the graphing tool.	REDACTED	REDACTED
1/30/06	OR*3.0*215	33	Added information about the Patient Insurance and My HealtheVet buttons.	REDACTED	REDACTED
1/30/06	n/a	12	Made minor change to the keyboard sorting for notifications.	REDACTED	REDACTED
12/01/05	OR*3.0*215	40	Added information on VistAWeb and updated RDV screen shots.	REDACTED	REDACTED
8/2/05		OR*3.0*215 15 196	Error! Bookmark not defined.	REDACTED	REDACTED
5/16/05	OR*3.0*215	233, 241	Added information about writing orders for outpatient meals.	REDACTED	REDACTED

Date	Version/Patch	Page	Change	Project Manager	Technical Writer
5/12/05	OR*3.0*215	34, 342	Updated Patient Record Flag information to reflect changes involved with creating a link from the progress note to the patient record flag when writing the progress note. The link information for a single note can be viewed using the note detailed display. Also, added a step about linking when selecting a PRF progress note.	REDACTED	REDACTED
4/12/05	OR*3.0*215	336	Added information about getting TIU note details that show PRF link information for the specific note.	REDACTED	REDACTED
3/31/05	OR*3.0*231	197, 206, 252, 288, 297	The route field for medication orders no longer must be selected from the list. Changes include inpatient meds from the Meds tab, outpatient meds from the Meds tab, non-VA Meds from the Meds tab, inpatient meds from the Orders tab, outpatient meds from the Orders tab, and Non-VA meds from the Orders tab.	REDACTED	REDACTED
3/8/05	OR*3.0*231	197, 206, 254, 288, 297	Added notes about auto-completion of medication, dosage, route, and schedule fields in CPRS. Changes include inpatient meds from the Meds tab, outpatient meds from the Meds tab, non-VA Meds from the Meds tab, inpatient meds from the Orders tab, outpatient meds from the Orders tab, and Non-VA meds from the Orders tab.	REDACTED	REDACTED
12/29/04	n/a	Various	Updated graphics and other references to patient and provider identifiers to comply with SOP.	REDACTED	REDACTED
11/29/04	OR*3.0*195		Updated instructions for creating JAWS configuration files.	REDACTED	REDACTED
11/24/04	OR*3.0*195	various	Additional revisions	REDACTED	REDACTED
11/16/04	OR*3.0*195	various	Added edits from various reviews	REDACTED	REDACTED

Date	Version/Patch	Page	Change	Project Manager	Technical Writer
11/4/04	OR*3.0*195	various	Made minor revisions based on team feedback.	REDACTED	REDACTED
10/29/04	OR*3.0*222	334	Added a brief reference to the Group Notes Application.	REDACTED	REDACTED
10/25/04	OR*3.0*195	132, 229	Made revisions to the sections that deal with entering allergies.	REDACTED	REDACTED
9/3/04	OR*3.0*195	n/a	Revised the section describing when service connection and treatment factor exemption button display.	REDACTED	REDACTED
8/10/04	OR*3.0*195	305	Added a new screen shot and instructions for the new Duration/Total Volume field for IV Fluids.	REDACTED	REDACTED
7/26/04	OR*3.0*195	39	Editing the Patient Record Flag section to remove references to the information on the Patient Selection screen that was removed.	REDACTED	REDACTED
6/11/04	OR*3.0*195	147	Revised Postings information to reflect the way users create postings for allergies, as opposed to the way users create other types of postings.	REDACTED	REDACTED
6/9/04	OR*3.0*195	132	Updated information about entering allergies from the Orders tabs and added information about entering allergies from the Cover Sheet tab.	REDACTED	REDACTED
6/9/04	OR*3.0*195	193, 195, 201, 278	Updated information in sections that discuss entering inpatient medications for outpatients (IMO orders): specifically, deleted information stating that CPRS displays IMO orders as inpatient medication orders and added information about new Meds tab and Orders tab IMO displays. Also added information about how CPRS handles ADT movements for IMO orders.	REDACTED	REDACTED
6/3/04	OR*3.0*195	69	Added official text to explain service connection and treatment factors.	REDACTED	REDACTED

Date	Version/Patch	Page	Change	Project Manager	Technical Writer
5/27/04	OR*3.0*195	194, 196, 254, 262	Added new instructions regarding the removal of free text schedules and the ability to create customized day-of-week/administration time schedule for inpatient medications using the new Other schedule item on the Meds tab for simple dose or complex dose and from the Orders tab for simple dose or complex dose.	REDACTED	REDACTED
5/12/04	OR*3.0*195	109	Added information about the user setting the date ranges for Encounters.	REDACTED	REDACTED
5/3/04	OR*3.0*195	115	Added a screen shot for the new option on the Lists/Teams tab of the Options dialog. Also added information and screen captures for creating and maintaining a Personal Diagnosis List.	REDACTED	REDACTED
3/16/04	OR*3.0*195	n/a	Added overview of Clinical Indicators Data Capture changes to the GUI.	REDACTED	REDACTED
4/1/04	OR*3.0*190	205, 296	Added information about order checks for non-VA meds entered on the Meds tab and the orders tab.		
3/30/04	OR*3.0*190	391	Added section about the surgery tab in CPRS.		
3/24/04	OR*3.0*190	11	Added information about sorting Notifications using the keyboard only.		
3/3/04	OR*3.0*190	229	Modified content in the "Entering Allergies from the Orders Tab" section to reflect recent changes in the Adverse Reaction Tracking package. (Users can no longer enter free-text allergies.)		
2/20/04	OR*3.0*190	159	Replaced Meds tab screen shot with one showing Non-VA, Inpatient, and Outpatient Meds.		
2/5/04	OR*3.0*190	40	Added change to describe what type of remote data users can get (including Clinical Reports).		

Date	Version/Patch	Page	Change	Project Manager	Technical Writer
2/4/04	OR*3.0*187	315	Added a change to the instructions and the screen capture about to how to place radiology/imaging orders to reflect the Pregnant field being mandatory.		
2/4/04	OR*3.0*187	110	Added a note that setting a default tab that CPRS should open to when changing patients or logging in again will not take effect without first exiting and logging back in to CPRS.		
2/2/04	OR*3.0*187	6	Clarified that patient selection displays a list of possible matches when last names and last 4 digits of the social security number match.		
1/28/04	OR*3.0*190	216	Added information about the Recently Expired Orders view selection on the Orders tab.		
1/28/04	OR*3.0*190	10, 11, 17	Added general information about removing notifications and sorting. Also, added a note about Remove button only removing those notifications placed in the ORB REMOVE parameter.		
1/26/04	OR*3.0*190	39	Added text and screen shot for the new Patent Record Flag pop-up box.		
1/26/04	OR*3.0*190	347	Added a screen shot and text about Combat Veteran exemption on the Encounter form.		
1/26/04	OR*3.0*190	11 - 16	Added screenshots and information regarding the Combat Veteran co-pay exemption and the qualifications for Combat Veteran status on the signing dialogs.		
1/22/04	OR*3.0*190	296	Added an overview and instructions for entering Non-VA medications into CPRS.		
1/14/04	OR*3.0*190	229	Updated information about creating allergy orders to reflect ART changes to CPRS GUI version 24.		

Date	Version/Patch	Page	Change	Project Manager	Technical Writer
9/16/03	OR*3.0*191	412, 417	Added a note about DoD Consults information and the actual listing of the report.		
8/05/03	OR*3.0*187		Added to the Meds tab and Orders tab sections instructions for ordering inpatient medications for outpatients. This functionality is new with CPRS version 23. Added a note about sites' ability to specify inpatient medication order stop dates. The note also mentions sites' ability to specify the status of inpatient medication orders when patients are transferred. Also added a note explaining what happens if users change their clinic selection after they have started an order.		
7/30/03	OR*3.0*187	27, 101, 321, 322, 342, 384, 397	Added information about new functionality that makes it easier to distinguish between providers who have identical given names and surnames.		
8/27/03	OR*3.0*202	384	Added a note about provisional diagnosis and inactive codes.		
8/27/03	OR*3.0*202	348	Added a note and graphics as an example of a diagnosis or procedure code that needs to be changed on the Encounter form.		
8/27/03	OR*3.0*202	156, 158	Added note about inactive problem codes for adding a new problem, annotating a problem, and verifying a problem.		
8/26/03	OR*3.0*202	20, 125	Added Code Set Versioning overview. Added a brief note about inactive codes on the Cover sheet.		
8/19/03		34	Added an overview of Patient Record Flags and a section on how to view flags.		
7/1/03	OR*3.0*163	64	Minor edits to PKI information.		
6/17/03	OR*3.0*173	10	Added information on comments for forwarded Notifications.		

Date	Version/Patch	Page	Change	Project Manager	Technical Writer
5/27/03	OR*3.0*173	103	Added instructions on how to print multiple Notes, Consults, or Discharge Summaries.		
5/27/03	OR*3.0*173	195, 199, 258, 265	Added changes for Give Additional Dose Now on Med tab for simple orders and for complex orders. Also, added the changes to Give Additional Dose Now for Simple orders on the Orders tab and Give Additional Dose Now for Complex inpatient dosages on the orders tab.		
5/27/03	OR*3.0*173	10	Added sections about sorting notifications and alerts by column headings and the addition to the CPRS GUI of the Forward, Remove, and Renew actions familiar to List Manager users.		
5/27/03		356	Added information about creating additional patient data object in the CPRS Template Editor.		
5/19/03	OR*3.0*173	21	Added information about CCOW and application synchronization.		
5/16/03	OR*3.0*180	412	Added entry that Allergies will be included as part of the Federal Health Information Exchange (FHIE) project.		
3/1/03	OR*3.0*149	420	Added <i>Appendix A – Accessibility</i> , which contains information about how to change the font size and window color in CPRS, as well as how to set up a JAWS configuration file.		
		331	Added a description of the “Flagged” indicator to the <i>Flagging an Order</i> section.		
		211	Added a new description of how unsigned orders are displayed on the Orders tab.		
		219	Added a note about viewing results and the results history using the right-click menu on the orders tab.		

Date	Version/Patch	Page	Change	Project Manager	Technical Writer
2/13/03	OR*3.0*163	64	Added overview and instructions for digital signatures for VA/DEA Digital signature (PKI) pilot project.		
2/4/03	OR*3.0*160	412	Added notations of reports that will be included as part of the Federal Health Information Exchange (FHIE) project.		
10/6/02	OR*3.0*141		Orders tab changes and event-delayed orders.		
6/4/02	OR*3.0*148		CPT modifiers can now be selected on the Visit tab of the Encounter form. A new screen shot was added to reflect this change.		
5/21/02	OR*3.0*148		Added Surgery tab documentation		
5/21/02	OR*3.0*148		Added Clinical Procedures documentation		
5/21/02	OR*3.0*148		Added documentation for the Copay/Millennium Bill phase II changes to the Problems tab		
5/8/2002	OR*3.0*148		Updated information about Remote Data Views and Reports, including Department of Defense remote data. Added information about problem list		

Table of Contents

Introduction	1
What is CPRS?	1
Using CPRS Documentation	1
Related Manuals	1
VistA Intranet.....	1
Online Help.....	1
CPRS Graphical User Interface (GUI)	1
The Organization of this Manual	1
Conventions in the CPRS Interface	2
Entering Dates and Times into CPRS	2
Signing in to CPRS	3
Selecting a Patient	6
National Provider Identifier (NPI) Display in CPRS	7
How CPRS Sorts Names	8
Patient Selection Messages	9
Patient Lists	9
Setting a Default Patient List	9
Notifications	10
Action, Informational, and Long Text Informational Alerts.....	13
Action Alerts Require User Interaction	13
Sorting Notifications and Viewing Comments of Forwarded Alerts.....	16
Processing, Removing, and Forwarding Notifications	19
Refreshing a Patient Record	24
Keeping Diagnostic and Procedure Codes Current	25
Cover Sheet Displays	25
Encounter Form Display	26
Consults Tab Display.....	27
Clinical Reminders.....	27
CPRS Time Out	27
Features Available from Any Tab	29
Clinical Context Management (CCOW) Icon	29
Patient Inquiry Button	32
Encounter Information	36
Visit / Encounter Information.....	36
Primary Care Information	38
Current Display (CPRS v.30.b before OR*3.0*387)	38
The Primary Care Display after PCMM Web (OR*3.0*387) Installation.....	42
Other than Honorable (OTH)	45
Patient Insurance and MyHealtheVet Information	47

Presumptive Psychosis.....	48
Prescription Drug-Monitoring Program (PDMP).....	48
Authorized HealthCare Provider Procedure for PDMP Query	49
Delegate Procedure for PDMP Query	52
PDMP Accounting of Disclosure (AOD) report.....	56
Patient Record Flags	57
Category I and Category II Flags	57
Creating, Assigning, and Maintaining PRF	58
Documenting PRF	58
Viewing PRF in CPRS GUI.....	61
Inactive PRF History	65
Viewing Inactive Flag History.....	66
Remote Data.....	66
What Does the List of Sites Represent?	68
Viewing Remote Data.....	68
The Reminders Button	70
Postings (CWADPL).....	73
Viewing a Posting	73
COVID-19 Identifier	75
Patient Status Messages.....	75
Possible COVID-19 Status Error Messages.....	75
CPRS Graphing	76
What You See and What You Get	76
Using CPRS Graphing	78
Starting CPRS Graphing.....	78
Configure Settings	79
Creating Graphs	86
Graphing Items from the Select Items and Define Views Dialog Box	87
Displaying Details for Graphed Items.....	88
Using the Zoom Feature	89
Copy and Paste or Print Graphs	89
Exporting Data.....	90
Electronic and Digital Signatures.....	91
Electronic Signatures	91
Digital Signatures	92
How Does CPRS Show a Digital Signature?	93
Digitally Signing Orders	95
Understanding Service Connection and Treatment Factors.....	96
Service Connected	96
Treatment Factors/Environmental Indicators	96
Review / Sign Changes Dialog.....	104
Sign Selected Orders Command	112

Signing Orders before Selecting a New Patient or Exiting CPRS	120
Criteria Used to Determine if the Service Connection and Treatment Factor Buttons are Displayed in the Review/Sign Changes Dialog	129
The Sign Note Now and Sign Discharge Summary Now Commands	130
Add to Signature List	130
Viewing Unsigned Notes or Discharge Summaries	130
Identify Additional Signers	131
Printing from Within CPRS	132
Printing Single Items	132
Printing Multiple Notes, Consults, or Discharge Summaries	133
Tools Menu	134
Veteran Health Library	134
Lab Test Information	134
Options	136
General Tab	137
Notifications Tab.....	143
Order Checks Tab	145
Lists/Teams Tab.....	146
Notes Tab.....	150
Reports Tab.....	153
Graphs Tab	156
Support for Women’s Health	157
SMART Features	157
Potentially Unsafe Medications or Exposures (Teratogens)	157
Cover Sheet	158
Customizing which Panes Display and their Order	158
Minimizing and Maximize Panels.....	159
Refresh Icon Options	159
What You Can Do from the Cover Sheet	160
Navigating a Patient Chart	161
Additional Patient Information	161
Entering or Changing Encounter Information	164
Viewing Clinical Reminders	165
Viewing and Entering Vitals	166
How CPRS Displays Vitals	167
How the Vitals View Can Be Changed.....	169
Viewing Vitals from the Cover Sheet	170
Recording Vitals	172
Templates for Entering Vitals.....	172
Entering Vitals	174
Marking Vitals as Entered in Error	175

Assessing, Entering, and Reviewing Allergies/Adverse Reactions	176
Entering Allergies	176
Entering No-Known-Allergies Assessments from the Cover Sheet	181
Marking Allergies as Entered in Error	182
Reviewing and Creating Postings	184
Creating Postings	185
Problems Tab.....	186
Service-Connected Conditions.....	186
Coding Systems Used to Represent Problems	187
Using Problems for Encounter Information	187
Customizing the Problems List	187
Adding a New Problem.....	188
Annotating a Problem.....	195
Changing a Problem.....	195
Making a Problem Inactive.....	195
Removing a Problem	195
Verifying a Problem	195
Meds	196
Medication Details	197
Medication Administration History.....	197
Other Medication Actions (popup menu).....	197
Order Checks	198
Site-Defined Clinical Reminder Order Checks	198
Local Order Checks.....	201
Remote Order Checks.....	203
Sorting the Medications View	206
Ordering Inpatient Medications	207
Clozapine Requirements	208
Simple Dose.....	209
Complex Dose.....	216
Ordering Inpatient Medications for Outpatients.....	223
Criteria for Ordering Inpatient Medications for Outpatients	223
Clozapine Requirements	224
Simple and Complex Doses	224
Outpatient Medications	226
Simple Dose.....	227
Complex Dose.....	230
Adding Non-VA Medications.....	233
Making Non-VA Meds Available for Entry	233
Different from Ordering Medications	234
Entering Non-VA Medication Information.....	234

Release Hold	236
Hold Orders	236
Renewing Orders	236
Discontinuing Orders	237
Changing Orders.....	237
Viewing a Medication Order	238
Transfer Outpatient Meds Order to Inpatient.....	238
Transfer Inpatient Meds Order to Outpatient.....	238
Refilling a Medication	239
Using the Unified Action Profile View	240
Understanding UAP Sorting.....	240
Configuring UAP.....	241
Using the Discharge Meds View	247
Orders	249
Viewing Orders on the Orders Tab.....	249
Locating IV Orders on the Orders Tab	250
Changing the View on the Orders Tab.....	250
Viewing Results.....	253
Writing Orders.....	253
Order Checks	254
Site-Defined Clinical Reminder Order Checks	255
Local Order Checks.....	257
Quick Orders	263
Entering Allergies from the Orders Tab.....	267
Ordering Diets and Outpatient Meals.....	272
Prevent Previous Active Diet Replacing NPO Order Upon Expire, Discontinue, or Cancel	273
Ordering Medications	287
New Clozapine Requirements	288
Adding Non-VA Medications.....	337
Blood Products	340
Infusion Orders.....	346
Entering Simple Supply Orders.....	353
Entering Complex Supply Orders	353
Ordering Lab Tests.....	355
Radiology and Imaging.....	356
Requesting a Return Clinic Appointment	358
Ordering a Consult	361
Procedures.....	364
Vitals 366	
Text Only Orders.....	368
Event-Delayed Orders	369

Writing an Event-Delayed Order	369
Assigning/Changing the Release Event	372
Manually Releasing an Event-Delayed Order	373
Viewing an Event-Delayed Order after It Is Released	374
Notifying a User when Order Results Are Available	374
Flagging an Order	374
Copying Existing Orders	375
Overview of CPRS/POE Functionality	377
Notes	378
Group Notes	378
Icons on the Notes Tab	378
Viewing Progress Notes	379
Customizing the Notes Tab	381
Viewing All Signed Notes, All Unsigned Notes, or All Uncosigned Notes	382
Viewing All Signed Notes by a Specific Author	382
Viewing All Signed Notes for a Date Range	383
Additional Customization	384
Searching for Text (Within Current View)	385
Setting a Default View	385
Creating and Editing Progress Notes	386
Encounter Information	391
Encounter Form Data	392
Entering Encounter Form Data	393
Clinical Reminders	395
The Reminders Drawer	396
Reminders Processing	397
Processing a Reminder	398
Completing Reminder Processing	399
Using Mental Health Assessments in CPRS	399
Document Templates	400
Locking Consult Templates	400
Template Editor	400
Personal and Shared Templates	401
Types of Templates	404
Folders	404
Reminder Dialog	405
Arranging Templates for Ease of Use	405
Adding a Template to a Note	405
Searching for Templates	406
Previewing a Template	407
Deleting Document Templates	407
Creating Personal Document Templates	407

Personal Template	407
Group Template	408
Associating a Template with a Document Title, Consult, or Procedure	409
Importing a Document Template.....	409
Exporting a Document Template	410
Dialog Template	410
Reminder Dialog.....	412
Folder 412	
View Template Notes	413
Copying Template Text	413
Template Fields.....	413
Using the Template Field Editor.....	415
Inserting Template Fields into a Template	416
Auditing Copying and Pasting into Clinical Documents	417
Who Can View Pasted Text?	418
What Constitutes a Tracked Paste?	418
Setting How Pasted Text Will Display to Auditors, Authors, and Cosigners	420
Auditing Pasted Text in Clinical Documents.....	421
Consults	424
Changing the View on the Consults tab	425
Ordering Consults	427
Viewing Consults.....	427
Tracking Consult Requests.....	428
Using the Consult Toolbox Functions	429
Alerts 431	
Complete a Consult or Clinical Procedure the Consults Tab	431
Ordering a New Consult from the Consults Tab	433
Requesting a New Procedure from the Consults Tab	434
Forwarding a Consult	436
HCP RAS Consult Communication Error Message.....	437
COMMUNITY CARE Direct Schedule or Administrative Consults	437
Unique Consult ID (UCID) Display.....	443
Surgery Tab.....	444
Customizing the Surgery Tab	446
Signing a Surgery Report.....	447
Creating Surgery Report Addenda	447
Discharge Summary.....	448
Changing Views on the Discharge Summaries Tab.....	449
Writing Discharge Summaries	450
Labs	452
Display of Laboratory Test Results.....	452

New Reports.....	452
Changed Report	452
New Order for Items in the Lab Results Pane.....	453
Lab Order (Collected Specimens).....	455
Pending Lab Orders	455
Most Recent	455
Worksheet.....	456
Graph 459	
All Tests by Date	460
Selected Tests by Date	460
Lab Orders (All).....	461
Cumulative	461
Changing Views on the Labs Tab.....	462
Demographics	462
Postings 463	
Reminders.....	464
Reports	465
Viewing a Report.....	465
Available Reports on the Reports Tab.....	468
Sorting a Report (Table View).....	472
Graphing a Report	473
Printing a Report.....	473
Copying Data from a Report	474
Viewing a Health Summary	474
Appendix A – Accessibility for Individuals with Disabilities	476
Changing the Font Size	476
CPRS Widows and Dialog Boxes	476
CPRS Menus and Windows Alert Boxes	476
Changing the Window Background Color	477
Keyboard Shortcuts for Common CPRS Commands	479
Navigation	479
Common Commands.....	480
Cover Sheet	481
Problems Tab.....	481
Meds Tab	482
Orders Tab	482
Notes Tab.....	483
Template Editor	485
Consults Tab	486
DC/Summ Tab.....	487
Labs Tab	488
Reports Tab.....	488

JAWS Configuration Files	488
Using JAWS with CPRS	489
Appendix B – Error Messages and Troubleshooting	490
Glossary	494

Introduction

What is CPRS?

The Computerized Patient Record System (CPRS) is a Veterans Health Information Systems and Technology Architecture (VistA) computer application. CPRS enables you to enter, review, and continuously update all the information connected with any patient. With CPRS, you can order lab tests, medications, diets, radiology tests and procedures, record a patient's allergies or adverse reactions to medications, request and track consults, enter progress notes, diagnoses, and treatments for each encounter, and enter discharge summaries. In addition, CPRS supports clinical decision-making and enables you to review and analyze patient data.

Using CPRS Documentation

Related Manuals

Computerized Patient Record System Installation Guide *Computerized Patient Record System Setup Guide*

Computerized Patient Record System Technical Manual

Computerized Patient Record System Online Help

Clinical Reminders Manager Manual

Clinical Reminders Clinician Guide

Text Integration Utility (TIU) Clinical Coordinator and User Manual

Consult/Request Tracking User Manual

VistA Intranet

CPRS documentation is also available on the VistA intranet. The intranet version is constantly updated and may contain more current information than this print version. CPRS documentation is available on the VistA intranet.

Online Help

Instructions, procedures, and other information are available from the CPRS online help file. You may access the help file by clicking Help | Contents from the menu bar or by pressing the F1 key while you have any CPRS dialog open. Much of the information in this User Manual is also in the CPRS online help.

CPRS Graphical User Interface (GUI)

CPRS was designed to run in both the Microsoft Windows operating environment and on text-based terminals. The terminal or text-based version of CPRS (also known as the List Manager version) is not described in this manual. This manual describes the Windows version of CPRS.

The Organization of this Manual

This manual is organized in the way most people will use the CPRS GUI. It begins with how to log on to the system and then how to select a patient. The manual continues with an explanation of the features that are available from each CPRS tab.

We hope this organization will help you understand the basic layout of the CPRS GUI and provide you with information about the specific tasks you will perform.

Conventions in the CPRS Interface

Throughout CPRS, some items are always or almost always the same. This section deals with a few of these conventions in the CPRS GUI interface.

Entering Dates and Times into CPRS

CPRS generally allows users to enter time in several different formats. Users can often enter month-day-year dates (such as 05/01/65) or users can sometimes spell out the month (November 22, 2001) or as a date referenced from today (t-30 for a month in the past, today minus 30).

Users often can enter a time as well as a date. For tasks such as medication ordering and administration, entering a time can be critical. Times are entered as a 24-hour time, not with a 12-hour clock and an a.m. and p.m. For example, the time 8 a.m. is entered as 08:00:00, whereas 8 p.m. is entered as 20:00:00.

Note: The time 00:00 presents a challenge because it can be ambiguous as to when it is. To address this issue, CPRS changes the time of 00:00 to 00:01. This makes the time belong to a specific day, increasing clarity. Similarly, if a user selects Midnight, CPRS makes the time 23:59.

In some cases, users can also enter a date with no known time (T@U). CPRS used to assign a time of 00:00 to this entry, but now, it will not put a time in for this case.

Signing in to CPRS

CPRS now uses a more secure access method called two-factor authentication (sometimes called 2FA). Two-factor authentication simply means that you use your

Personal Identification Verification (PIV) card and your Personal Identification Number (PIN) to gain access to CPRS. If you experience a problem with two-factor authentication, you can select Cancel on the dialog that requests a certificate and enter your access and verify code to log in to CPRS.

Note: To use the new two-factor authentication, each user's Active Directory entry must be "Bound" for each Vista instance. So, if you can access one Vista system, but a different one that you access does not work, you will need to contact support to verify that your Active Directory entry has been bound to all of the accounts you access.

To login to CPRS with your PIV card, follow these steps: Double-click the CPRS icon on your desktop.

If the Connect To dialog appears, click the down-arrow, select the appropriate account (if more than one exists), and click OK.

In the Windows Security dialog, select the certificate associated with your PIV card and press <Enter>. If there are multiple certificates, choose the one that is for "internal PIV authentication." You can see that by hovering over the name for the certificate as shown below.

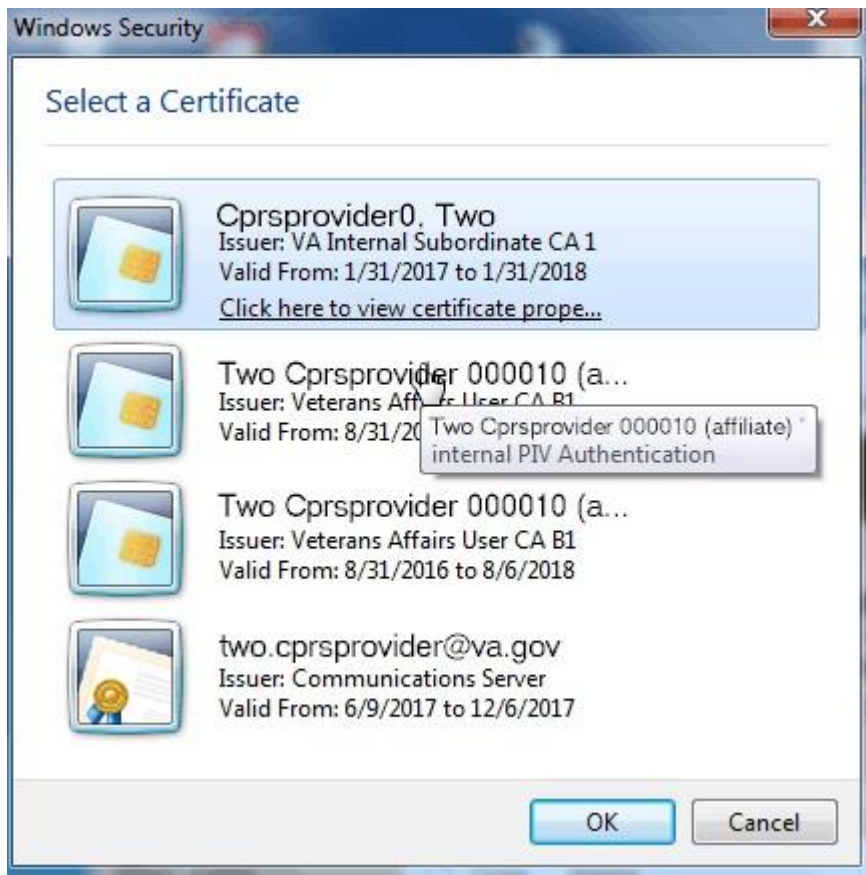

Note: If there is a problem with your PIV or PIN, you can select Cancel to revert to using your access and verify codes.

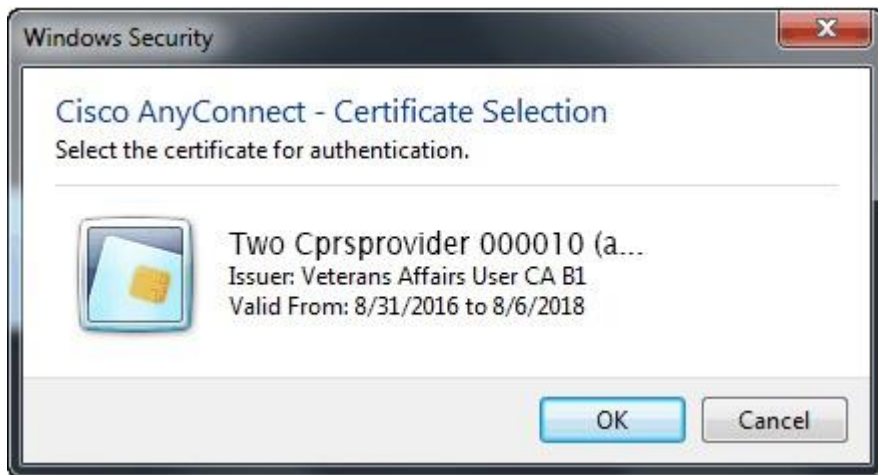

Type your PIN into the dialog that appears and press <Enter>.

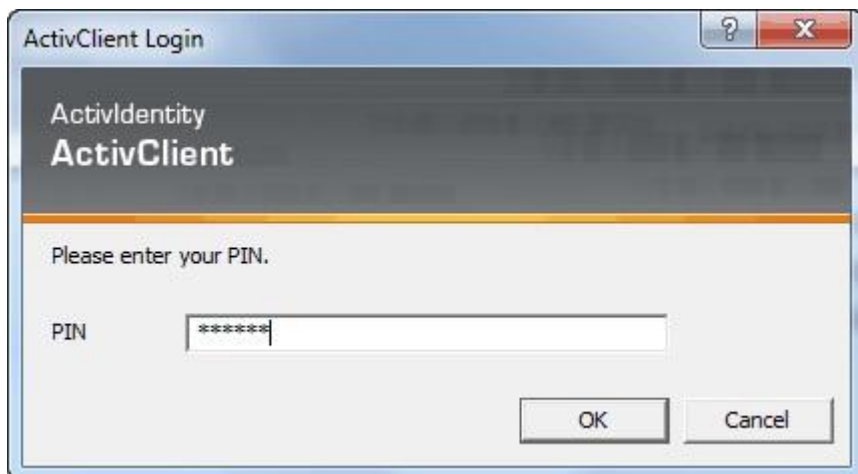

If you lose your PIV card or forget it, there is an alternative way to log into CPRS using your access and verify code. Each user should be assigned an access code and a verify code. You will need to check with your local facility to get your access and verify codes, if necessary.

To login to CPRS with your access and verify code, follow these steps:

1. Double-click the CPRS icon on your desktop. The VistA logo window and the VistA Sign-on dialog will appear.
2. If the Connect To dialog appears, click the down-arrow, select the appropriate account (if more than one exists), and click OK.
3. Type your access code into the Access Code field and press the Tab key.
4. Type the verify code into the verify code field and press the Enter key or click OK.

Note: You can also type the access code, followed by a semicolon, followed by the verify code. Once you have done this press the **Enter** key or click **OK**.

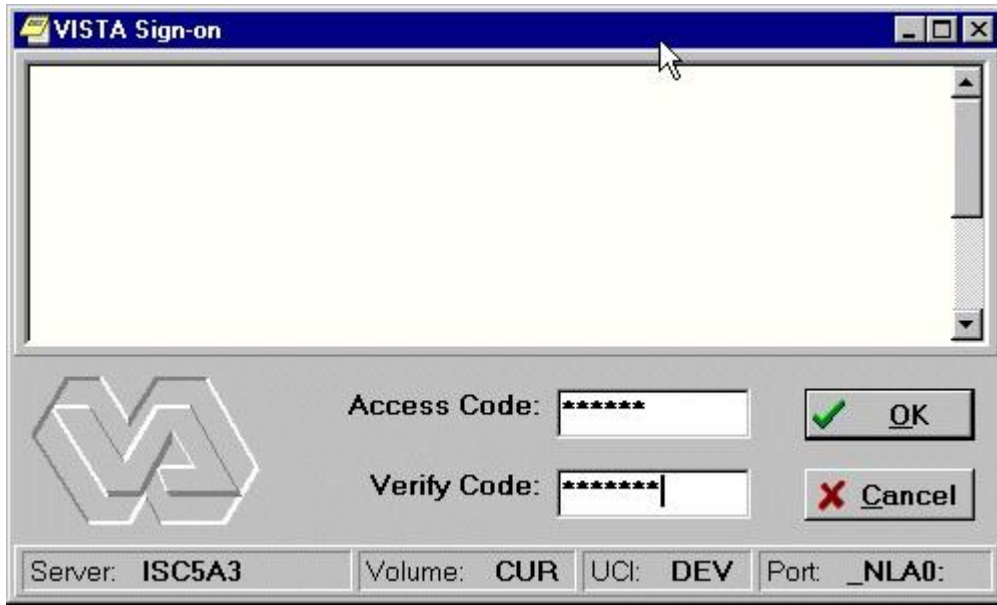

The VISTA Sign-on screen

Selecting a Patient

After you log in to CPRS, the Patient Selection screen, shown below, is the first thing to appear. You should now select a patient record to view.

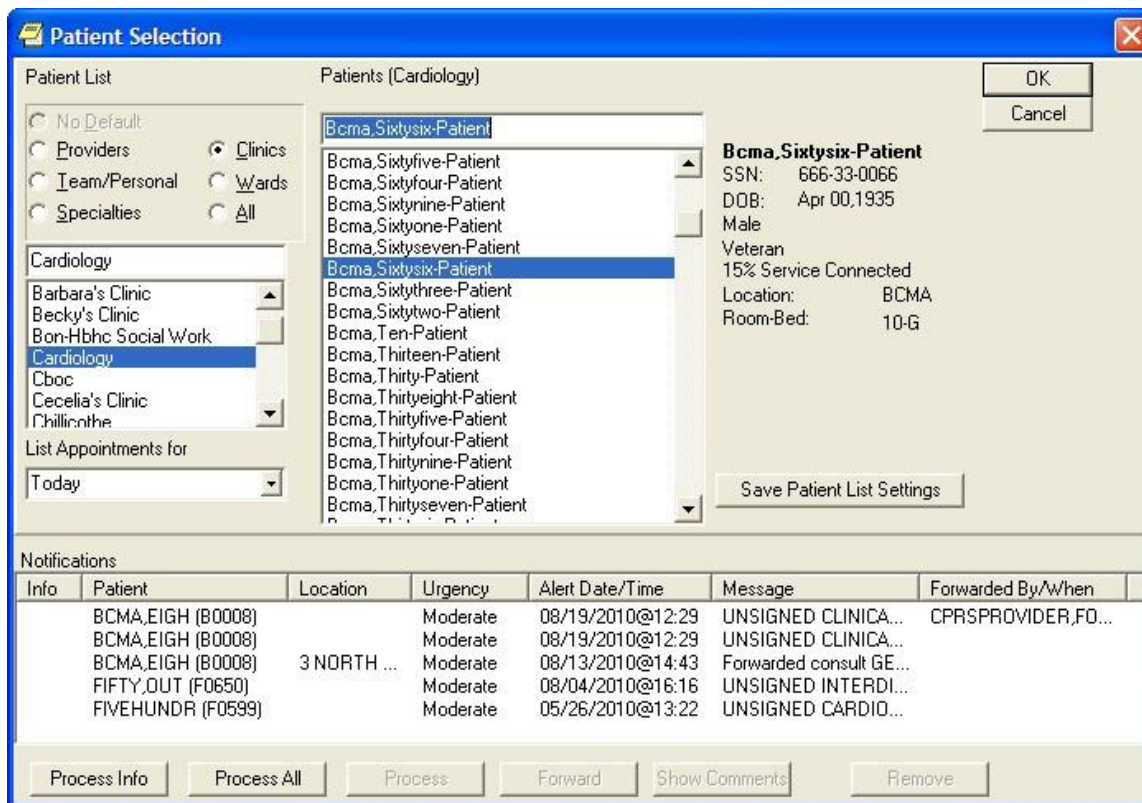

The Patient Selection screen

To select a patient record, follow these steps:

1. If you are just opening CPRS, skip to step 2. Otherwise, select **File | Select New Patient...**

Note: If you have just entered orders or documents that are unsigned, a screen will pop up asking you to review and sign the changes.

2. Do one of the following:
 - Type the patient's full social security number with or without dashes (000-44-4444 or 000444444) or type the full social security number with "P" as the last character (000-44-4444p, or 000444444p).
 - Type part of the patient's last name or the patient's entire name (e.g. "CPRSp" or "CPRSpatient,One").
 - Type the first letter of the patient's last name and the last four digits of the patient's Social Security number (c4444).

CPRS will try to match what you entered to a patient and highlight that patient. The patient's name and other information will appear below the Cancel button.

Note: CPRS now only auto-selects (highlights in blue and places that entry in the field) a patient name if the user types enough characters to uniquely identify a name in the list. If the user does

not enter enough characters to uniquely identify an item, CPRS waits until the user explicitly selects an item using the mouse or the keyboard.

3. Verify that the correct patient is highlighted. If the correct patient is highlighted, click OK. If the correct patient is not highlighted, scroll through to find the correct patient, highlight the name, and then click OK.

Note: If CPRS finds more than one patient with the same last name and same last four digits of the social security numbers, a box will popup listing possible matches. Select the correct patient and click **OK**.

When you select OK, CPRS opens to the Cover Sheet (unless you have set it to open to a different tab).

You can also use the radio buttons under the Patient List heading (located on the left-side of the window) to group the patient list according to provider, team, specialty, clinic, or ward. When you select a specific list for a provider, team, specialty, clinic, or ward, CPRS will display the associated patients in the Patients list box, followed by a line, and then the comprehensive patient list. You can then scroll to find the name. Your Clinical Coordinator will usually create the lists for the teams, wards, and so on.

National Provider Identifier (NPI) Display in CPRS

If a provider's NPI is listed in the NEW PERSON file (#200), it will display in the provider selection lists in CPRS, as shown in the example below:

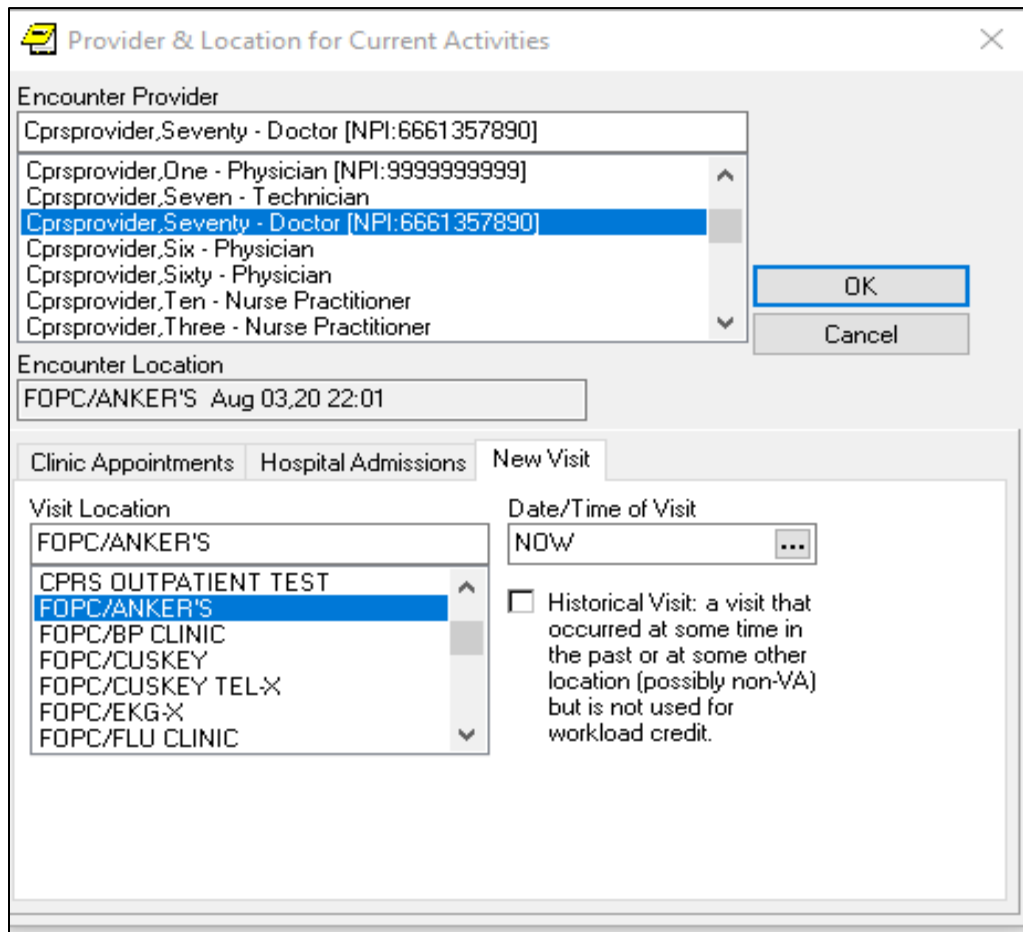

The user will be able to hover over the NPI. However, the NPI will not display when a provider is listed in the top section of the CPRS window, as shown below:

There are two other places where the NPI will not display due to GUI restrictions:

- Tools | Graphing | Select/Define | Select Person
- Tools | Options | Notes | Notes | Default Cosigner

The screenshots in this manual that display a provider's name have not been updated with NPI data. However, there will be a note near the screenshot that tells whether or not the NPI will display.

How CPRS Sorts Names

VistA software uses a set of characters that include uppercase and lowercase Latin alphabetic characters (A-Z, a-z), numbers (0-9), and other special characters.

This is important because of how names are sorted if the user is searching for a partial name. If VistA has stored characters other than the Latin alphabetic and numeric, such as ñ, and the user does a partial search (types in only part of the name, for example), the names may not display in the order the user expects.

For example, if the system had patients or clinicians with names like Pina, Piña,

Piñon, Pine, Pinto, Pitcher, Pitt, Pixon, and Pizzelo, it is possible that the Piña and Piñon were entered with an ñ. If the user typed in "pi" as what CPRS should search for, CPRS would display the names as shown below:

```
Pina
Pine
Pinto
Pitcher
Pitt
Pixon
Pizzelo
Piña
Piñon
```

Note that Piña is after Pizzelo. This is because VistA sorts these characters based on their numeric values in the character set that VistA uses. For example, in that table, the number for lowercase "a" might be 97, "z" might be 122, and "ñ" might be 241. Characters other than the uppercase and lowercase Latin alphabetic characters and numbers, such as ñ or the tilde (~) will display wherever their numeric equivalent falls, which is generally after z.

Patient Selection Messages

When you select a patient record to open, you may receive one or more of the following messages:

- **Means Test Required** – This message tells you that the patient’s ability to pay for medical services must be evaluated.
- **Legacy Data Available** – This message would be found only at a consolidated facility. It informs you that the selected patient has data from the system you used before your site was consolidated that is not being displayed and that you may want to access.
- **Sensitive Patient Record** – This indicates that the record is sensitive and may only be viewed by authorized users.
- **Deceased Patient** – This message tells you that the selected patient is deceased.
- **Patient with Similar Name or Social Security Number** – This message appears if you enter only part of a patient’s name or the last four digits of a social security number. If CPRS finds more than one match for what you have entered, this message appears and CPRS presents the possible matches so that you can select the right one.

Patient Lists

You or your Clinical Coordinator can create patient lists or team lists that simplify tasks such as reviewing patient charts, ordering, and signing orders and notes. These lists can be based on wards, clinics, teams, or other groups. Users can create their own personal Patient Lists in the CPRS GUI. When the user creates the list, the user designates if the list can be viewed only by the owner (the person creating the list) or by all CPRS users. Clinical Application Coordinators (CACs) can create and manage general patient lists through the List Manager interface (the character-based version of CPRS).

With patient lists you can:

- Quickly locate your patients without going through all the patients in the list.
- Create lists for teams of clinicians who can sign or cosign for each other.
- Tie notifications to teams, ensuring that all team members receive necessary information about a patient.

Setting a Default Patient List

To make it easier for you to locate your patients, CPRS enables you to set a default patient list. This is the list that will appear when you launch CPRS. For example, if you work in a specific ward, you can set the default patient list to be the list for that ward.

To set the default patient list, use these steps:

1. If you are just opening CPRS, skip to step 2. Otherwise, select **File | Select New Patient...**
2. In the Patient Selection screen, select the category in which you want to search for a patient’s record by clicking the option button in front of the category (Default, Providers, Teams, Specialties, Clinics, Wards, or All).
3. In the list box below the option button, click the item that narrows the search further (such as a specific ward).
4. If you select something other than All, CPRS sorts the patient list and divides the list into two parts: The names above the line are the names for the category and item you selected; the names below the line make up a comprehensive patient list.
5. To save the patient list as your default list, click Save Patient List Settings.
6. If you selected “Clinics” in step 2, a dialog that resembles Figure A will appear.

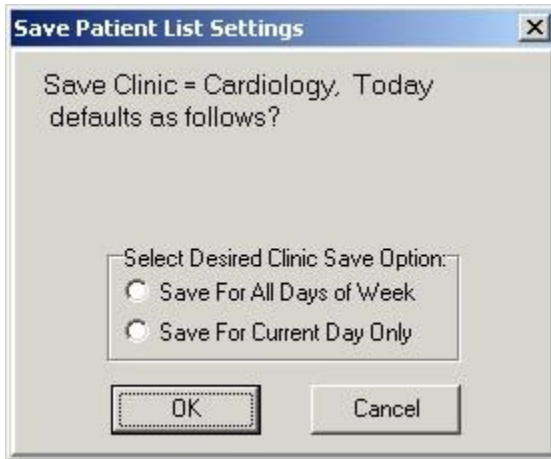

This dialog enables the user to save kinds of clinic lists

7. Select “Save For All Days of Week” to set the clinic as the default patient list for all days of the week.

-or-

select “Save For Current Day Only” if you wish to set the clinic as the default for only the current day of the week.

8. Press **OK**.

Notifications

Notifications are messages that provide information or prompt you to act on a clinical event. Clinical events, such as a critical lab value or a change in orders, trigger a notification to be sent to all recipients identified by the triggering package (such as Lab, CPRS, or Radiology).

There are two different listings for Notifications, Provider-centric and patient-centric. Provider-centric notifications are shown on the Patient selection screen and all pertain to the user that is logged in. The user brings up Patient-centric notifications or alerts in their own dialog box by selecting an item from the File menu.

- Provider-centric: The listing on the Patient Selection screen shows all notifications for the provider

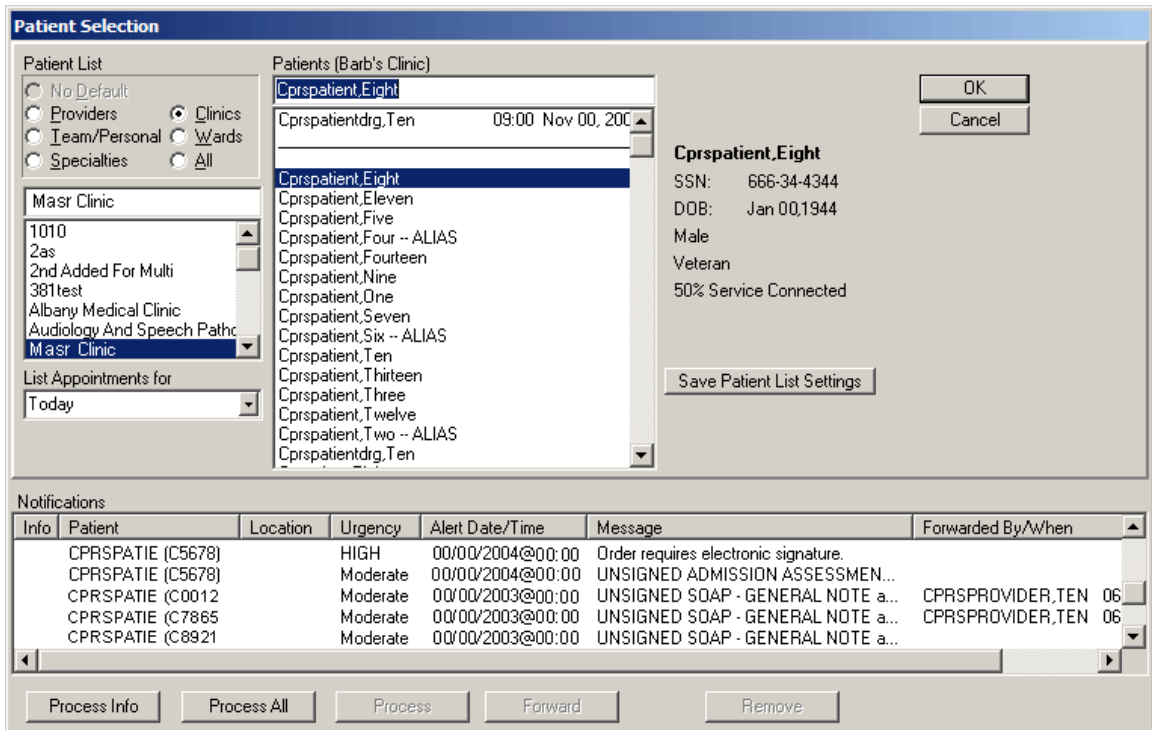

This shows the Provider-centric view of Notifications on the Patient Selection screen.

- Patient-Centric: This listing reached by selecting File | View Patient's Notifications.... The main difference is that all notifications listed in this dialog relate to the current patient only. The last column labeled Mine tells whether the notification belongs to the logged in provider as well.

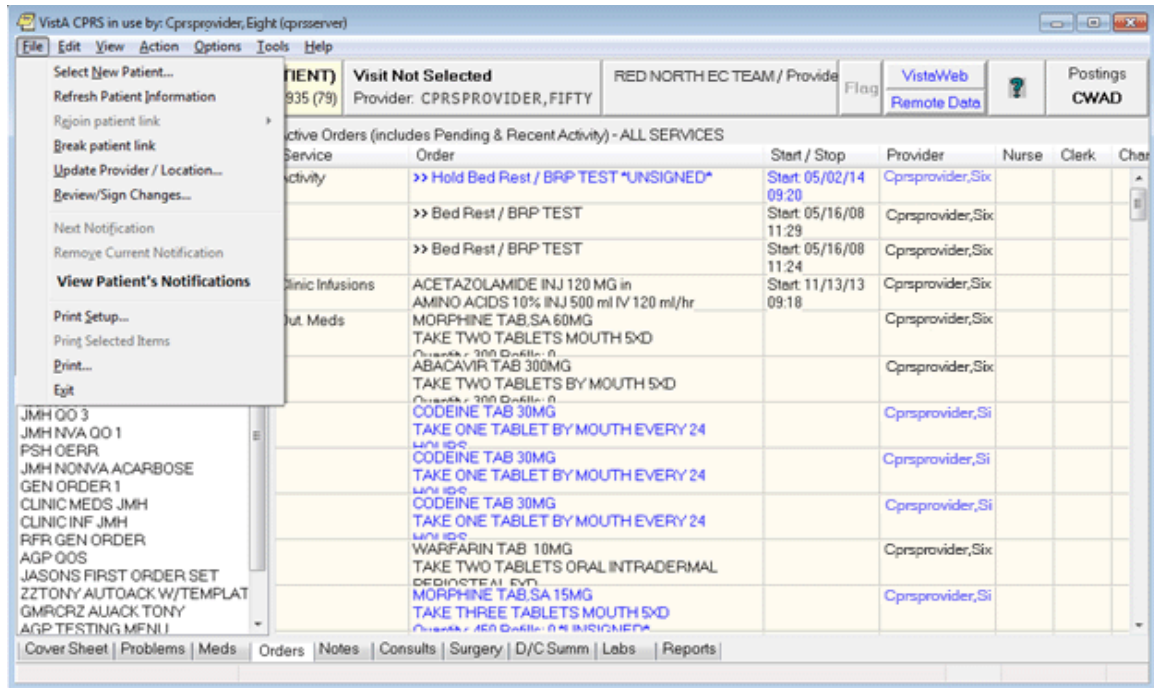

This screen capture shows how the user can select File | View Patient's Notifications to bring up the dialog below.

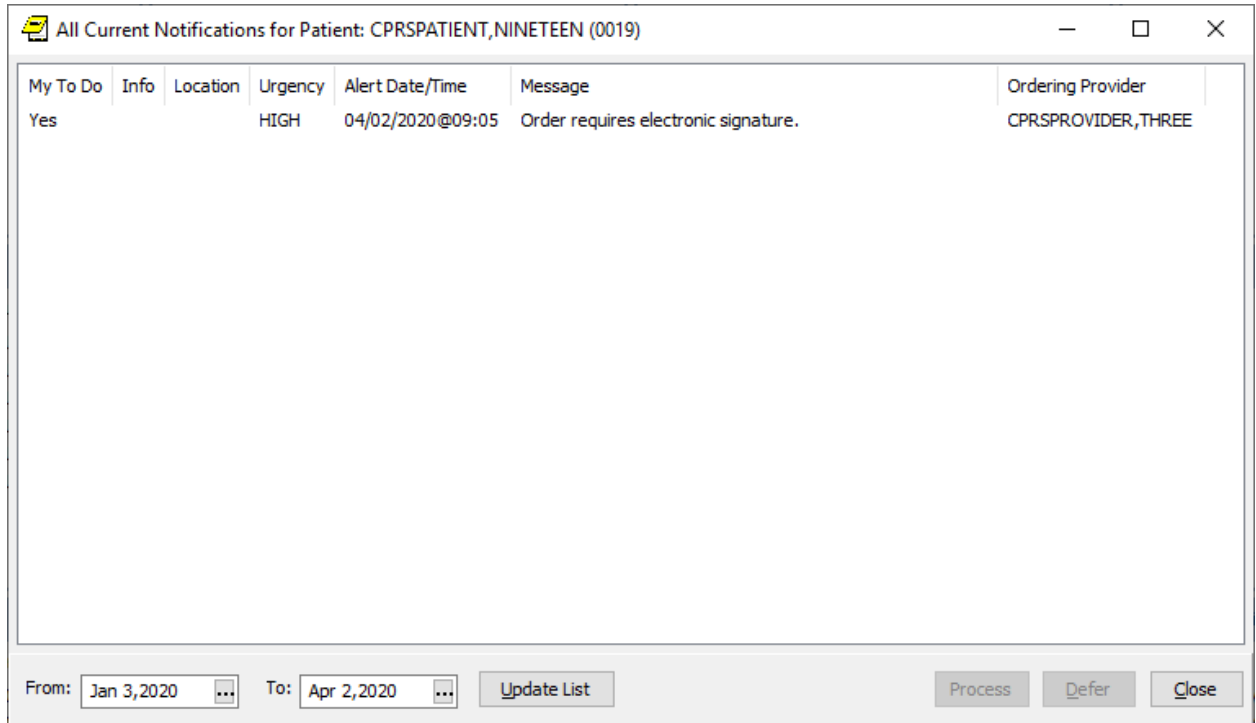

After a patient is selected, the user can view all notifications for the selected patient. New columns include “My To Do” and the “Ordering Provider” and the user can process, defer, or close the dialog. The date range of displayed alerts is also customizable.

Action, Informational, and Long Text Informational Alerts

- **Action alerts:** When you process notifications that require an action, such as signing an order, CPRS brings up the chart tab and the specific item (such as a note requiring a signature) that requires action.
- **Informational alerts:** CPRS places an “I” before “information-only” notifications. Once you view (process) information-only notifications, CPRS deletes them.
- **Long Text Information alerts:** CPRS places an “L” before a long alert. Long alerts have more text than will fit on one line as alerts are normally displayed. Processing the alert will bring up a dialog with additional actions.

Action Alerts Require User Interaction

For action alerts, users can select the alert and CPRS will take them to the appropriate tab to complete the action. This may be to view a lab result, sign orders or notes, respond to System for Mammogram Results Tracking (SMART) notifications, etc.

SMART notifications are new with CPRS v31b. When users process a SMART notification, they are taken to a progress note title containing a Reminder dialog for them to complete.

From the main listing, users can also Remove, Renew, Forward or Defer notifications.

- **Removing** notifications is the same as deleting them. A new parameter (ORB REMOVE) enables you site to identify which notifications can be removed without processing.
- **Renewing** notifications is useful when a user is processing a view alert, such as an abnormal lab result, and decides that the alert should not go away after the user views it. In this case, the user can renew the alert and it will still be there the next time the user logs in to CPRS.
- **Forwarding** notifications enables users to send an alert to someone else at the site. The user can choose from the list of names that is in your site's New Person file.
- **Deferring** notifications enables a user to defer a notification for a period of time from 5 minutes to 14 days. Deferring will remove the notification from the display for the designated period of time, after which, it will display again. Users can defer notifications as many times as they choose until the system removes them.

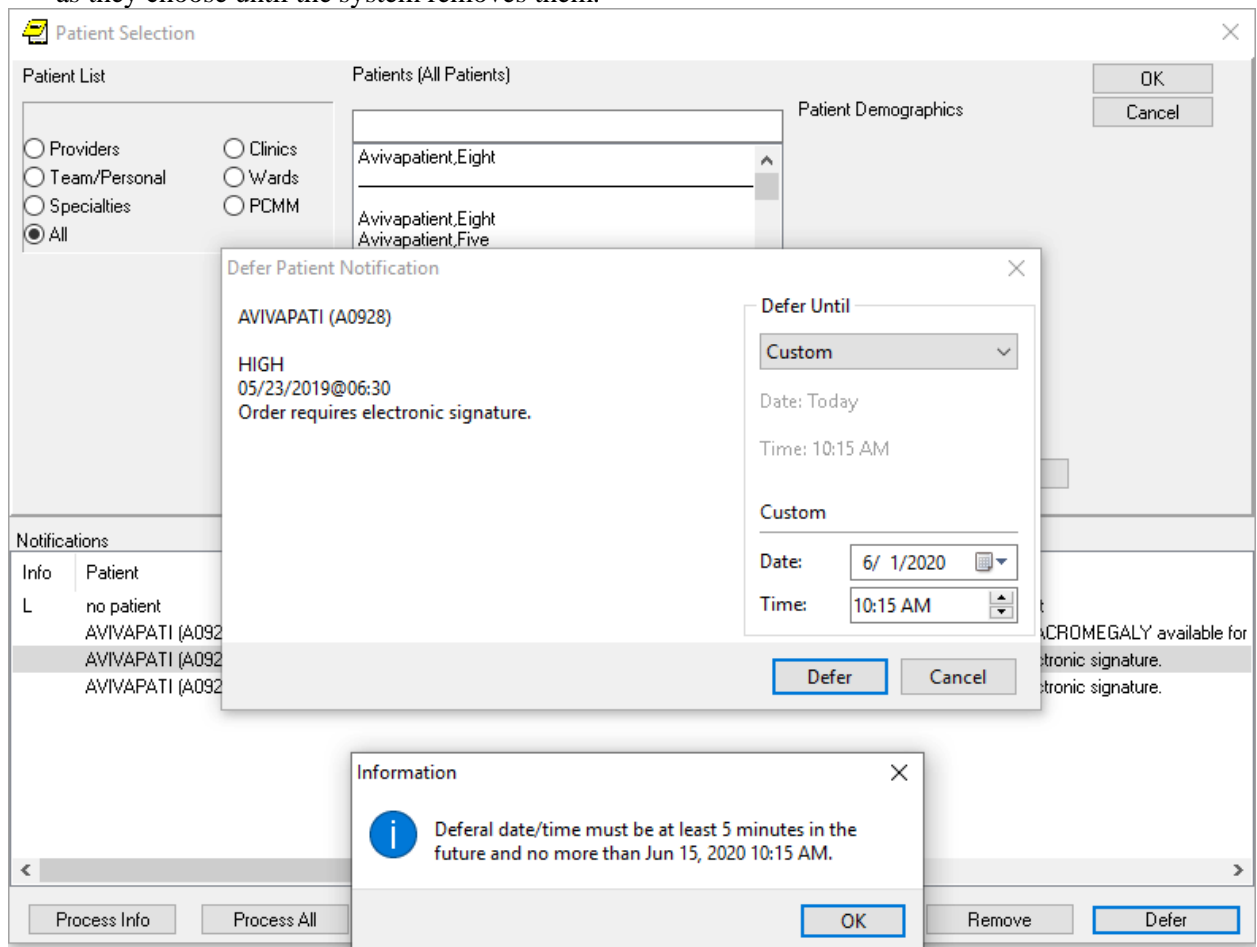

This screen capture shows the dialogs that display when a user selects the Defer option.

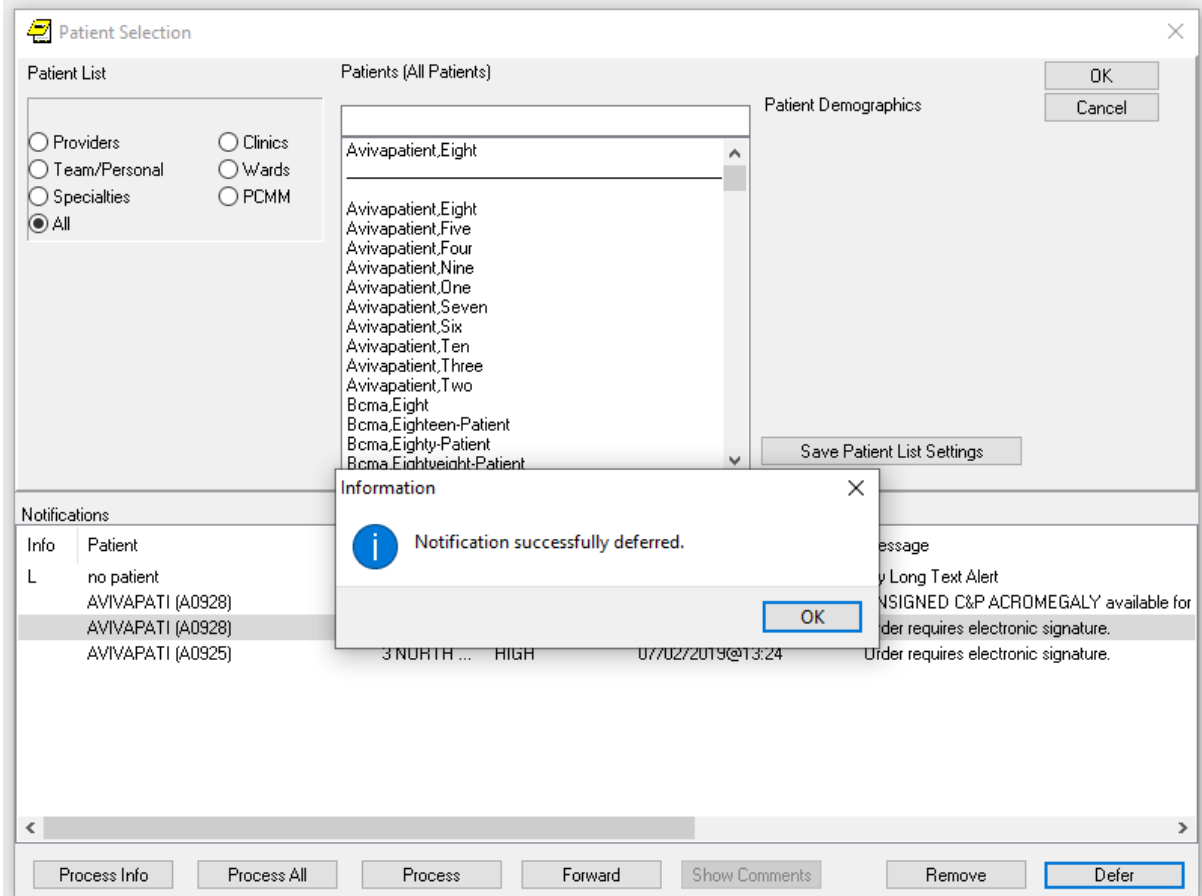

A dialog displays to show that the notification was successful.

Note: As a default, all Notifications are disabled. Information Resources Management (IRM) staff and Clinical Coordinators enable specific notifications by setting site parameters through the Notifications Management Menu in the List Manager version of CPRS. These specific Notifications are initially sent to all users. Users can then disable unwanted Notifications as desired, through List Manager's Personal Preferences. Some notifications are mandatory and cannot be disabled.

Notifications are retained for a predetermined amount of time (up to 30 days), after which they may be sent to another destination, such as your MailMan surrogate or your supervisor. Confer with your clinical coordinator to establish and set up these options. You can also confer with your clinical coordinator to select what types of notifications you will receive. Some notifications are mandatory, however, and cannot be disabled.

Clinical Notifications are displayed on the bottom of the Patient Selection screen when you log in to CPRS. Only notifications for *your* patients or notifications that have been forwarded to you are shown.

Sorting Notifications and Viewing Comments of Forwarded Alerts

To enable users to decide which of their Notifications or Alerts they would like to process first, the format for displaying Notifications in the CPRS GUI has been changed to columns that enable users to sort their Notifications based on column heading:

- Info (information alerts are preceded with an “I”)
- Patient name (alphabetical or reverse alphabetical)
- Location (patient location, if known, alphabetical or reverse alphabetical)
- Urgency (valued HIGH, Moderate, or low as indicated by the CPRS parameter ORB URGENCY. TIU alerts are given a Moderate urgency value. Other alerts without a parameter value are given an urgency of low.)
- Alert Date/Time (date/time the alert was triggered, newest to oldest or oldest to newest)
- Message (alert message or text, alphabetical or reverse alphabetical)
- Forwarded By/When (sorts alerts alphabetically and then by time for the same forwarding person)

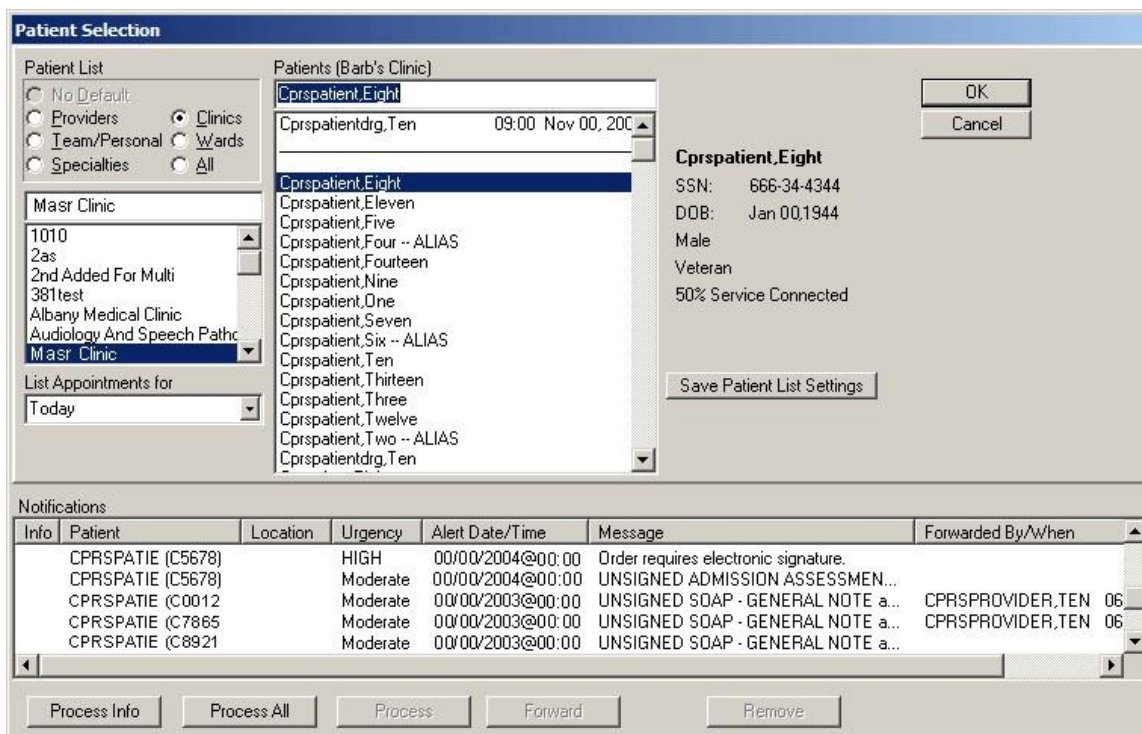

This graphic shows the alerts sorted by date. Clicking a heading will sort the alerts by that heading

When the user exits CPRS or changes patients, CPRS stores which column the user sorted by and sorts by that column again when the Patient Selection/Notifications screen is next displayed. By default, after the user changes patients or enters CPRS again, the column that is saved will sort in ascending alphabetical order (A-Z) except for the Date/Time column that will sort by most recent date/time to oldest.

Sorting Notification Columns Using the Mouse

To sort Notifications using the mouse, click the column heading you want to sort by. To reverse the sort order, click the same heading again. For example, a user could decide to sort by date and time. Normally, the most recent alerts are listed first. The user could click the column heading to reverse the order and have the oldest alerts displayed first. Clicking the column heading again would list the most recent alerts first.

Sorting Notifications Using the Keyboard

Users who do not use the mouse can sort Notifications in ascending order (alphabetical order or most recent Date/Time) using the keyboard only. When users sort using the Ctrl + <key> combination, CPRS will recognize either upper or lowercase letters (this feature is not case-sensitive). Users can sort Notifications using the following Ctrl + <key> combinations:

Key Combination	Column Sorted
Ctrl + I	Info
Ctrl + P	Patient
Ctrl + L	Location
Ctrl + U	Urgency
Ctrl + D	Alert Date/Time
Ctrl + M	Message
Ctrl + F	Forwarded By/When

Note: A limitation exists in the programming environment that does not allow the user to use the same key combination to then reverse the sort. Making this change would not be trivial and will not be addressed the CPRS GUI at this time.

Viewing Comments for Forwarded Alerts

Users may also want to view comments associated with forwarded alerts. To view a comment, simply place the cursor over the alert, leave it still for a few seconds, and the comment will display. Move the mouse and the comment will no longer be displayed.

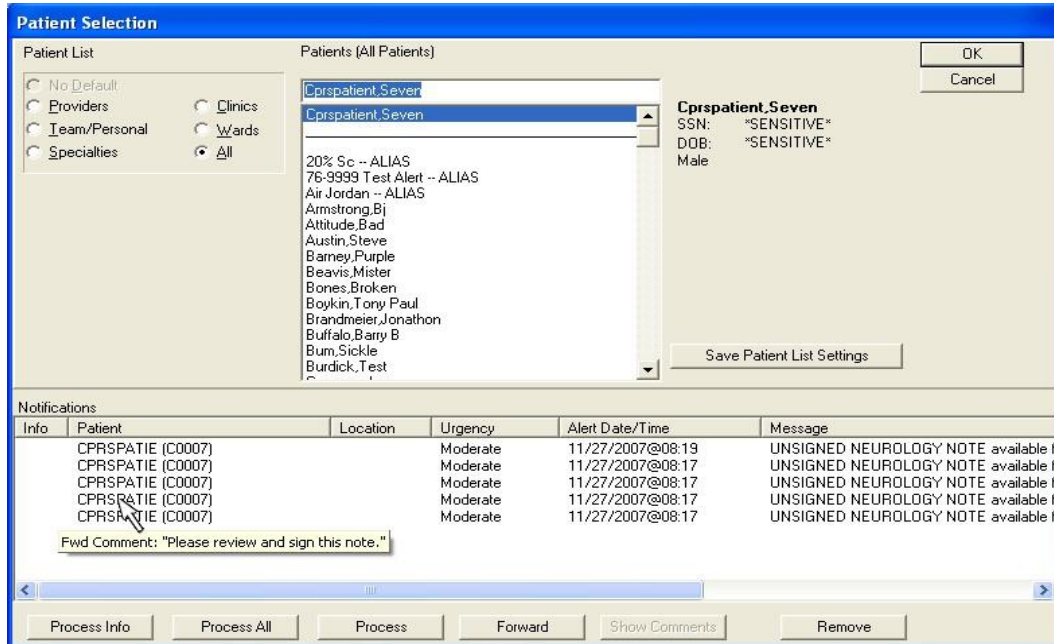

This graphic shows that when you place the cursor over a forwarded alert, the associated comment will display

To bring up the forwarded comment in a separate dialog, highlight the notification with the comment and select the Show Comment button. CPRS will display a dialog similar to the one shown below:

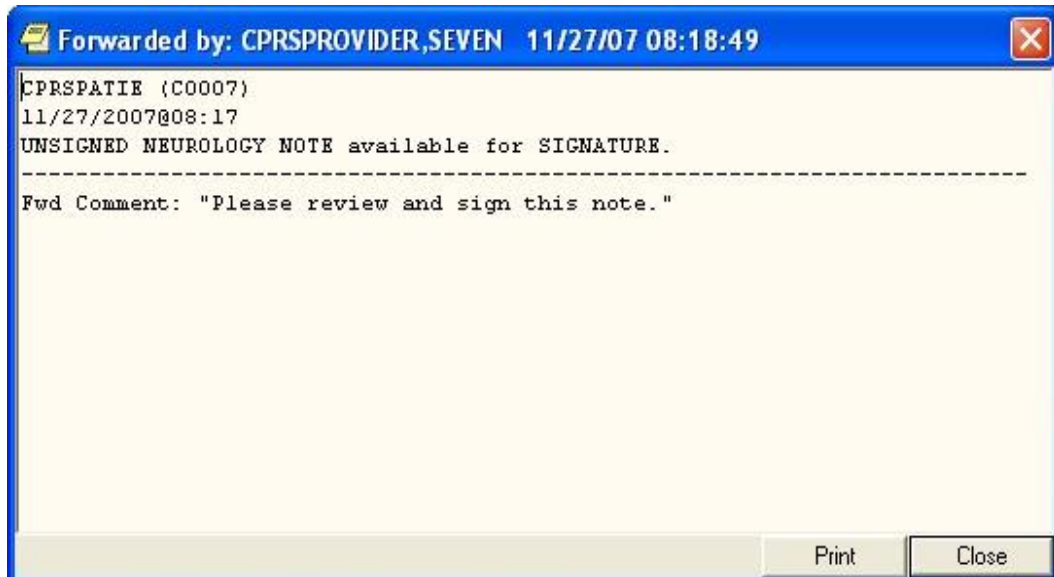

When the user clicks the Show Comment button for a notification that has a forwarded comment, the comment shows in a dialog.

Note: If the provider has an NPI, it will not display on the “Forwarded by” screen.

Processing, Removing, and Forwarding Notifications

CPRS provides you with flexibility in processing, removing, and forwarding Notifications. First you select the alerts that you want to act on and then click the appropriate button. For processing notifications, you have three choices: Process Info, Process All, and Process, which will process those notifications that you have highlighted. When you are processing notifications, you can also renew a notification, which ensures that you will see the notification again the next time you log in, or you can forward the notification to one or more users.

Note: Sometimes CPRS will display an alert that belongs to a sensitive record— one that the user cannot view. CPRS blocks access to sensitive records when the user is processing notifications and alerts. If the alert that cannot be viewed is the first one to be processed, CPRS will give an error message and return to the Patient Selection screen. If the sensitive record is for an alert other than the first, CPRS will process the alerts until it gets to the sensitive record and will then return the user to the Patient Selection screen. Then the user can reselect alerts, excluding the one to the sensitive record, and continue processing.

To process notifications, use these steps:

1. Bring up the Patient Selection screen, either by launching CPRS or if you are already running CPRS, selecting File | Select New Patient.
2. Decide which notifications to process.
 - To process all information notifications (items preceded by an I.), click **Process Info**.
 - To process all notifications, select **Process All**.
 - To process specific notifications, highlight one or more notifications, and then select **Process**. You can also process a notification by double clicking on it.

Note: To select a number of notifications in a row, click the first item, hold down the Shift key, and click the last item. All items in the range will be selected. To select multiple items that are not in a row, click one, hold down the Control key, and click the other specific notifications.

3. Process the notification by completing the necessary task, such as signing an overdue order or viewing information notifications.

Note: For Audio Renewal requests that cannot be automatically renewed for some reason, CPRS has a new notification. The Nonrenewable RX Request for notification is an action alert that takes the user to the orders tab. The user can then use the Copy to New Order feature (because the order cannot be renewed) if they want to continue the medication therapy for the patient. If providers receive an alert for a patient they no longer see, they can Forward the alert to the appropriate provider. Who receives the alert is based on the set up for the alert. Contact your CAC or similar personnel if you are repeatedly getting alerts for the wrong patients.

- If you want to renew or forward this notification to someone else, right click the Next button and select either Renew or Forward as shown in the graphic below. If you selected Forward, proceed to step 5. If you selected Renew, go to step 6.

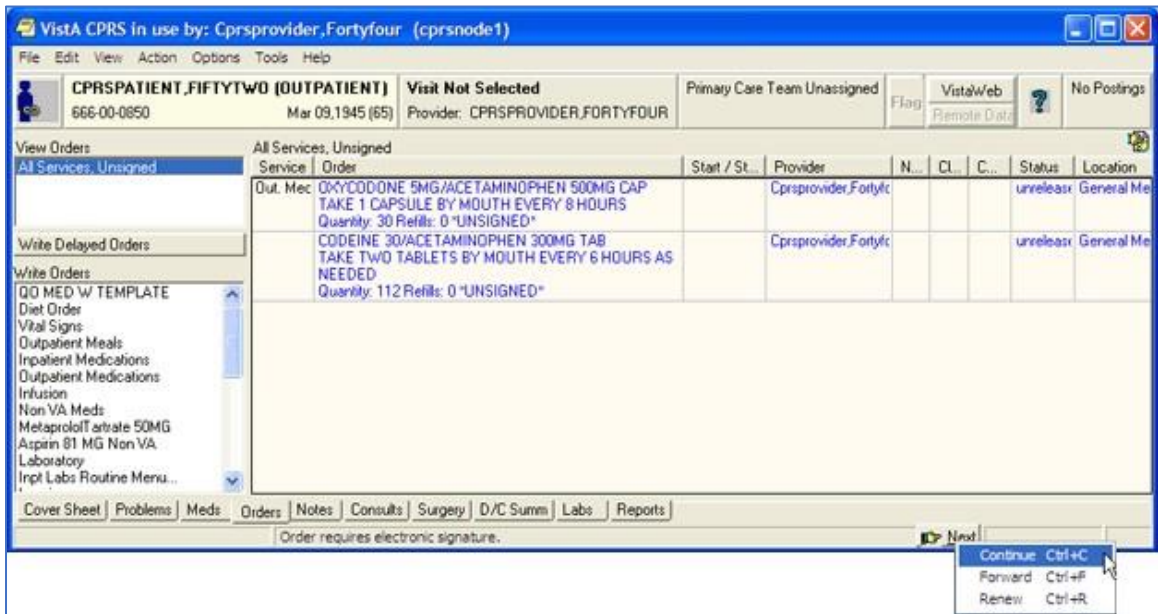

This above graphic shows the pop-up menu items available by right-clicking the Next button

5. Select the individuals that you want to receive this notification.

Note: If the provider has an NPI, it will display on the screen below. See the “National Provider Identifier (NPI) Display in CPRS” section for an example of an NPI displaying on a screen.

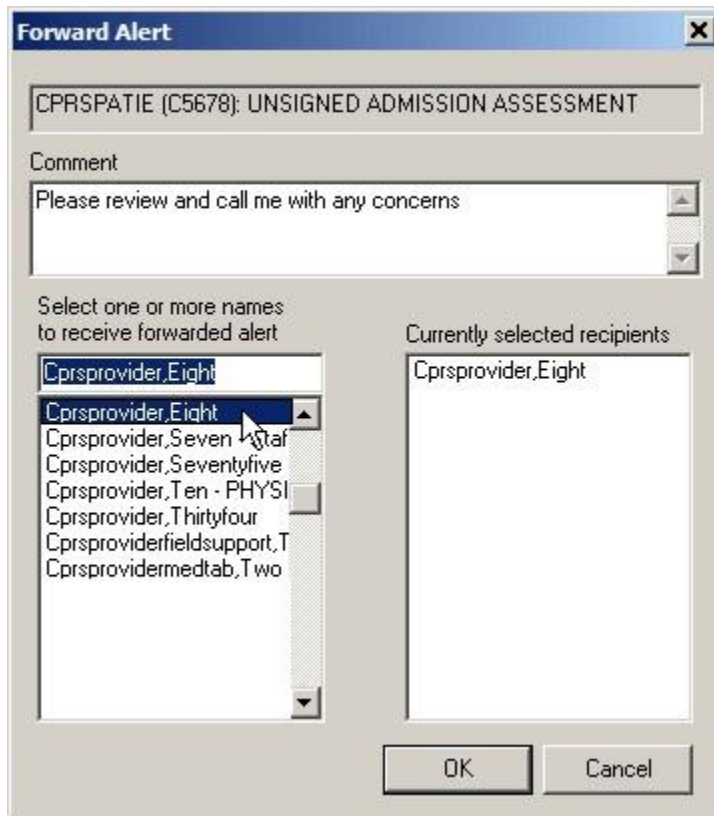

The Forward Alert dialog

- a. In the field labeled Select or enter name, type the first few letters of the person’s last name.
 - b. Find the person’s name in the list and click it to add it to the list of recipients.
 - c. Repeat steps a and b until all those you want to forward this notification to are listed under Currently selected recipients.
 - d. Type a comment if needed (comment length is limited to 180 characters including spaces).
 - e. Click **OK**.
6. When finished with the current Notification, go to the next notification by clicking the Next button on the status bar.
 7. Process the remaining notifications using steps 3-5.
 8. When finished, you may select a new patient (File | Select New Patient...) or exit CPRS (File | Exit).

To remove notifications, use these steps:

1. Bring up the Patient Selection screen, either by launching CPRS or if you are already running CPRS, selecting File | Select New Patient.
2. Highlight the notifications that you want to remove.

Note: To select a number of notifications in a row, click the first item, hold down the Shift key, and click the last item. All items in the range will be selected. To select multiple items that are not in a row, click one, hold down the Control key, and click the other specific notifications.

Warning: Once you remove these notifications you cannot get them back. Be careful that you really want to remove or delete these notifications before you proceed.

3. Click Remove.

Note: A new parameter ORB REMOVE enables sites to specify which notifications can be removed in this way. If the notification is not removed, you will have to process the notification.

To forward a notification to another user, use these steps:

1. Bring up the Patient Selection screen, either by launching CPRS or if you are already running CPRS, selecting File | Select New Patient.
2. Highlight the notifications that you want to forward and click Forward.

Note: To select a number of notifications in a row, click the first item, hold down the Shift key, and click the last item. All items in the range will be selected. To select multiple items that are not in a row, click one, hold down the Control key, and click the other specific notifications.

3. When the dialog shown below displays for each notification, select the recipients' names for this notification.

Note: If the provider has an NPI, it will display on the screen below. See the "National Provider Identifier (NPI) Display in CPRS" section for an example of an NPI displaying on a screen.

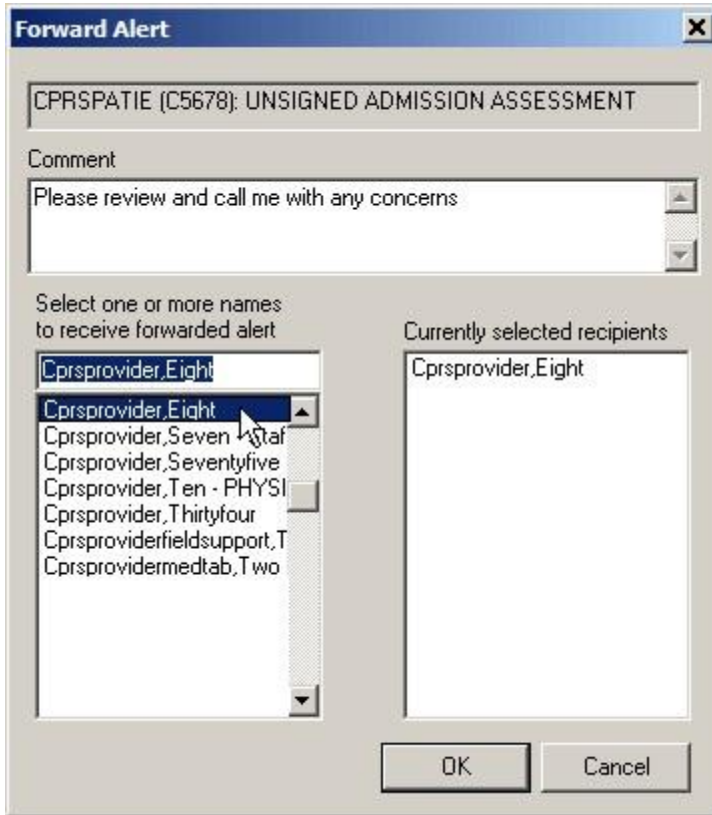

4. In the field labeled Select or enter name, type the first few letters of the person's last name.
5. Find the person's name in the list and click it to add it to the list of recipients.
6. Repeat steps 4 and 5 until all those you want to forward this notification to are listed under Currently selected recipients.
7. Type a comment if needed (comment length is limited to 180 characters including spaces).
8. Select **OK**.

Repeat the above steps as necessary for additional notifications you want to forward.

Refreshing a Patient Record

You can refresh a patient's information so that recent changes will be reflected. To refresh a patient's record, select **File | Refresh Patient Information**. This option will refresh the information of the currently selected patient in the same manner that changing patients looks for the latest information. Refreshing a patient's information will result in notes in progress being saved, and the review/sign changes screen will appear if changes are pending.

If the user has opened the chart and changed the patient's location (from an inpatient location to an outpatient location or vice versa), but has not written any orders, the following dialog will appear when the user selects File | Refresh Patient Information to enable the user to select where orders should be processed that are written later:

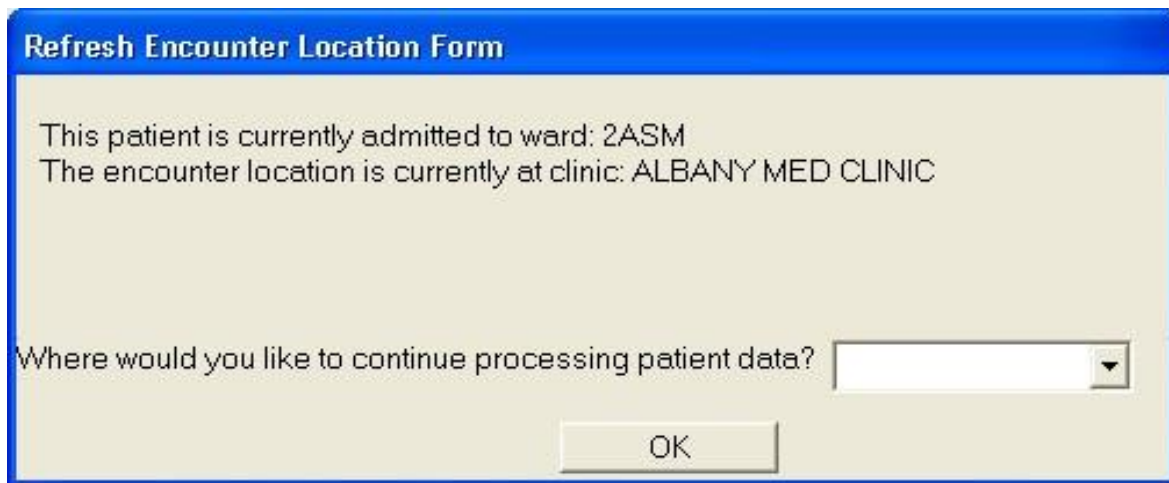

The dialog box has a blue title bar with the text "Refresh Encounter Location Form". The main content area is light beige and contains the following text: "This patient is currently admitted to ward: 2ASM" and "The encounter location is currently at clinic: ALBANY MED CLINIC". Below this text is a question: "Where would you like to continue processing patient data?" followed by a white rectangular dropdown menu with a small downward-pointing arrow on the right side. At the bottom center of the dialog is a rectangular button with the text "OK".

This dialog appears after a refresh when the patient's location has been changed, but no orders have been written yet. The reason for this is that sometimes it can be difficult to make sure the patient's location is correct when the location has changed

Keeping Diagnostic and Procedure Codes Current

Code set versioning (CSV) modifies VistA to comply with the Health Insurance Portability and Accessibility Act (HIPAA) stipulations that diagnostic and procedure codes used for billing purposes must be the codes that were applicable at the time the service was provided. Because the codes change, CPRS currently checks ICD and CPT code validity as of a specified date when codes are entered, when a new code set is implemented, and whenever Clinical Application Coordinators (CACs) or IRM personnel choose to run the option.

CPRS GUI users will see indicators for inactive codes on the Cover Sheet, Problems tab, Encounter form, and in Clinical Reminders (although the Clinical Reminders changes may be less apparent).

In these GUI locations, any diagnosis or procedure codes that are inactive or will become inactive by a specified date because a new code set has been installed display with the “#” symbol in front of them as shown in the following examples.

Cover Sheet Displays

On the Cover Sheet, the active problems display. Users can quickly see if the patient has any inactive codes for the active problems.

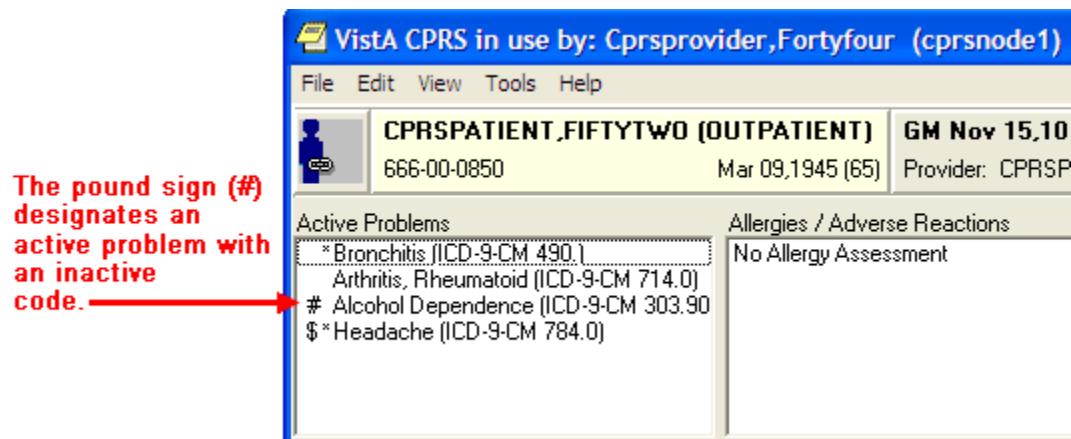

The “#” symbol shows the user that this active problem has an inactive code

If the user tries to get a detailed display of the problem, the user first gets a warning about the inactive code.

This warning message informs the user that the current problem has an inactive code

The warning message instructs the user to correct the inactive code from the Problems tab. When the user closes the warning dialog, the detailed display then comes up. The detailed display also shows that the code is inactive.

The detailed display displays an inactive code message. →

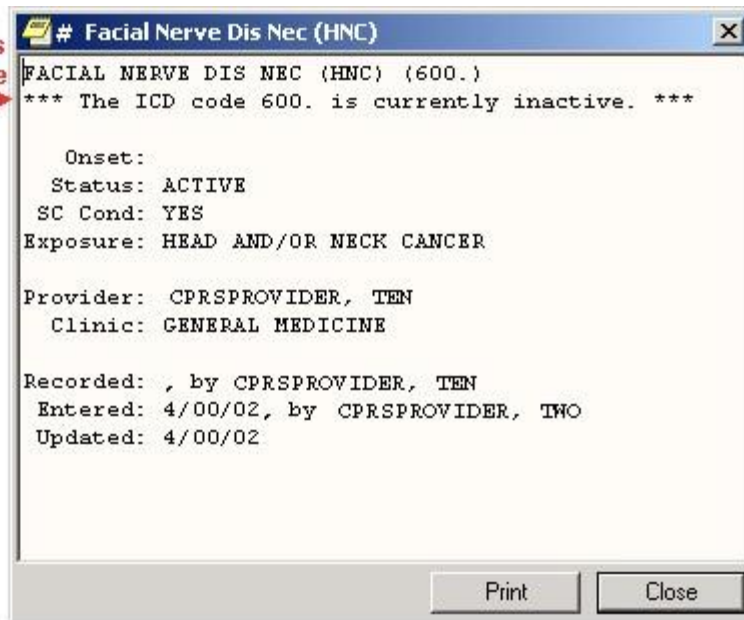

The detailed display of the problem clearly shows that the associated code is inactive

Encounter Form Display

The Diagnoses tab of the Encounter dialog displays a “#” next to the code if the code is inactive.

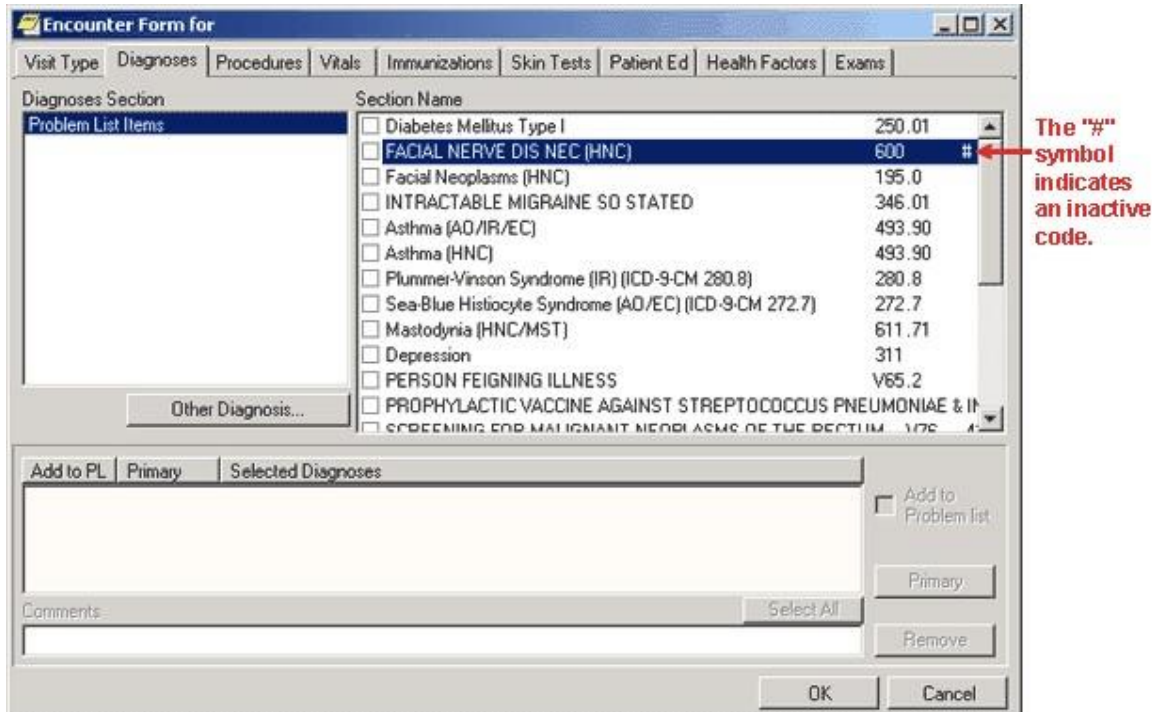

This screen shows the inactive code with the “#” or pound symbol

If the user tries to select that diagnosis the following warning appears.

The warning in this dialog tells users about inactive codes that need to be updated through the Problems tab

Consults Tab Display

For Consults and Procedures, only active codes will be allowed for the following functions:

- Lexicon look up for provisional diagnosis as of the ordering date
- Copying or changing existing orders (the consult or procedure will not be accepted until a valid code is selected)
- Edit/Resubmit, the original code will be checked to see if it is active, if it is inactive an active code will need to be entered before CPRS will accept it

Clinical Reminders

CPRS GUI will only display codes that were active in the reminder date range.

CPRS Time Out

If a program has a time out and it is idle for a specific amount of time, it will be closed. A time out ensures that a record can be accessed by others who might need it if someone has opened the record, but is not using it.

IRM can set a different time out or idle value for CPRS (such as 10 minutes) through a CPRS GUI parameter. If CPRS is open but not used for the time specified in the parameter, CPRS will display the dialog informing you that it is going to close in the number of seconds IRM set, count down to zero, and then close.

- To keep CPRS running, select **Don't Close CPRS**.
- To close CPRS immediately, select **Close CPRS**.

If only one CPRS session is open, the dialog looks like this:

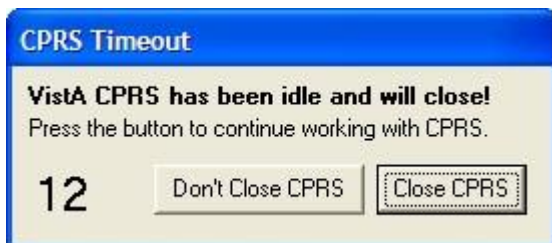

If multiple sessions are open, the dialog looks like this, including the identification of which session is about to close:

Because CPRS makes the session that is about to close active, users need to make sure they are in the correct chart after the user responds to this dialog.

Features Available from Any Tab

There are several items located at the top of the CPRS window that are available from any tab. These items are:

- the CCOW icon
- the Patient Inquiry button
- the Encounter Provider and Location button
- the Primary Care button
- the Patient Insurance/My HealtheVet button (which is hidden if the patient has no insurance nor My HealtheVet information)
- the Flag button
- the Vista Web button, the Remote Data button
- the Reminders button
- the Postings button

Note: When a user resizes the CPRS window enough, the buttons can be hidden although they are still there. To ensure that users can still get to the information that these buttons provide, an Information menu item was added to the View menu. This item enables users to access the information from these buttons, even if the buttons are not visible because of screen size.

A detailed explanation of each of these buttons is included below.

Items available from any CPRS tab

Clinical Context Management (CCOW) Icon

Clinical Context Management (sometimes referred to as “CCOW”) is a way for graphical user interface (GUI) applications to synchronize their clinical context based on the Health Level 7 CCOW standard. In simple terms, this means that if CCOW-compliant applications are sharing context and one of the applications changes to a different patient, the other applications will change to that patient as well.

The VA purchased Sentillion’s Vergence context management software to work with VistA.

To use the CCOW standard, VistA set up must include these two components:

- a context vault, which is a server on the VA LAN that tracks context for each clinical workstation
- desktop components installed on each workstation that will use CCOW

To allow VistA GUI applications to use context management, the developers must make the necessary changes to HL7 messages for each application to allow synchronization. Current plans call for the following applications to be CCOW compliant:

- CPRS *
- HealtheVet Desktop (Care Management) *
- Imaging *
- Clinical Procedures

- BCMA (Bar Code Medication Administration)
- Vitals
- FIM (Functional Independence Measure)
- Scheduling

* *These applications will be made CCOW compliant first.*

CPRS has been made CCOW-compliant and can now synchronize with other VistA CCOW-compliant applications. The first three applications that will be CCOW compliant are CPRS, Care Management, and Imaging. Care Management provides one example of applications synchronization. If you were in Care Management, which is also CCOW-compliant, and clicked the CPRS Chart link, the CPRS GUI chart would be launched and would bring up the same patient that had focus in Care Management. You can also have two CPRS sessions synchronized. And, of course, you can bring up two different CPRS sessions and not synchronize them, thus allowing you to view two patients' charts at the same time.

The CCOW icon shows whether the current application is linked with others on the desktop.

The above graphic shows the CCOW icon in outlined in red at the far left of the chart

CPRS enables users to join or break context with other applications. The icon displays whether CPRS is joined in context or not. The following three icons will display based on the CCOW state:

Linked

Broken

Changing

Note: There are a few cases when you cannot change context, such as when a print dialog is open or when you are trying to open an application from the Tools menu. If you try to change context with unsigned orders or notes, the following dialog will display.

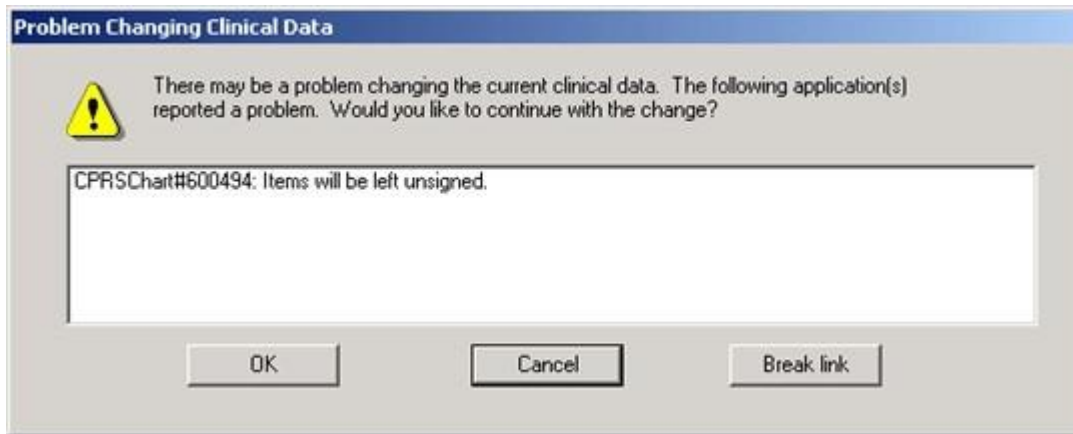

This graphic shows what a warning message might look like

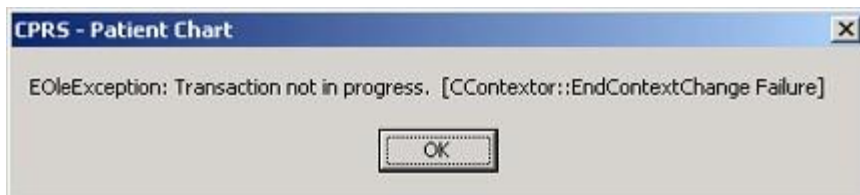

If the application is busy doing something and cannot change context, CPRS will display a message such as the one above

To join context, use the following steps:

Note: If a context error occurs, the Rejoin patient link menu item will not be available for the rest of the current CPRS session. It will be available again when the user closes CPRS and then launches CPRS again.

1. Give focus to the application that you want to join context by either clicking on that application window or by holding down the Alt key and pressing tab until you highlight the appropriate application and then release the keys.
2. Choose File | Rejoin patient link.
3. If you want the other open applications to synchronize with the current patient in the application that has focus, choose **Set new context**. Or, if you want the current application to synchronize with the patient the other applications have open, choose **Use Existing Context**.

To break context between applications, follow these steps:

Note: If a context error occurs, the Rejoin patient link menu item will not be available for the rest of the current CPRS session. It will be available again when the user closes CPRS and then launches CPRS again.

1. Give focus to the application that you want to remove from context by either clicking on that application window or by holding down the Alt key and pressing tab until you highlight the appropriate application and then release the keys.
 2. Choose File | Remove from link.
- 1.

Patient Inquiry Button

The Patient Inquiry button is located on the left side of the chart directly below the menu bar. The Patient Inquiry button displays the following information:

- Patient name
- Status (inpatient or outpatient)
- Social Security number (or identification number if assigned by the site)
- Date of birth
- Age

The Patient Inquiry button

If the patient's preferred name has been entered into VistA, it will display in parentheses after the patient's first name on the Patient Inquiry button, as shown below:

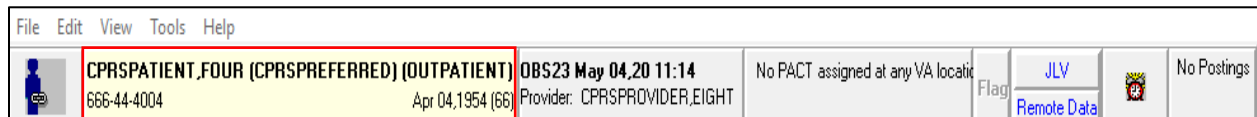

Patient Inquiry button for a patient with a preferred name

If you select the **Patient Inquiry** button, the Patient Inquiry dialog appears. The Patient Inquiry dialog includes additional information such as the patient's mailing address, telephone numbers (including the patient's home, work, and cell phone numbers), admission information, and other relevant data, such as provider information (including the patient's mental health treatment coordinator (MHTC) contact information, displaying in two locations on the Patient Inquiry form) and primary and secondary next-of-kin entries.

The Mental Health Treatment Coordinator is the liaison between the patient and the mental health system at a VA site. There is only one MHTC per patient, and the MHTC is the key coordinator for behavioral health services care. While in the detailed display, you can select a new patient, print the detailed display, or close the detailed display.

 Patient Inquiry

CPRSPATIENT, DEMO; 101-99-0833

SEP 17, 1963

Residential Address:
STREET ADDRESS UNKNOWN
UNK. CITY/STATE

County: UNSPECIFIED
Phone: 1111111111
Office: #####

Permanent Mailing Address:
154 BLAIR ROAD
BAINBRIDGE, OH 45612
UNITED STATES
County: PIKE (131)
Bad Addr:
Cell: UNSPECIFIED
E-mail: UNSPECIFIED

Temporary Mailing Address:
NO TEMPORARY MAILING ADDRESS

Phone: NOT APPLICABLE
From/To: NOT APPLICABLE

Confidential Mailing Address:
NONE ON FILE

Phone: NOT APPLICABLE
From/To: NOT APPLICABLE
Confidential Address Categories:
NOT APPLICABLE

Language Date/Time: UNANSWERED
Preferred Language: UNANSWERED

Combat Vet Status: NOT ELIGIBLE
Primary Eligibility: SERVICE CONNECTED 50% to 100% (VERIFIED)
Other Eligibilities:
Unemployable: NO
Permanent & Total Disabled: NO

Medication Copayment Exemption Status: EXEMPT
Patient is Service Connected 50 percent or more.
Last Rx Copay Exemption date: JAN 24, 2005

Status	: INACTIVE INPATIENT	Discharge Type	: OPT-NSC
Admitted	: MAR 22, 2002@15:46:30	Discharged	: MAR 22, 2002@20:57:18
Ward	: 4 N (O)	Room-Bed	: 4C-115A
Provider	:	Specialty	: GENERAL SURGERY
Attending	:		

Admission LOS: 1 Absence days: 0 Pass Days: 0 ASIH days: 0

Patient Inquiry Example (continued)

```
Admission LOS: 1  Absence days: 0  Pass Days: 0  ASIH days: 0

Currently enrolled in ZZZORTHO HAND RES,

Future Appointments: NONE

Remarks: MONDAY MORNING APPTS

Date of Death Information
  Date of Death:
  Source of Notification:
  Updated Date/Time:
  Last Edited By:

Emergency Contact Information:
  E-Cont.:
Relationship:
  Phone: (666) 666-6666
  Work Phone: UNSPECIFIED

Veteran Medical Benefit Plan Currently Assigned to Veteran:
  None

Enrollment Priority: GROUP 1          Category: IN PROCESS

Health Insurance Information:
  Insurance  COB  Subscriber ID  Group  Holder  Effective  Expires
  =====
  No Insurance Information

Service Connection/Rated Disabilities:

  SC Percent: 50%
Rated Disabilities: CONDITION OF THE SKELETAL SYSTEM (40%-SC)
                   PARALYSIS OF A NERVE (10%-SC)
                   LUMBOSACRAL OR CERVICAL STRAIN (0%-SC)
                   ALLERGIC OR VASOMOTOR RHINITIS (0%-SC)
                   TRAUMATIC ARTHRITIS (0%-SC)
                   TRAUMATIC ARTHRITIS (0%-SC)
                   LIMITED MOTION OF ANKLE (0%-SC)
                   LIMITED MOTION OF ANKLE (0%-SC)
                   3RD DEGREE BURNS (0%-SC)

Next of Kin Information:
Name:

  Phone number:
```

The Patient Inquiry dialog also shows information that can be printed including demographic information, Permanent & Total Disabled status, and Health Benefit Plans currently assigned to the Veteran.

If a patient's preferred name has been entered into VistA, it will display in parentheses next to the patient's first name, as shown below:

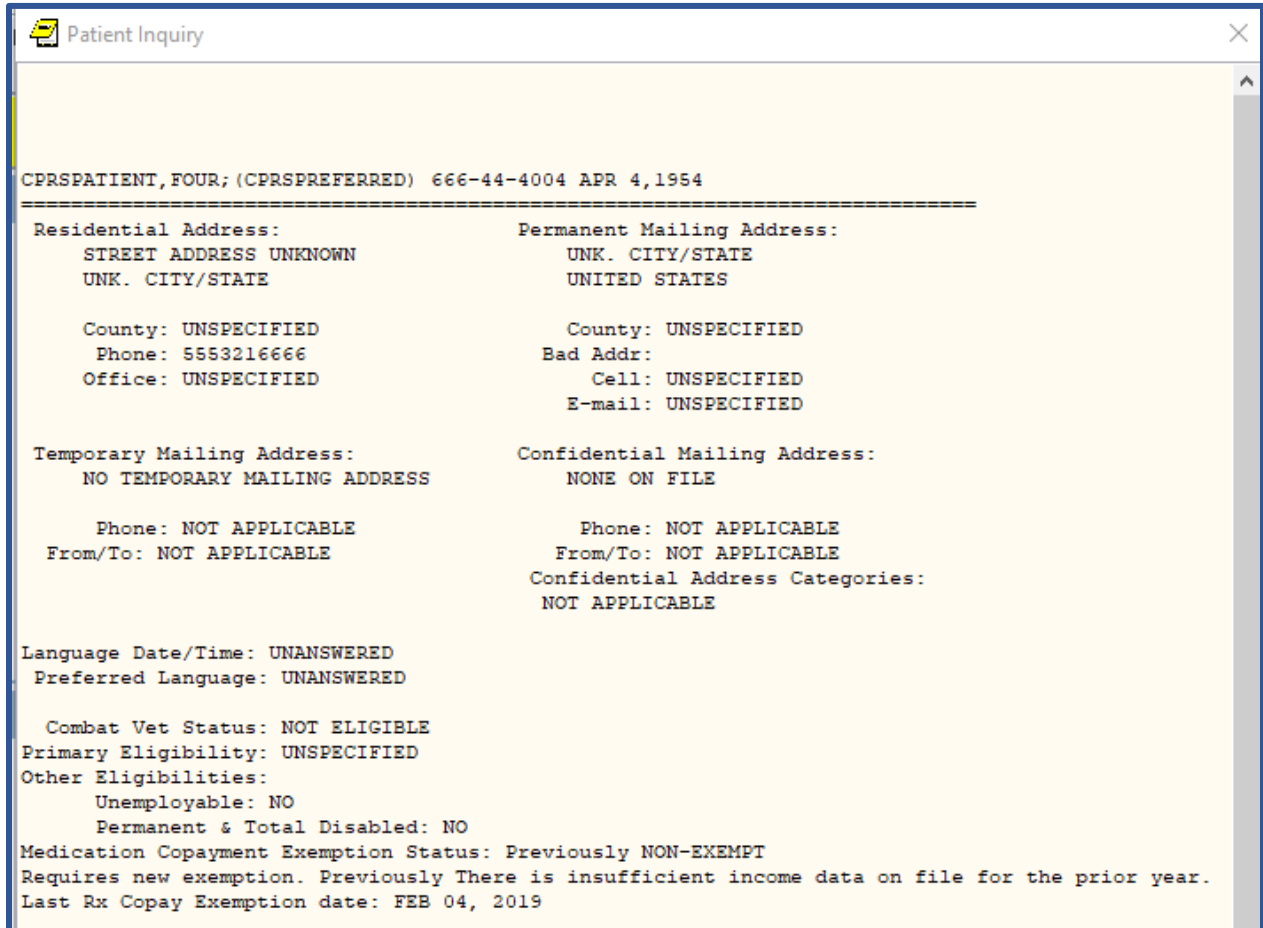

Patient Inquiry screen for a Patient with a Preferred Name

The preferred name will display only on the Patient Inquiry button and screen. It will not display on any other CPRS GUI screen or report.

Encounter Information

CPRS has two kinds of encounter information: visit information and encounter form data. Encounter form data is explained later in this manual.

For each visit (or telephone call) with a patient, you must enter the provider, location, date, and time. CPRS requires this information before you can place orders, write notes, add to the problem list, and perform other activities.

To receive workload credit, you must enter the encounter form data, including the following information, for each encounter:

- Service connection
- Provider name
- Location
- Date
- Diagnosis
- Procedure

Visit / Encounter Information

CPRS shows the encounter provider and location for the visit on the Visit Encounter button. You can access this feature from any chart tab.

The Visit Encounter button

Entering Encounter Provider and Location

If an encounter provider or location has not been assigned, CPRS will prompt you for this information when you try to enter progress notes, create orders, and perform other tasks.

To enter or change the Encounter provider, follow these steps:

1. If you are already in the Provider & Location for Current Activities dialog skip to step 2. Otherwise, from any chart tab, click the **Provider / Encounter** box located in the top center portion of the dialog.

Note: These instructions are written as if the user must select a provider. If the user making the selection is a provider, the user will be selected by default and the cursor will go to the New Visit tab if no visit is defined, or to the Clinic Appointments tab if one is defined. If the user is not a provider, the cursor will go to the Encounter Provider field so that the user can select the provider for the encounter.

2. In the Encounter Provider list box, locate and select the provider for this encounter.

Note: To help you distinguish between providers, CPRS displays their titles (if available). When two or more providers have identical names, CPRS also displays:

- The service/section and site division (if any) associated with these providers; site divisions are displayed based on the following rules:
 - When no division is listed for a provider, no division is displayed.
 - If only one division is listed, this division is displayed.

- If the site has multiple divisions or more than one division is listed **and** one of these listed divisions is marked as Default, CPRS displays the division marked as Default.
 - If more than one division is listed for a provider and none is marked as Default, CPRS does not display division information for this provider.
 - Providers who are listed in the New Person file as Visitors are screened out from the provider list. (These screened-out providers are listed as Visitors because their entries were created as a result of a Remote Data View.)
3. Select the tab that corresponds to the appropriate encounter category (Clinic Appointments, Hospital Admissions or New Visit.) Select a location for the visit from the choices in the list box.
 4. If you selected a clinic appointment or hospital admission, skip to step 7. If you are creating a New Visit, enter the date and time of the visit (the default is NOW).
 5. Select a visit category from the available options (such as, Historical) and select **OK**.
 6. When you have selected the correct encounter provider and location, select **OK**.
 7. For more information and instructions on entering more encounter form data, refer to the Notes section of this manual.

Primary Care Information

Improvements are coming to the display of provider and team information that users see on the Primary Care button and in the detailed display that the user can view by selecting the Primary Care button. This section will show the display as it currently is and how it will look after patch OR*3.0*387 (also referred to as PCMM Web) is full deployed. The patch deployment will be phased and may take up to a year.

When patch OR*3.0*387 is installed, users will immediately see changes in the Primary Care detailed display. Any changes to the items on the Primary Care button itself will be included in a later version of CPRS.

Current Display (CPRS v.30.b before OR*3.0*387)

To the immediate right of the Visit Encounter button is the Primary Care button on which, for an inpatient, CPRS might display as many as six items of information if all are assigned to this patient:

- the Primary Care Management Module (PCMM) or primary care team (outpatient team)
- primary care provider or PCP (outpatient provider)
- the associate provider (outpatient provider)
- the (Inpatient) attending provider
- the (Inpatient) provider
- the mental health treatment coordinator (for both an inpatient or an outpatient)

Definitions of different providers:

- A Primary Care Provider (PCP) provides care to a patient at the time of first– non-emergent contact, which occurs on an outpatient basis.
- An Associate Provider is usually the Resident working with a patient’s PCP, and is providing **outpatient** primary care. (A Resident is a graduate and licensed physician receiving training in a specialty.)
- An Attending Physician/Admitting Provider is the physician with primary responsibility for the care of a patient who is admitted to the hospital.
- An Inpatient Provider is the Resident providing inpatient primary care.
- A Mental Health Treatment Coordinator (MHTC) is the person who is designated to coordinator a patient’s mental health needs.

Possible Providers for Inpatients

The items are arranged on the button as shown below in the diagram and then on the button itself:

<PCMM Team> / PCP: <name> / Associate PCP: <name>
Inpatient Attending: <name> / Provider: <name>

GREEN / Cprsprovider,Fortyfour / Cprsprovider,Seventy
 (Inpatient) Attending: Cprsprovider,Fortyfour - (Inpatient) Provider: Cprsprovider,Fifty
 MH Treatment Coordinator: Provider,Eighteen

This screen capture shows the Primary Care button for an inpatient with all the team items displayed and where they are displayed on the button. The first row has three possible items: the PCMM team, the Primary Care Provider, and the Associate Primary Care Provider. The second line has the inpatient provider information: Inpatient Attending or Admitting provider and the Inpatient Provider. The third line displays the Mental Health Treatment Coordinator

The Primary Care button for an inpatient with the primary care team, primary care provider, associate provider, attending physician, and mental health treatment coordinator showing

Possible Providers for Outpatients

For outpatients, CPRS might display up to four items:

- the PCMM or primary care team (for an outpatient)
- primary care provider (for an outpatient)
- the associate provider (for an outpatient)
- the mental health treatment coordinator (for both an inpatient or an outpatient)

The items are arranged on the button as shown below in the diagram and then on the button itself:

<PCMM Team> / PCP: <name> / Associate PCP: <name>
MH Treatment Coordinator: <name>

RED / Cprsprovider,Fortyfour / Cprsprovider,Seventy
 MH Treatment Coordinator: Cprsprovider,Eight

This screen capture shows how the Primary Care button would look for an outpatient if all team items are assigned. In the first row, CPRS displays the PCMM or primary care team, the primary care provider, and the associate primary care provider. The second row displays the mental health treatment coordinator

The Primary Care button as shown for an outpatient with the primary care team, primary care provider, and mental health treatment coordinator

Primary Care Dialog's Assigned Providers Contact Information

When the user selects this button, CPRS displays a dialog containing the contact information for the above providers and the mental health treatment coordinator.

Only the information that is available to CPRS is displayed. If the various providers have not been entered, only what has been entered will display. The message "Primary Care Team Unassigned" is displayed if a primary care team has not been assigned.

For more information on the providers listed on the button, select the **Primary Care** button to display the Primary Care details dialog as shown in the example below.

Note: If the provider has an NPI, it will not display on the screen below.

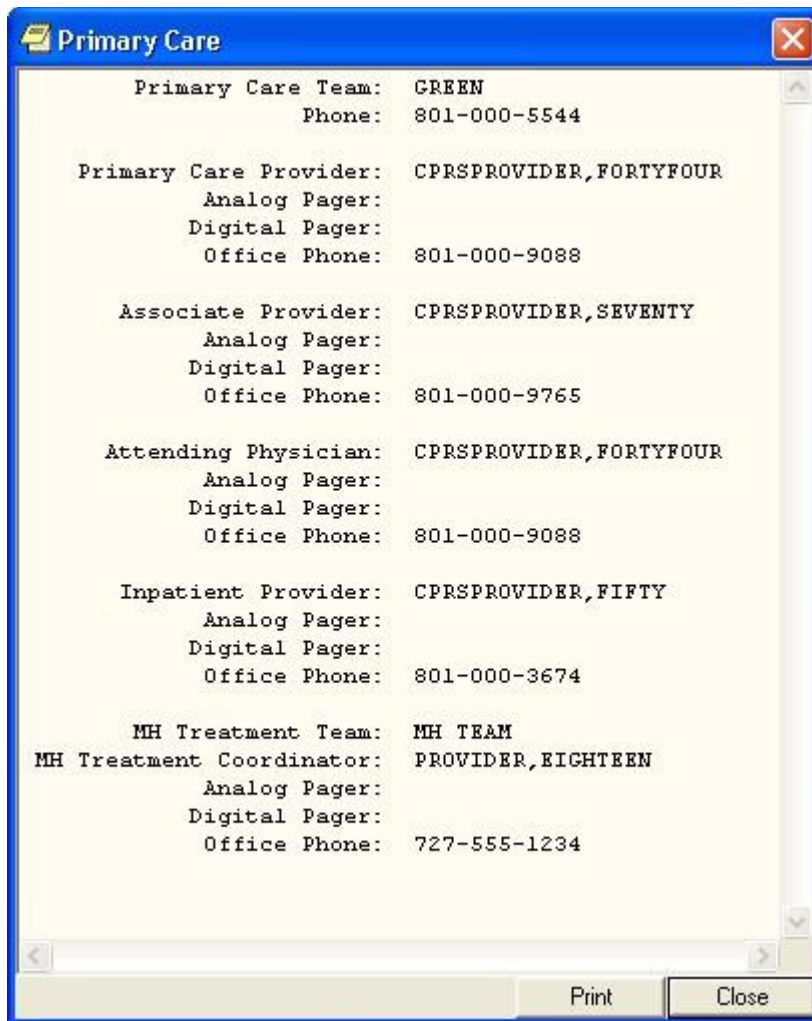

The Primary Care Display after PCMM Web (OR*3.0*387) Installation

When the OR*3.0*387 (also known as PCMM Web) is deployed, you will see changes in the Primary Care detailed display.

Information on the Primary Care Button

It is anticipated that there will be changes to the information displayed on the Primary Care button with the release of CPRS GUI v31b.

Information in the Primary Care Detailed Display

The changes to the Primary Care detailed display provide additional information for users regarding who has seen the patient and giving contact information for them. Several items have been added to the available information, such as information from different sites, additional information about the kinds of providers listed, and new labels for teams, etc.

All active team information will display regardless of station.

Some items only display if certain conditions are met. For example, if the patient is not an inpatient, no inpatient information is displayed. If an associate provider is not explicitly assigned to the patient, it will not display. If information is not entered for a team, no team information or labels will display.

Local versus Remote Sites

The detailed display shows whether the information that the user is viewing is local or remote. The detailed display can show both local and remote information at the same time. Sites will display in alphabetical order with all local sites first, then all remote sites, and finally any Non-VA providers that might be entered.

The format is to show the word “Local” or “Remote,” the site name, and then the station number as the example below shows:

LOCAL – CHEYENNE (442)

LOCAL – CHEYENNE (442) ||GREELEY CBOC (442GC) [B-03124]

REMOTE – DC VAMC (999)

Non-VA

After each entry such as those above, the team information will display. The middle item above is an example of how a community-based outpatient clinic (CBOC) displays.

A site is labeled as remote if the first three numbers of the station are different from the first three of the station where the user is logged in. Local information is shown first followed by remote information.

Inpatient Information

If the patient is not an inpatient, the inpatient information will not display. Inpatient information displays in the following format:

- **Inpatient Attending:** Name, Phone #, Pager
- **Inpatient Provider:** Name, Phone #, Pager

Team Information

Team information will display under each heading if the information is available. Team information is displayed below the team name.

Optional information in the examples is shown in formatting surrounded by curved braces { }. Phone numbers will display if they are entered into PCMM.

There are five kinds of teams. Each is labeled as shown below and they are displayed in this order with local teams first and remote teams after:

PACT: for Primary Care

MH: for Mental Health

OEF/OIF/OND: for Operation Enduring Freedom/Operation Iraqi Freedom/ Operation New Dawn

SP: for Specialty Team

Non-VA: for Non-VA Provider

Primary Care Team Information

Primary Care Team information for an outpatient could include the following:

- **Primary Care Provider:** PCP Name, PCP Phone, Pager
- **Associate Provider:** AP Name, AP Phone, Pager
- **Administrative POC:** Team Role, Admin POC Name, Admin POC Phone, Pager
- **Clinical POC:** Team Role, Clinical POC Name, Clinical POC Phone, Pager

Note: The Associate Provider will only display if one is explicitly assigned to the patient. If not, it will not display.

There are several messages that can display if information is missing. Here are a few items to consider:

- **No PACT assigned at any VA location:** displays if the patient does not have an active PACT team assignment at any station
- **PACT: No Local PACT Assigned:** displays if the patient does not have an active PACT team assignment at the local station
- **PENDING** (before a team name): displays if the team has been assigned but the patient has not seen a member of the team yet

Mental Health Treatment Team Information

The Mental Health Treatment team information displays the following:

MH: MH Treatment Team Name

MHTC: MH Treatment Role Name, MH Treatment Coordinator Name, Phone, Pager

Note: Any additional Mental Health teams will be displayed here.

OEF/OIF/OND Team Information

OEF/OIF/OND: [OEF/OIF/OND Team Name Lead Coordinator Name, LC phone, Pager

Note: Any additional OEF/OIF/OND teams will be displayed here.

Specialty Team Information

SP: Specialty Team Name

Team Role Name, Team Member XXX Name, Phone, Pager

Note: Any additional Specialty teams will be displayed here.

Non-VA Provider Information

Non-VA Role, Specialty Name, Non-VA Provider Name, Phone, City, State

Note: Any additional Non-VA Providers will be displayed here.

Example Detailed Display Formats

```
PRIMARY CARE
LOCAL - Station Name (#) or
LOCAL - VAMC Station Name (#) || Station Name (#)
{   Inpatient Attending: [Name]||PHONE: [Phone #]||PAGER: [Pager]
    Inpatient Provider:      [Name]||PHONE: [Phone #]||PAGER: [Pager]
}

PACT: {PENDING:} [Primary Care Team Name]
      Primary Care Provider: [PCP Name]||PHONE: [PCP Phone]||PAGER:
[Pager]}
Associate Provider: [AP Name]||PHONE: [AP Phone]||PAGER: [Pager]
Administrative POC: [Team Role]||[Admin POC Name]||PHONE: [Admin POC
Phone]||PAGER: [Pager]
Clinical POC: [Team Role]||[Clinical POC Name]||PHONE: [Clinical POC
Phone]||PAGER: [Pager]

{LOCAL or REMOTE - Station Name (#)}
MH: MH Treatment Team Name]
(MHTC) [MH Treatment Role Name]||[MH Treatment Coordinator
Name]||PHONE: [Phone]||PAGER: [Pager]

{LOCAL or REMOTE - Station Name (#)}
OEF/OIF/OND: [OEF/OIF/OND Team Name]
LEAD COORDINATOR: [Lead Coordinator Name]||PHONE: [Phone]||PAGER: [Pager]

{LOCAL or REMOTE - Station Name (#)}
SP: [Specialty Team Name]
[Team Role Name]||[ Team Member XXX Name]||PHONE: [Phone]||PAGER: [Pager]

Non-VA: [Non-VA Role]||[Specialty Name]||[Provider Name]||PHONE:
[Phone]||[City], [ST]
```

Note: If the provider has an NPI, it will not display on the screen above.

Other than Honorable (OTH)

To help address veterans with high risk for suicide, the VA provides two types of eligibility for former servicemembers with Other than Honorable (OTH) discharge types seeking mental health care:

- OTH-90 care type, which provides one or more 90-day episodes of care within a 365-day period for those who have an OTH discharge.
- OTH-EXT care type, which provides care with no time limit for those who have an OTH discharge.

Note: The OTH buttons will display only if patches DG*5.3*952 and DG*5.3*977 are installed and the necessary criteria are met. If the patches are not installed, the OTH button will not display.

The OTH-EXT care type will display in the OTH button only if patch DG*5.3*977 is installed.

When the OTH veteran is enrolled, he or she is given a primary eligibility code that enables the veteran to receive care, but this eligibility will be adjudicated by the Veteran's Benefits Association (VBA). This OTH eligibility provides two types of OTH care: OTH-90 or OTH-EXT. The OTH button displays either "OTH" or "OTH-EXT" values until VBA changes the eligibility code, then it will no longer display.

For patients meeting the criteria, the OTH button displays between the team information button and the Flag button on the strip available from any tab as shown in the screen captures below.

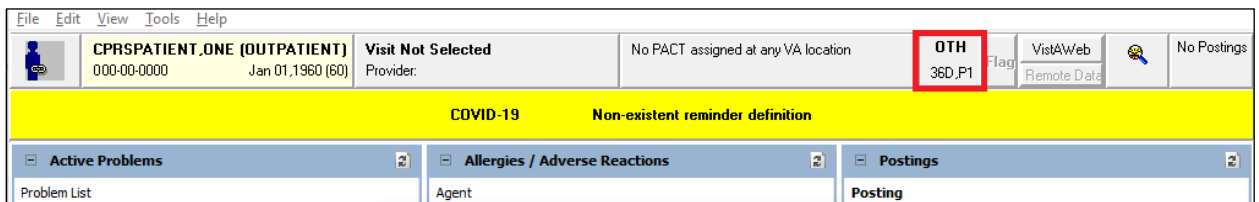

The OTH-90 care type button outlined in red for emphasis.

On the OTH button, the label 'OTH' displays, along with how many days remain in the period of care and which period of care the patient is in. So, it will be a number followed by the letter "D" for the number of days and then a "P" followed the number of the current period of care.

The OTH 90 button shown in the example above, shows '36D' meaning 36 days left in the first 90-day period of care (or 'P1').

When the user selects the OTH button, a popup window dialog box displays the same information that displays on the button including additional information.

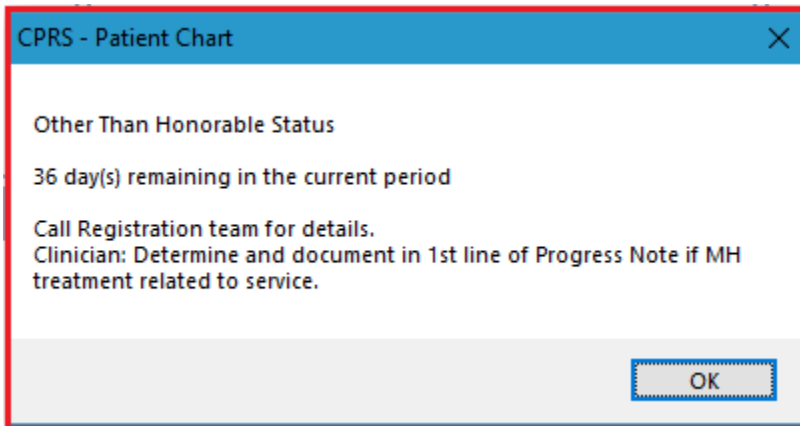

CPRS – Patient Chart – Other Than Honorable Status dialog box

To display the OTH popup window dialog box, use these steps:

2. Select the OTH button.
3. After viewing the information, close the dialog by selecting the OK button.

Note: A tooltip (also sometimes called a hover hint) provides detailed information.

- If the user hovers the cursor over the ‘OTH’ label on the button, “Other Than Honorable, click for details” will be displayed.
- If the user hovers the cursor over the button with an example text of “54D, P1”, the tooltip will display “54 day(s) remaining in the current period”.
- If the user hovers the cursor over any white area (non-text area) on the button, “Other Than Honorable, click for details 54 day(s) remaining in the current period” will be displayed.

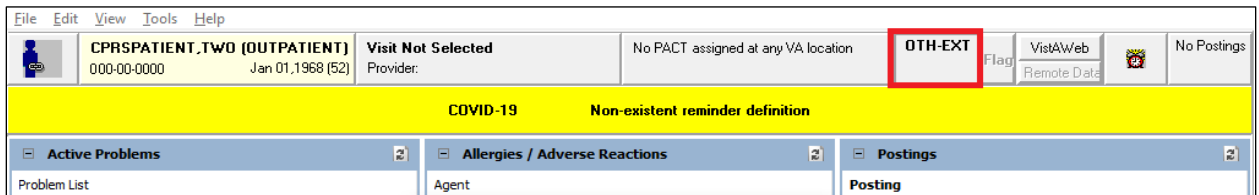

The OTH-EXT care type button outlined in red for emphasis.

The OTH-EXT button shows that the “OTH-EXT” care type is assigned to the patient.

When the user selects the OTH-EXT button, a dialog displays additional information.

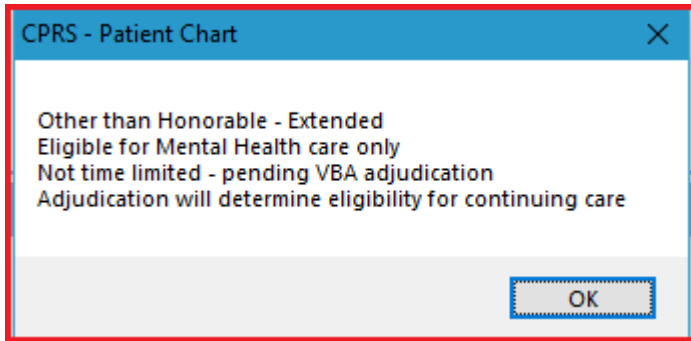

CPRS – Patient Chart – Other Than Honorable Status dialog box

To display the OTH-EXT popup window dialog box, use these steps:

4. Select the OTH-EXT button.
5. After viewing the information, close the dialog by selecting the OK button.

Note: [\[tooltip\]](#) provides detailed information

- If the user hovers the mouse over the ‘OTH-EXT’ label on the button “Other Than Honorable, click for details” will be displayed.

Patient Insurance and MyHealtheVet Information

The Patient Insurance and My HealtheVet information are available from the button to the right of the Primary Care button. This button displays only if the patient’s insurance information has been entered or if the patient has entered information through My HealtheVet. If the patient does not have either of these types of information the button does not display.

The Patient Insurance and My HealtheVet button is visible only when the patient has one of these kinds of information. It is located next to the Flag button

When this button does display, it will look different based on what information the patient has. If the patient has only patient insurance information, the button will read

“Pt Insur” and clicking the button will bring up a detailed display containing the insurance information.

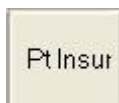

If the patient has only My HealtheVet information, the button displays “MHV” and clicking the button will bring up a browser windows with the patient’s information.

If the patient has both patient insurance and My HealthVet information, the button will appear to be split in half vertically. The top button will read “MHV” and the bottom will read “Pt Insur” The buttons work the same as if they were full size.

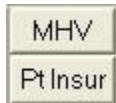

Presumptive Psychosis

Presumptive Psychosis (PP) patients are registered as Service Connected (less than 50%) Veterans with an Honorable or General discharge and who meet other PP workaround criteria. To identify these patients a PP button will display using the same real estate as the OTH button (left of the Flag button).

Note: The PP button will display only if patches DG*5.3*1029 and OR*3.0*437 are installed *and* the necessary criteria are met. If the patches are not installed, the PP button will not display.

Example of PP Button Location

When hovering over PP, the following text displays: Presumptive Psychosis Authority, click for details.

When hovering over the second row (i.e. Rej), the following text displays: Rejected due to income.

The image below is an example of the PP Patient Chart.

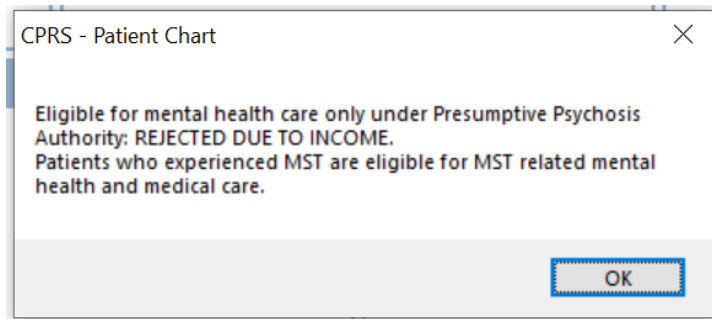

Example of PP Patient Chart

Follow the instructions below to open and view Patient Chart:

1. Look up patient
2. Navigate to PP button
3. Click on PP button to open and view Patient Chart

Prescription Drug-Monitoring Program (PDMP)

Authorized users (licensed prescribers and pharmacists) and delegates are able to access the PDMP query functionality.

The Prescription Drug-Monitoring Program (PDMP) enhancement to CPRS allows authorized users (prescribers and pharmacists) and licensed delegates to submit on demand PDMP queries for use in patient care related decision making when prescribing controlled substances to Veterans. The process allows the user to:

- View and retrieve controlled substance prescription monitoring data from external sources and within patients electronic medical records
- Automatically generate patient progress notes
- Query and easily utilize prescription and patient prescription history on an ad-hoc and recurring basis
- Perform audit functions that ensure compliance.

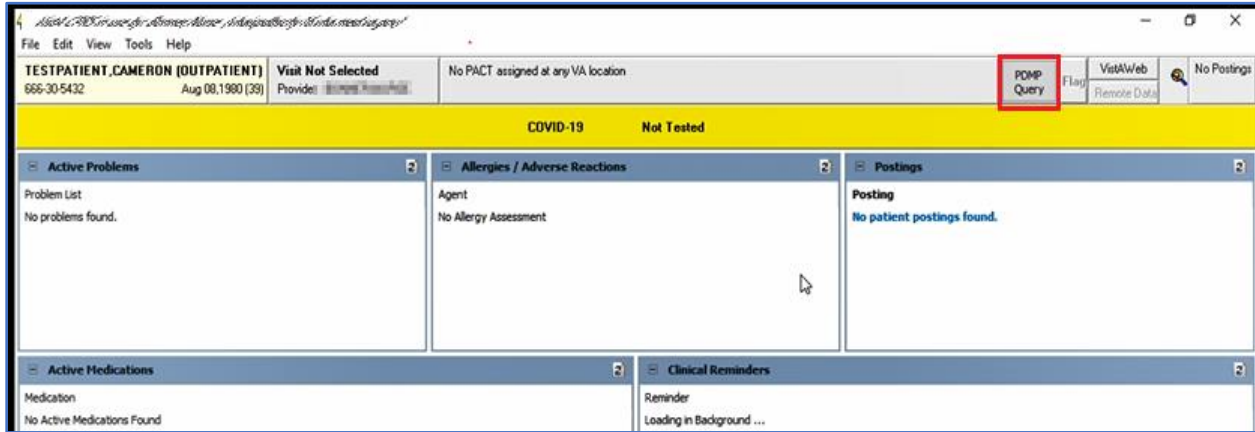

CPRS Cover Sheet displaying the PDMP Query Button

Note: Hover over (put your cursor over) the **PDMP Query** button from the ribbon bar to display the last query completed date. The completed date is the date when the last STATE PRESCRIPTION DRUG MONITORING PROGRAM note was signed and completed). If a previous PDMP note was never completed for this patient, it will display "Last query completed: Unknown."

Authorized HealthCare Provider Procedure for PDMP Query

Authorized Prescribers (with a DEA #) and Pharmacists (with an NPI #) can initiate a PDMP query using their own credentials.

To request a PDMP Query, follow these steps:

1. From the ribbon bar, click on the **PDMP Query** button, it will change to **PDMP Cancel**. The query will run in the background, and the user can continue to work in CPRS while the query is running. After a few seconds, the **PDMP Cancel** button will change to **PDMP Results**.

Note: You can also select PDMP from the Tools drop-down menu.

PDMP Query - requests the query

PDMP Cancel - indicates the query is in progress—clicking it cancels the query

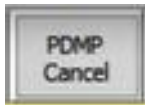

Note: Retrieving the results may take a while as the query searches all 50 states' databases (through a third party PDMP gateway). This process is outside of CPRS's control.

PDMP Results - validates the query is completed

- Click on the **PDMP Results** button to display the PDMP report. The Prescription Drug Monitoring Program Results report displays in a separate window.

Note: If encounter information has not been entered, the encounter information dialog will appear before the PDMP report is displayed. You must complete the encounter information dialog before proceeding.

Note: Retrieving the report may take a while as it must be retrieved through a third party PDMP gateway. This process is outside of CPRS's control.

CAMERON TESTPATIENT
Age: 39

Status of States Queried | View Details

+ Demographics

- Summary

Summary	Narcotics* (excluding Buprenorphine)	Buprenorphi
Total Prescriptions: 203	Current Qty: 0	Current Qty:
Total Prescribers: 15	Current MME/day: 0.00	Current mg/day
Total Pharmacies: 13	30 Day Avg MME/day: 0.00	30 Day Avg mg.

- Prescriptions

Prescriptions
Total Prescriptions: 203
Total Private Pay: 38

Fill Date	ID	Written	Drug	Qty	Days	Prescriber	Rx #	Pharmacy	Refil
05/07/2020	5	09/07/2019	Lorazepam 0.5 Mo Tablet	30.00	30	He Hux	1245	Dru (5555)	0

Last PDMP Query was completed on 5/12/2020.

- No prescription(s) for controlled substances outside the VA were found in the last 90 days.
- Prescription(s) which have been filled outside the VA in the last 90 days are noted. However, they do not significantly influence the treatment plan.
- Prescription(s) which have been filled outside the VA in the last 90 days are noted. The progress note(s) document(s) information regarding any influence on the treatment plan.
- Prescription(s) which have been filled are noted and their influence on the treatment plan is as follows:

Cancel Without Update | Done and Create Note

PDMP Results Report

The report allows the user to review the PDMP results and to automatically generate a note to document any findings. It has three sections: Demographics, Summary, and Prescriptions. The bottom of the report displays the date of the last PDMP Query (which is the same date as the date

previously noted in the **hover over Note** for the PDMP Query), Four (4) statement selections, as well as the **Cancel Without Update** and **Done and Create Note** buttons.

Note: You must select at least one of the Statements. Clicking the Done and Create Note button without selecting a Statement, will produce the error message: "At least one option should be selected."

Provider PDMP Results Report Statements

Each of the four (4) Provider Statement selections is described below:

1st Statement

- **No prescription (s) for controlled substances outside the VA were found in the last 90 days.**
- Selecting this statement will produce a text box to enter comments of up to 250 characters (optional).

2nd Statement

- **Prescription(s) filled outside the VA in the last 90 days are noted. However, they do not raise significant safety concerns and do not influence the treatment plan at this time.**
- Selecting this statement will produce a text box to enter comments of up to 250 characters (optional) and the following Non-VA Meds reminder statement displays below the text box: "**Please be sure to record any active/chronic medications discovered from PDMP query in the Non-VA Medications section of the Meds Tab in CPRS.**"

3rd Statement

- **Prescription(s) filled outside the VA in the last 90 days are noted. Safety concerns will be discussed with the patient and documented as part of ongoing treatment planning.**
- Selecting this statement will produce a text box to enter comments of up to 250 characters (optional) and the following Non-VA Meds reminder statement displays below the text box: "**Please be sure to record any active/chronic medications discovered from PDMP query in the Non-VA Medications section of the Meds Tab in CPRS.**"

4th Statement

- **Prescription(s) filled outside the VA are noted and will be addressed as follows:**
- Selecting this statement will produce a text box to enter comments of up to 250 characters (required) and the following Non-VA Meds reminder statement displays below the text box: "**Please be sure to record any active/chronic medications discovered from PDMP query in the Non-VA Medications section of the Meds Tab in CPRS.**"

3. Click the **Done and Create Note** button.

A STATE PRESCRIPTION DRUG MONITORING PROGRAM progress note will automatically be created in the background. Click on the **Notes** tab at the bottom of the Cover Sheet to view the Progress Note with today's date.

Note: For a Progress Note example, refer to Example of a Progress Note at the end of this section.

4. Select the PDMP note. From the top menu, select Action, and click '**Sign Note Now.**' The '**Sign Note Now**' window displays.

Sign Note Now Window

5. Enter the Signature Code for the Provider and click 'OK.' The status of the note changes to 'COMPLETED.' Electronic Signature and Date/time stamp displays on the note.

Note: Refer to ['The Sign Note Now and Sign Discharge Summary Now Commands'](#) for 'Sign Note Now' details.

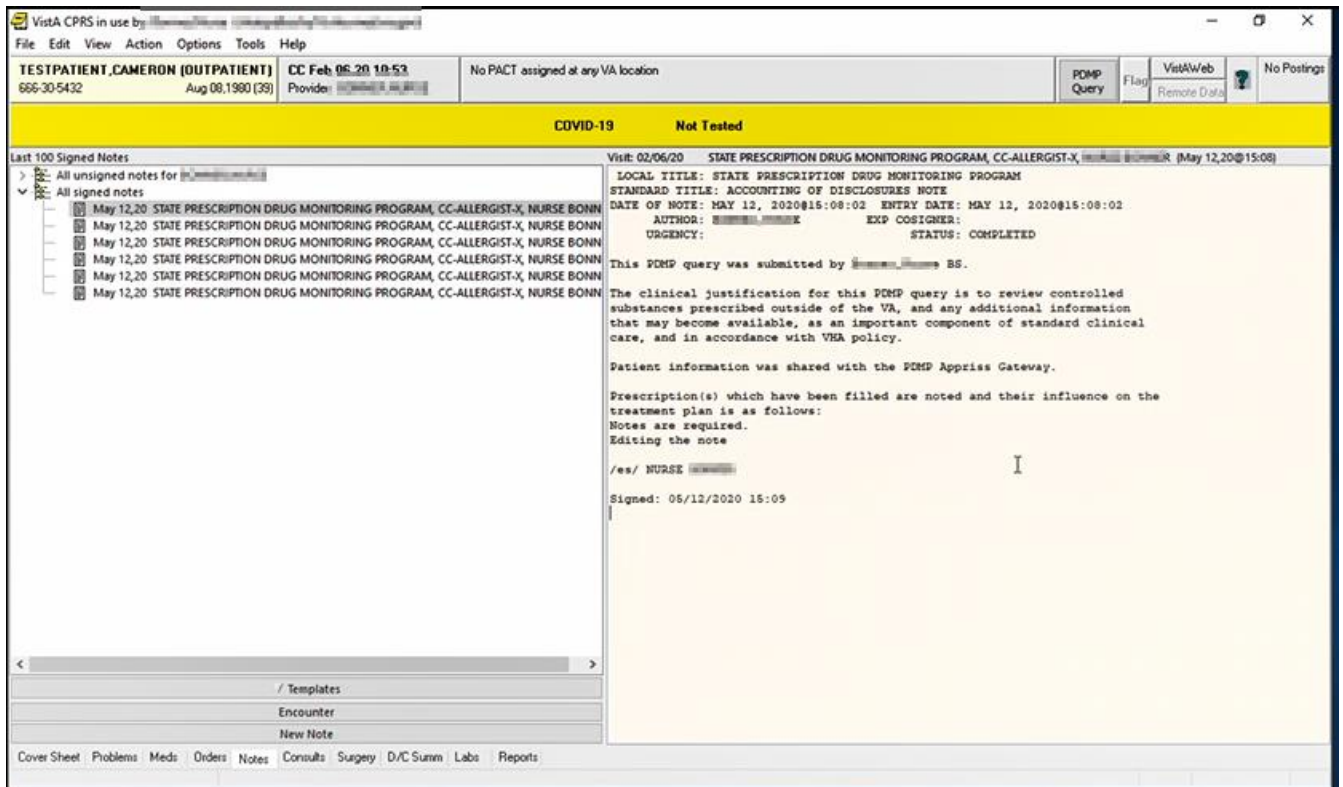

Example of a Provider Progress Note

Delegate Procedure for PDMP Query

If you are registered with the State PMP as a Delegate using your va.gov email address, you can run a query as a delegate of an authorized PDMP user.

To request a PDMP Query, follow these steps:

1. From the ribbon bar, click on the **PDMP Query** button.

- You will be prompted to **Select Authorized User** from the pop-up dialog. The encounter provider (if they are an authorized PDMP user) is selected by default.

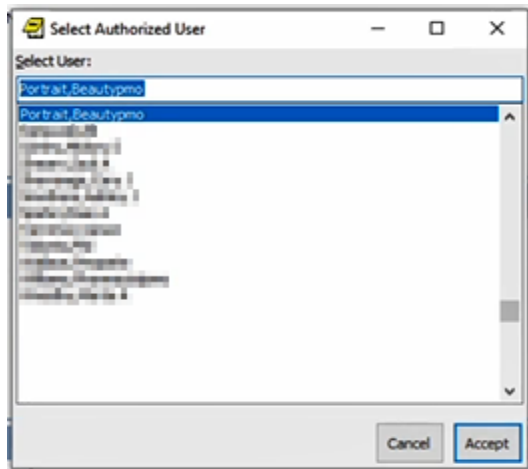

Select Authorized User

- Click **Accept**. **PDMP Query** changes to **PDMP Cancel**. The query will run in the background, and the user can continue to work in CPRS while the query is running. After a few seconds, the **PDMP Cancel** button will change to **PDMP Results**.

PDMP Cancel - indicates the query is in progress—clicking it cancels the query

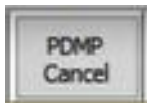

Note: Retrieving the results may take a while as the query searches all 50 states' databases (through a third party PDMP gateway). This process is outside of CPRS's control.

PDMP Results - validates the query is completed

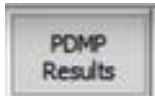

- Click on the **PDMP Results** button to display the PDMP report. The Prescription Drug Monitoring Program Results report displays in a separate window.

Note: If encounter information has not been entered, the encounter information dialog will appear before the PDMP report is displayed. You must complete the encounter information dialog before proceeding.

Note: Retrieving the report may take a while as it must be retrieved through a third party PDMP gateway. This process is outside of CPRS's control.

Prescription Drug Monitoring Program Results

STEVEN TESTPATIENT
Age: 50 Data as of: 05/12/20

Status of States Queried View Details

Demographics

Summary

Summary	Narcotics* (excluding Buprenorphine)		Buprenorphine*	
Total Prescriptions:	5	Current Qty:	0	Current Qty:
Total Prescribers:	2	Current MME/day:	0.00	Current mg/day:
Total Pharmacies:	2	30 Day Avg MME/day:	30.00	30 Day Avg mg/day:

Prescriptions

Prescriptions
Total Prescriptions: 5
Total Private Pay: 0

Fill Date	ID	Written	Drug	Qty	Days	Prescriber	Rx #	Pharmacy	Refill	Daily Dose *	Pymt Type	PF
04/03/2020	2	04/03/2020	Hydrocodon-Acetaminophen 5-325	90.00	30	Do Ohi	123456	Scr (4567)	0	15.00 MME	Comm Ins	M
04/02/2020	2	04/02/2020	Hydrocodon-Acetaminophen 5-325	90.00	30	Do Ohi	123456	Scr (4567)	0	15.00 MME	Comm Ins	M
04/01/2020	1	04/01/2020	Hydrocodon-Acetaminophen 5-325	90.00	30	Oh Doc	123456	We (5650)	0	15.00 MME	Comm Ins	K

Last PDMP Query was completed on 5/8/2020.

No prescription(s) for controlled substances outside the VA were found in the last 90 days.

Prescription(s) which have been filled outside the VA in the last 90 days are noted.

Cancel Without Update Done and Create Note

PDMP Results Report

The report allows the user to review the PDMP results and to automatically generate a note to document any findings. The report has three sections: Demographics, Summary, and Prescriptions. The bottom of the report displays the date of the last PDMP Query (which is the same date as the date previously noted in the [hover over Note](#) for the PDMP Query), Two (2) statement selections, as well as the **Cancel Without Update** and **Done and Create Note** buttons.

Note: You must select at least one of the Statements, clicking the **Done and Create Note** button without selecting a Statement, will produce the error message: "At least one option should be selected."

Delegate PDMP Results Report Statements

Each of the two (2) Delegate Statement selections is described below:

1st Statement

- No prescription(s) for controlled substances outside the VA were found in the last 90 days.
- Selecting this statement will produce a text box to enter comments of up to 250 characters (optional)

2nd Statement

- Prescription(s) that have been filled outside the VA in the last 90 days are noted.
- Selecting this statement will produce a text box to enter comments of up to 250 characters (optional) and the following Non-VA Meds reminder statement displays below the text box: **"Please be sure to record any active/chronic medications discovered from PDMP query in the Non-VA Medications section of the Meds Tab in CPRS."**

1. Click the 'Done and Create Note' button.' A STATE PRESCRIPTION DRUG MONITORING PROGRAM progress note will automatically be created in the background.

Note: For a Progress Note example, refer to Example of a Progress Note at the end of this section.

Sign Note Now Window

2. Enter the Signature Note Code for the Delegate and Click 'OK.' The status of the note is 'UNCOSIGNED' and a message displays on the note, "NOT YET COSIGNED." Signed Date and Time is created with the electronic signature of the delegate. The note then goes to the cosigner to sign the note.

Note: Refer to ['The Sign Note Now and Sign Discharge Summary Now Commands'](#) for Sign Note Now' details.

last 100 Signed Notes

Nov 02,20 NURSING ONE ONE ONE 0000-0745, C MEDICINE, AUTHORIZE MOE

Adm: 05/05/20 NURSING ONE ONE ONE 0000-0745, C MEDICINE, AUTHORIZE MOE Pat: 02/20@11:33

LOCAL TITLE: NURSING ONE ONE ONE 0000-0745

STANDARD TITLE: NURSING EXCLUSION RESTRAINT NOTE

DATE OF NOTE: NOV 02, 2020@11:33 ENTRY DATE: NOV 02, 2020@11:33:44

AUTHOR: MOE, AUTHORIZE REF COSIGNER: MULLOHAH, DANIEAH

URGENCY: STATUS: UNCOSIGNED

*** NOT YET COSIGNED ***

Today's Date:

Time Started:	Initial and Code every time period
0000	
0015	
0030	
0045	
0100	
0115	
0130	
0145	
0200	
0215	
0230	
0245	
0300	
0315	
0330	
0345	
0400	
0415	
0430	
0445	
0500	
0515	
0530	
0545	
0600	
0615	
0630	
0645	
0700	
0715	
0730	
0745	

NAME _____ NAME _____

NAME _____ NAME _____

SEE SCANNED DOCUMENT

/s/ AUTHORIZE MOE

Signed: 11/02/2020 11:34

Example of a Delegate Progress Note

PDMP Accounting of Disclosure (AOD) report

A PDMP Health Summary Report, PDMP AOD ALL, was created to generate a PDMP Accounting of Disclosure (AOD) report. This component lists the PDMP Accounting of Disclosures for instances where a PDMP query was initiated from within CPRS and patient's data was shared outside of the VA. It will also include cases where a PDMP note was manually created to document a PDMP query made directly on a state's PDMP portal.

Note: For more information, refer to [Viewing a Health Summary](#).

- Window Title: VISTA CPRS in use by Walker, Alicepemo (Alice.pemo@va.gov)
- Menu: File Edit View Tools Help
- Patient: TESTPATIENT, STEVEN (OUTPATIENT) 666-00-3333
- Date: CC Feb 14, 20 00:13
- Provider: PORTRAIT, BEAUTYPMO
- Status: No PACT assigned at any VA location
- Buttons: PDMP Query, Flag, VistAWeb, Remote Data, No Postings
- Header: COVID-19 Not Tested
- Available Reports List:
 - Adhoc Report
 - Health Summary Supravista
 - Msa Med Rec
 - Palliative Care Workload
 - Pharm Inpt Med Rec
 - Consults Past
 - Remote Ht Tracking
 - Remote Ht Clinical Reminders
 - Historical Surgery Reports
 - Inpatient Health Summary
 - Outpatient Health Summary
 - Diabetic Information
 - Remote Teledermatology
 - Nutrition Assessment - Other
 - Pain Score
 - Fall Risk Assessment
 - Medication Reconciliation
 - Medication Worksheet
 - Remote Active Meds/Allergies
 - Medication Profile
 - Pharmacy Rounds (long)
 - Clinical Inpt Pharmacy - Crcl
 - Ecu Monthly Evaluation Report
 - Outpt Pharmacy/Refill Clinic
 - Pharmacy Discharge Planning
 - Active Meds
 - Cpl
 - Dvimetry
 - Invasive Procedures W/Tissue
 - Lab Order
 - Brief Lab Orders
 - Lab Cum Selected 4
 - Microbiology
 - Mental Health Exams
- Report Title: Health Summary Adhoc Report
- Page Info: 05/12/2020 15:18, CONFIDENTIAL AD HOC SURGARY pg. 1, TESTPATIENT, STEVEN 666-00-3333, DOB: 03/01/1970
- Section: PDMP - PDMP Aod All (max 1 year)
- Info Disclosed: Patient Demographics
- Purpose: Accessing Prescription Drug Monitoring Program (PDMP) databases for review of controlled substances prescribed outside of the VA, and any additional information that may become available, as an important component of standard clinical care and in accordance with VHA policy.
- Table of Disclosures:

Date/Time	User/Author	Disclosed To
02/06/20 13:53	Portrait, Beautypmo	PDMP Appriss Gateway
02/06/20 15:01	Portrait, Beautypmo	PDMP Appriss Gateway
02/19/20 20:38	Apple, Dentistpmo	PDMP Appriss Gateway
02/19/20 15:26	Portrait, Beautypmo	PDMP Appriss Gateway
02/19/20 16:42	Portrait, Beautypmo	PDMP Appriss Gateway
03/26/20 14:06	Portrait, Beautypmo	PDMP Appriss Gateway
03/26/20 14:18	Portrait, Beautypmo	PDMP Appriss Gateway
03/26/20 16:29	Apple, Dentistpmo	PDMP Appriss Gateway
03/26/20 16:32	Apple, Dentistpmo	PDMP Appriss Gateway
03/26/20 16:37	Apple, Dentistpmo	PDMP Appriss Gateway
03/26/20 17:12	Apple, Dentistpmo	PDMP Appriss Gateway
03/26/20 17:13	Apple, Dentistpmo	PDMP Appriss Gateway
03/26/20 17:27	Apple, Dentistpmo	PDMP Appriss Gateway
03/31/20 10:00	Walker, Alicepemo	PDMP Appriss Gateway
04/08/20 15:42	Williams, Pharmacistpmo	PDMP Appriss Gateway
04/20/20 15:49	Portrait, Beautypmo	PDMP Appriss Gateway
04/21/20 09:54	Williams, Pharmacistpmo	PDMP Appriss Gateway
04/21/20 09:54	Portrait, Beautypmo	PDMP Appriss Gateway
04/21/20 09:57	Portrait, Beautypmo	PDMP Appriss Gateway
04/21/20 09:58	Ladwacter, Ephysician	PDMP Appriss Gateway
04/23/20 10:01	Williams, Pharmacistpmo	PDMP Appriss Gateway
- Bottom Navigation: Cover Sheet, Problems, Meds, Orders, Notes, Consults, Surgery, D/C Summ, Labs, Reports

Example of an Accounting of Disclosure (AOD) report

Patient Record Flags

Patient Record Flags (PRF) are advisories that authorized users place on a patient's chart to improve employee safety and the efficient delivery of health care. Each advisory or flag includes a narrative that describes the reason for the flag and may include some suggested actions for users to take when they encounter the patient. Other information displayed to the user includes the Flag Type, Flag Category,

Assignment Status, Initial Assignment Date, Approved by, Next Review Date, Owner Site, and Originating Site. When assigning a flag, authorized users must write a progress note that clinically justifies each flag assignment action.

Flags are defined in the PRF List Manager software either through a patch or by an authorized user. Once the flag definition exists, authorized users can use the following actions in the PRF software to assign and maintain the flag on a specific patient's record: new assignment, continue, inactivate, mark as entered in error, and reactivate.

To make flags widely available to VHA employees who interact with patients, Patient Record Flags are tied to the patient look-up. Whenever a user looks up a patient, the software checks to see if the patient's record has been flagged, and if a flag exists, the software displays the list of flag names.

To ensure that users notice them, CPRS uses a Patient Record Flags pop-up box. After a user selects a patient with an active flag assignment, CPRS pops up a dialog containing all flags for the patient. Users can review the flags or close the box. The rest of the patient record does not load until the user closes the PRF pop-up box. Once the rest of the record is loaded, users can view flags at any time using the Flag button or the Cover Sheet list of PRF displayed on the upper right of the Cover Sheet under Patient Record Flags.

Sites can help users notice the flags by using Patient Record Flags judiciously. Overusing these flags could make them cumbersome to users who might therefore choose to ignore them. Ignoring flags could put employees, other patients, and the health care environment at risk.

To avoid this situation, before placing a flag on a patient's record, sites must have in place a system for deciding when a flag is appropriate and when it will be reviewed. Sites should also have policies about how to handle questions about flags. To give sites some direction about implementing Patient Record Flags, VHA Directive 2010-053, dated December 3, 2010, titled: *Patient Record Flags* has been issued.

Category I and Category II Flags

Patient Record Flags are divided into types: Category I (national) and Category II (local). Category I Patient Record Flags are the most critical and are transmitted to all facilities, ensuring that these flags are universally available. Category II Patient Record Flags are local only, belonging only to the site that created them; they are not shared between sites.

Category I or National Flags

CPRS has two Category I Patient Record Flags: a Behavioral flag for violent or potentially violent patients and a High Risk for Suicide flag. The Office of Information created the Behavioral flag to help VHA properly protect its employees and maintain a safe environment for health care—they also now contain information regarding Disruptive Behavior Reporting System Cases for the patient ('DBRS number' and 'Other DBRS data'). The High Risk for Suicide flag aims to identify patients who might be

at higher risk of taking their own lives. The Office of Information defines and distributes Category I flags through national patches and the definition of the flag cannot be edited by local sites.

Each Category I flag assignment to a specific patient's record is owned by a single facility. The facility that placed the Category I flag on the patient's record would normally own and maintain the flag. The site that owns the Category I flag is the only site that can:

- review whether to remove or continue the flag
- edit the flag
- inactivate the flag
- reactivate the flag
- mark the flag as entered in error
- change ownership of the flag
- Enter/edit DBRS data (only on a National Category I Behavioral flag)
- enter a Patient Record Flag Category I progress note for the flag

However, ownership of a Category I flag assignment can be transferred. If a patient received the majority of care at a different VA facility than the one that assigned the flag, the site giving the majority of care could request that ownership of the flag be transferred to the that site. The owning site could then change the ownership to the second site through the PRF software in List Manager.

Category II or Local Flags

Category II flags are local. Each site can create and maintain its own set of local flags that are not transmitted to other sites. However, the purpose of Category II flags is similar to Category I—to provide important patient information to health care providers. For example, a site could create a Patient Record Flags Cat II – Diabetes flag or a Category II Infectious Disease flag.

In VHA Directive 2010-053, dated December 3, 2010, titled: *Patient Record Flags*, VHA advised sites to create and use Patient Record Flags sparingly so that users will notice flags and pay careful attention to them. Creating a large number of flags for many different reasons might lessen the impact of flags and cause staff to miss important information. Both Category I flags and Category II flags require a progress note to document the reason for placing a flag on the patient's record.

Creating, Assigning, and Maintaining PRF

Some sites may have two different groups of users who work with Patient Record Flags: administrative users who create, maintain, and assign flags and the clinical users that document why the flag was placed on the patient's record. Authorized users can define Category II flags and edit their definitions. They assign and maintain the flag on a patient's record using the assignment actions in the PRF software through the List Manager interface: new assignment, continue, inactivate, mark as entered in error, and reactivate. (Additional documentation for PRF creation, assignment, and maintenance is available in the *Patient Record Flags User Guide*.)

Documenting PRF

With CPRS GUI v.26, each Patient Record Flag action (new assignment, continue, inactivate, reactivate, or mark as entered in error) must have a linked progress note that clinically justifies any action taken. Previously, each flag needed to have a progress note, but there was no link between the note and the flag action. Now when the user writes a PRF progress note, the user must link the note to a flag action. The note might also contain references to supporting documentation.

In each flag definition, the user must select the previously created PRF progress note title that will document the reasons for any flag action. This is referred to as associating a progress note title with a PRF. Before a title can be associated with a PRF, the title must be created either by a patch for a national flag or by someone at the site for a local flag.

For example, if a user were defining a Wandering flag in the PRF List Manager software, someone at the site must have already used TIU to create the appropriate note title in the correct document class. Then, the user defining the flag would associate a title such as, Patient Record Flag Category II – Risk, Wandering, by selecting that title from the list of available PRF progress note titles.

Once the flag and the progress note title are associated, when the user writing a new progress note selects a PRF progress note title, CPRS displays the flag actions on the selected patient and whether each action has been linked to PRF progress note (Yes or No). For the new PRF note, the user then selects the available flag action to create the link between the note and the flag action.

Note: There is a one-to-one correspondence between flag actions and progress notes. Each PRF action for a patient can only be linked to one progress note; each progress note can only be linked to one flag action.

Prerequisites to Writing PRF Progress Notes

Before users can write progress notes that document PRF, PRF progress note titles must be set up correctly. Each PRF progress note title must be associated with a specific flag definition, and users must be assigned to the appropriate user classes to write specific kinds of notes. Also, someone must have assigned the flag to the patient.

For users to write a progress note and correctly link the note to a flag action, sites must complete the following set up:

- To write a PRF note for a category I flag, the user must belong to the DGPF PATIENT RECORD FLAG MGR user class. Each site will be responsible for populating this user class.
- Because Category II Patient Record Flags are local, each site must determine if the site will create a user class and business rules to govern which users can write Category II PRF progress notes.
- The PRF note titles should follow the naming conventions described in the directive and be descriptive enough that users can tell which note title corresponds to which flag.
- The flag definition must contain the progress note title that documents actions for that flag—each PRF note title can only be associated with one flag.
- Category II PRF progress note titles must be in the Patient Record Flag Cat II document class under the Progress Notes document class to allow users to associate them with a PRF Category II definition. If the titles are not in this document class, they will not display when the user attempts to associate the title with a PRF Category II flag nor will CPRS get the information about which flags actions are linked. Progress note titles for Category I patient record flags are defined and associated by national patch.

PRF Note Titles

Currently, there are two Category I flags: Behavioral and High Risk for Suicide. The Progress Note titles for documenting the two flags are:

- Patient Record Flag Category I (for the Behavioral flag)
- Patient Record Flag Category I – High Risk for Suicide

To help sites that will be creating local Category II flags, four partially customizable Progress Note titles have been distributed:

- Patient Record Flag Category II – Risk, Fall
- Patient Record Flag Category II – Risk, Wandering

- Patient Record Flag Category II – Research Study
- Patient Record Flag Category II – Infectious Disease

Clinical Application Coordinators (CACs) can customize these titles by changing the text after the dash using TIU utilities. For example, the first title could be changed from “Patient Record Flag Category II – Risk, Fall” to “Patient Record Flag Category II – Behavioral, Drug Seeking” or other titles sites create. CACs can also create their own titles, but the title must follow the naming convention “Patient Record Flag Category II – *other text*” where *other text* is the text specific to the local note title.

Linking PRF Notes to Flag Actions

In the CPRS GUI, users must link a PRF progress note to a flag action when the user writes a PRF note. This linking can also be done through the List Manager interface using TIU options. In the CPRS GUI’s Progress Note Properties dialog, when a user selects a Patient Record Flag progress note title, CPRS displays a list of flag actions to which the note can be linked at the bottom of the dialog. This list shows all the actions for the flag and whether each action has been linked.

Flag	Facility	Date	Action	Note
BEHAVIORAL	442 CHEYENNE VA...	MAR 02, 2018@17:0...	DBRS#/OTHER FIE...	No
BEHAVIORAL	442 CHEYENNE VA...	MAR 02, 2018@17:0...	DBRS#/OTHER FIE...	No
BEHAVIORAL	442 CHEYENNE VA...	MAY 18, 2018@12:5...	DBRS#/OTHER FIE...	No
BEHAVIORAL	442 CHEYENNE VA...	MAY 18, 2018@12:5...	INACTIVATE	No
BEHAVIORAL	442 CHEYENNE VA...	MAR 02, 2018@17:0...	REACTIVATE	No
BEHAVIORAL	442 CHEYENNE VA...	MAY 18, 2018@12:5...	REACTIVATE	No

For progress note titles that document the justification for a patient record flag, users will be able to link the progress note to the specific flag action they are documenting. The example shown here is of a Category I Behavioral PRF progress note and new Edit Flag’s X action—‘DBRS/Other Field Edit Only’. Several actions that can be linked to a note are displayed below

Note: For PRF notes, users must select a flag action to link the note to before they can write the note—the same way users link a note with a consult. CPRS will not allow the user to write the note unless an unused flag action is selected. If the user does not select a flag action, CPRS displays a dialog that states, “Notes of this title require the selection of a patient record flag action”.

When the user selects a PRF progress note title, CPRS displays this list of note actions only if sites have done the correct set up as described earlier. The user must then pick the action (new assignment, inactivate, reactivate, continue, entered in error, or DBRS/Other Field Edit Only) that the note is documenting.

If a user is viewing a note and wants to see to which PRF action the note is linked, the user can select View | Details on the Notes tab. The details include the flag name, the date, and the action that was linked.

If a user writing a new progress note chooses a PRF progress note but CPRS does not display any flag actions for linking, one of the following has probably occurred:

- The flag has not been assigned to this patient yet.
- The user has selected the wrong progress note title for the flag.
- If it is a Category I flag, the site may not own the flag.

Marking PRF as Entered in Error

Marking PRF as entered in error terminates the flag's display in the patient's record. However, if there was a progress note linked to the flag, the progress note is still in the patient's record. If the flag was entered in error, an authorized TIU user should retract or retract and reassign the linked progress note.

Note: Users should be aware that although the flag does not display, a history of this flag is kept in the Patient Record Flag software and users can reactivate the flag. To prevent users from entering notes on previous, inaccurate PRF actions, all previous PRF actions are hidden when a flag is marked as entered in error.

Viewing PRF in CPRS GUI

Patient Record Flags are displayed in the applications that use the patient look up, including the CPRS GUI. In the CPRS GUI, there are three places where users can see if a patient has PRF:

- The Patient Record Flag pop-up box
- The CPRS Cover Sheet
- The Flag button (available from any tab)

When the user selects a patient name, CPRS begins to load the record, displays any relevant messages ("means test required", deceased patient, sensitive record, etc.), and then, if the record is flagged, displays a pop-up box with the flag titles for the selected patient to ensure that the user sees the flags. The pop-up box is shown below.

The Patient Record Flags pop-up box displays a list of all flags for the patient, with the first flag in the list highlighted and the narrative for that flag displayed below the flag list and a list of links to notes that have been linked to flag actions. Category I flags are displayed first, followed by any Category II (or local) flags.

The flag narrative is the text the person assigning the flag enters that they want the user to see. It should give the purpose of the flag and may also contain examples of past behavior and instructions for users to follow when encountering the patient. For example, the narrative for a particular Behavioral flag might state that a patient has been known to carry weapons and has verbally threatened VHA staff in the past. It may also recommend that users call the VA police if this patient comes in for care. However, the purpose of Patient Record Flags is not to stigmatize nor discriminate, rather it is to protect VHA staff and patients and to ensure the efficient delivery of health care.

On the bottom of the Patient Record Flags popup box, CPRS displays a list of notes that are linked to specific flag actions. Links will only display for those notes that have been signed and linked to a flag action. When the user selects a link, CPRS displays the linked progress note for the action in a detailed display window.

The Facility that created the Flag Action (if available) will be listed in the bottom portion of the Progress Notes Properties box as shown.

Flag	Facility	Date	Action	Note
BEHAVIORAL	442 CHEYENNE VA MEDICAL	APR 16, 2018@21:32:49	NEW ASSIGNMENT	No
BEHAVIORAL	442 CHEYENNE VA MEDICAL	APR 16, 2018@22:27:56	DBRS#/OTHER FIELD UPDATE	Yes
BEHAVIORAL	442 CHEYENNE VA MEDICAL	APR 18, 2018@18:03:56	DBRS#/OTHER FIELD UPDATE	No
BEHAVIORAL	442 CHEYENNE VA MEDICAL	MAY 07, 2018@17:06:21	DBRS#/OTHER FIELD UPDATE	No
BEHAVIORAL	442 CHEYENNE VA MEDICAL	MAY 07, 2018@17:13:09	CONTINUE	No
BEHAVIORAL	442 CHEYENNE VA MEDICAL	MAY 08, 2018@08:17:23	CONTINUE	No

If a Flag Action was taken by a user in the same signed-in division, the name of the Facility will be displayed as shown in the above screen shot. If the Flag Action was taken by a user in a site other than the signed-in division, the value of 'UNKNOWN' will be displayed for Facility, as shown in the screen shot below.

Flag	Facility	Date	Action	Note
BEHAVIORAL	UNKNOWN	FEB 28, 2018@17:25:31	REACTIVATE	No

Users can now sort the Flag Action list by any of the provided data columns; Facility, Date, Action or Note

Users can review the flags or close the box.

When the user is already in a patient record and wants to view Patient Record Flags, the user can use either the listing on the Cover Sheet or the Flag button. On the CPRS Cover Sheet, a new box called Patient Record Flags has been added above the Postings area. Flags for the selected patient are listed in the box.

The Flag button is visible from all CPRS tabs. If a patient's record has been flagged, the Flag button with its red text displays next to the Remote Data button. If the patient's record does not have any flags, the text on the button is grayed out instead of red. The Cover Sheet and Flag button are shown in the graphic below.

This screen capture shows the red text on the Flag button indicating this patient record has PRF and shows the flag list on the CPRS Cover Sheet

To view a Patient Record Flag when entering a record, use the following steps:

1. Select a patient from the Patient Selection screen by either double-clicking on a patient name or highlighting the name and pressing the <Enter> key.

Note: When the record loads, CPRS checks to see if the record is sensitive and displays a warning to the user that the user must acknowledge to proceed. Then, if the record has one or more flags, CPRS displays a pop-up box with the patient's record flags title. The first flag is highlighted and the narrative details displayed below. If CPRS displays the pop-up box, the user must close this box before CPRS will load the patient chart.

- Then, select the Flag title to view the narrative by clicking the flag name or highlighting the flag name with the tab and arrow keys and pressing <Tab> (note that the number of flags in each category is listed after the category label).

Note: If the provider has an NPI, it will not display on the screens below.

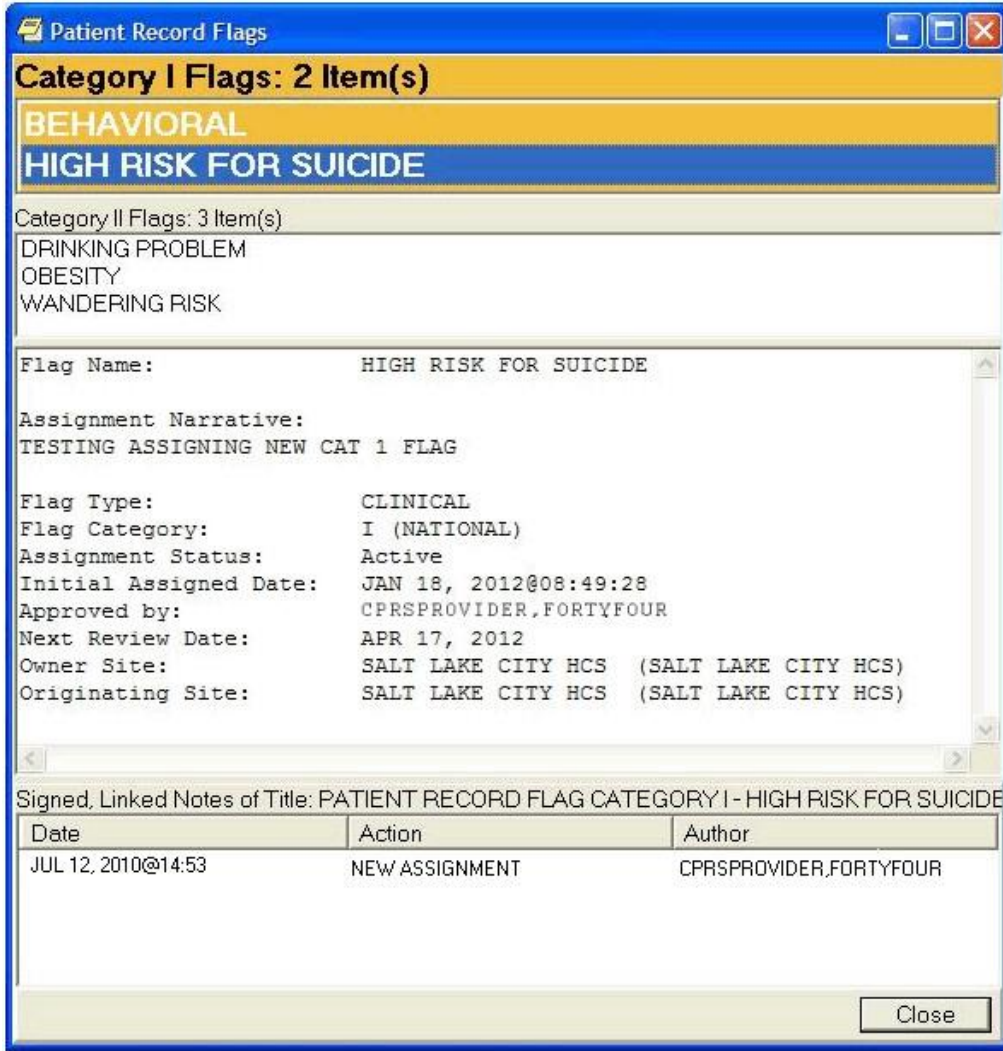

This graphic shows the Patient Record Flag pop-up box listing the patient’s flags, the narrative for the highlighted flag, and the links to any signed, linked progress notes documenting the reasons for the flag. Using the Flag button or clicking on a flag title on the Cover Sheet also displays this pop-up box. Category I flags are in the orange field, they blink, and the text changes color from white to black and back. Category II flags are in the field below

Category I Flags: 3 Item(s)

BEHAVIORAL

HIGH RISK FOR SUICIDE

MISSING PATIENT

Category II Flags: 1 Item(s)

SAFETY ALERT

THIS IS KNOWN TO BE DOING HER OWN WORK

Flag Type: BEHAVIORAL
 Flag Category: I (NATIONAL)
 Assignment Status: Active
 Initial Assigned Date: MAR 29, 2018@12:15:45
 Approved by: CPRSPROVIDER, TEN
 Next Review Date:
 Owner Site: VA MEDICAL CENTER PRF TEST 2
 Originating Site: VA MEDICAL CENTER PRF TEST 345
 DBRS number: 123.666666
 Other DBRS data: CHIDING OTHER PATIENTS
 DBRS number: 123.555555
 Other DBRS data: ANTAGONIZING NURSES

Signed, Linked Notes of Title:

Date	Action	Author

Close

This screen capture shows a Patient Record Flag dialog with associated Behavioral flag and Disruptive Behavior Reporting System information

Note: If the provider has an NPI, it will not display on the screen above.

3. To view the linked progress note, select the appropriate link in the lower part of the dialog. When finished, select Close.
4. When finished viewing the narrative, close the narrative box by choosing **Close** or pressing **<Enter>**.

To view a Patient Record Flag when already viewing a record, use the following steps:

1. Go the Cover Sheet by clicking the Cover Sheet tab or pressing **Ctrl + S** or use the Flag button by clicking Flag or pressing tab until you highlight the **Flag** button and press **<Enter>**.
2. Select the flag title to see the narrative details by clicking the title or using the Up and Down arrows to highlight the name and pressing **<Enter>**.
3. When finished, close the box by clicking **Close** or pressing **<Enter>**.

Inactive PRF History

Users may view Inactive PRF History for Patients who have an Inactive Flag assignment. The Inactive Flag displays only for the following National Category 1 (one) flags:

- High Risk for Suicide
- Missing Patients

The image below is an example of the location of the Inactive Flag.

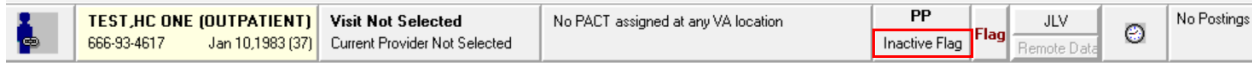

Location of Inactive Flag

The image below is an example of a patient who is not PP or OTH with an Inactive Flag assignment.

Inactive Flag hover text reads: *Patient has Inactive Flag(s) click to view.*

Clicking the Inactive Flag opens the CPRS Patient Chart; the figure below is an example of the CPRS Patient Chart.

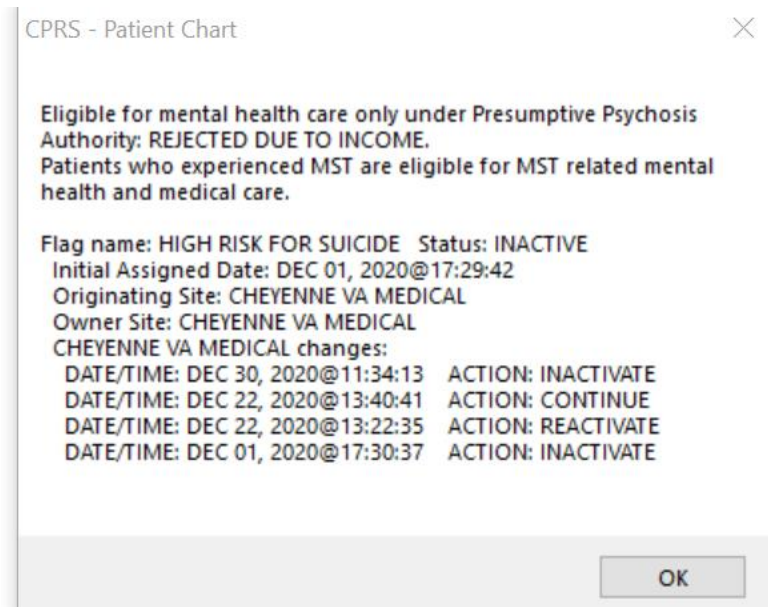

Example of an Inactive Flag Assignment

Note: In the example above, information regarding the patient's eligibility for OTH or PP is displayed first followed by Inactive Flag Assignment. See the table below for field name and description for Inactive Flag assignment.

Inactive Flag Assignment Field and Description

Field Name	Description
Flag Name	This field identifies flag assignment for High Risk for Suicide or Missing Patient only.
Initial Assignment Date	Date and time stamp of the initial flag assignment.

Field Name	Description
Originating Site	Identifies the site who initiated the flag assignment
Owner Site	Identifies the site who owns the flag assignment

Flag Assignment actions are organized by the site. Actions displayed are: Inactivate, Reactivate, and Continue with the date/time stamp of the action in descending order (newest to oldest). Since there is not a scroll bar on the patient chart pop-up, when there are more actions available than can be displayed, users will see the following disclaimer: *****Additional information is in Vista*****

Viewing Inactive Flag History

To view Inactive Flag History for PP or OTH Patients, follow the steps below:

1. Locate/Search for Patient
2. Navigate to OTH or PP/Inactive Flag button
3. Click on OTH or PP/Inactive Flag button

Review OTH/PP eligibility and Inactive Flag History

Remote Data

Note: The Remote Data View (RDV) button will always be active.

You can view remote patient data with CPRS if Master Patient Index/Patient Demographics (MPI/PD) and several other patches have been installed at your site. If these patches have been installed and the proper parameters have been set, you can access remote data generated at other VA and Department of Defense (DOD) facilities.

The Remote Data and VistaWeb buttons

The CPRS user now has two choices for viewing remote data. One is the traditional Remote Data View (which has been streamlined), the other is VistaWeb. Each system has its advantages.

Note: The Joint Legacy Viewer (JLV) is a new way to view remote data and will

eventually replace VistaWeb. JLV is available now. Some sites may not switch to JLV until VistaWeb is decommissioned, while others may choose to transition sooner. This transition should be made in collaboration with local Informatics staff and the JLV team. When the change occurs, the existing VistaWeb button can be renamed and redirected to take the user to the JLV.

The rest of this section details Remote Data Views. If you want to use VistaWeb, documentation is available on the VistaWeb VA intranet page.

If the patient has remote data, the VistaWeb button text changes color to blue. If the user selects the VistaWeb button, the button changes appearance to look as if it is depressed. It will keep that appearance until the user selects a new patient.

When VistaWeb is launched by CPRS Context Management is maintained. This means that VistaWeb will change patients whenever you select a different patient in CPRS.

How Do I Know a Patient Has Remote Medical Data?

As part of opening a patient record, CPRS checks in the Treating Facility file to see if the selected patient has been seen in other facilities. If the patient has remote data, the words on the Remote Data button turn blue as shown in the image below. If there is no remote data for the selected patient, the letters are gray.

The following graphic shows the Remote Data button with the blue text indicating that there is remote data. When the user selects the button, CPRS displays the list of sites that tells the user where and when the patient has been seen.

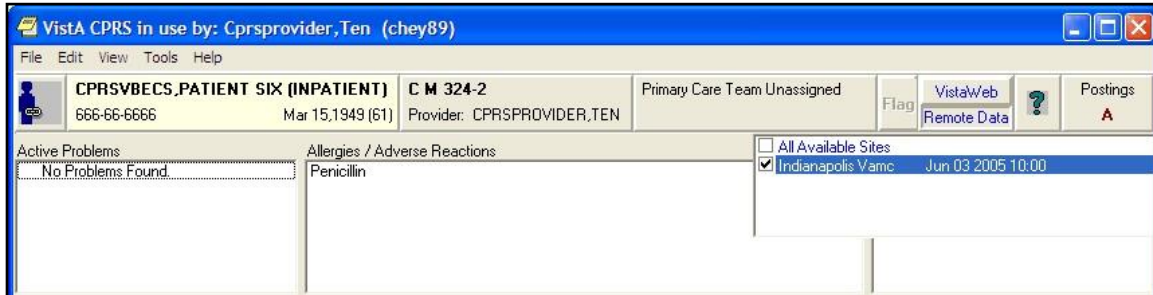

If the Remote Data button is blue, other facilities have data for the current patient

What Does the List of Sites Represent?

If you click the **Remote Data** button, a drop-down list appears with the name(s) of sites where the patient has been seen. This list is based on either:

- Sites that have been specifically designated for your facility to access. These sites are assigned in a parameter that your Clinical Applications Coordinator (CAC) can set up.
- All sites where the patient has been seen and HDR and Department of Defense remote data if it is available.

What Kind of Data Can I View?

Currently with CPRS, you can view some lab and health summary components. There are limitations to what you can view.

- You can view any lab results that do not require input other than a date range.
- All reports listed on the Reports tab unless they are labeled "local only"
- You can view health summary components that have the same name on both the local and the remote site. You can therefore exchange national Health Summaries, but locally defined components may not be available unless the other site also has a component with the same name.
- If it is available, CPRS can also show some Department of Defense remote data.

How Will the Remote Data Be Viewed?

Viewing remote data is a two-step process. First, you select which remote sites you want to see data from, and then you select the specific information you want to view, such as Clinical Reports or Health Summary components.

On the Reports tab, each site you select will have a separate tab for its data. Using the above graphic as an example, you would see five tabs on the Reports tab: Local, Dept. of Defense, Devcur, Loma Linda, Ca., and Office of Information.

You would then select the reports you want to view and a date range (if necessary). After this, CPRS will attempt to retrieve those reports if they are available on the remote sites. You would then click each Treatment Facility's tab to see the report from that site. While CPRS is attempting to retrieve the data, the message "Transmission in Progress:" is displayed until the data is retrieved.

Viewing Remote Data

The CPRS user now has two choices for viewing remote data. One is the traditional Remote Data View which has been streamlined, the other is VistAWeb. Each system has its advantages.

The rest of this section follows Remote Data Views. If you want to use VistAWeb, documentation is available on the VistAWeb page.

To view a patient's remote data, use these steps:

1. After opening the patient's record, see if the text on the Remote Data button is blue. If the text is blue, the patient has remote data.
2. Select the tab you want remote data from (e.g. Labs or Reports).
3. Select the **Remote Data** button to display a list of sites that have remote data for the patient.
4. Select the sites you want to view remote data from by selecting the check box in front of the site name or select All and select the **Remote Data** button again to close the list.

5. Select the report or lab you would like to view from the Available Reports or Lab Results section on the left side of the screen (click the "+" sign in order to expand a report heading).

Note: With the exception of the DoD Consults report, choosing a Department of Defense (DoD) report does not limit you to DoD data. For example, if you choose Microbiology under Dept. of Defense, you will get DoD data and remote VAMC data. You do not have to run a separate report to get VA data.

It may take a few minutes to retrieve the data. While CPRS retrieves the data, the message "Transmission in Progress" is displayed.

Depending on how the report or lab is configured, CPRS will return the remote data in one of two ways.

- Text Format with Site Tabs

If the remote data is in text format, the data from each remote site will be displayed under a separate site tab. To view data from a particular site, select the appropriate tab.

Note: If the provider has an NPI, it will not display on the screen below.

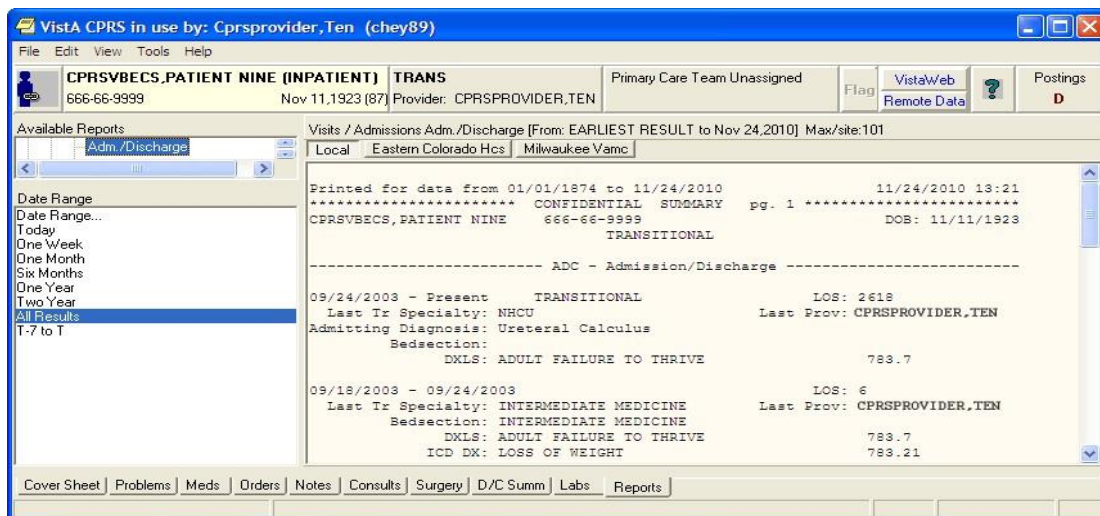

Site tabs organize remote data from different sites

- Table format

If the report or lab is available in table format, CPRS will return data from all of the sites in a single table. The "facility" column indicates where the data in a particular row was collected. The table can be sorted by facility or by any other column heading (alphabetically, numerically, or by date) by selecting the appropriate heading. Selecting the heading again will sort the table in inverse order.

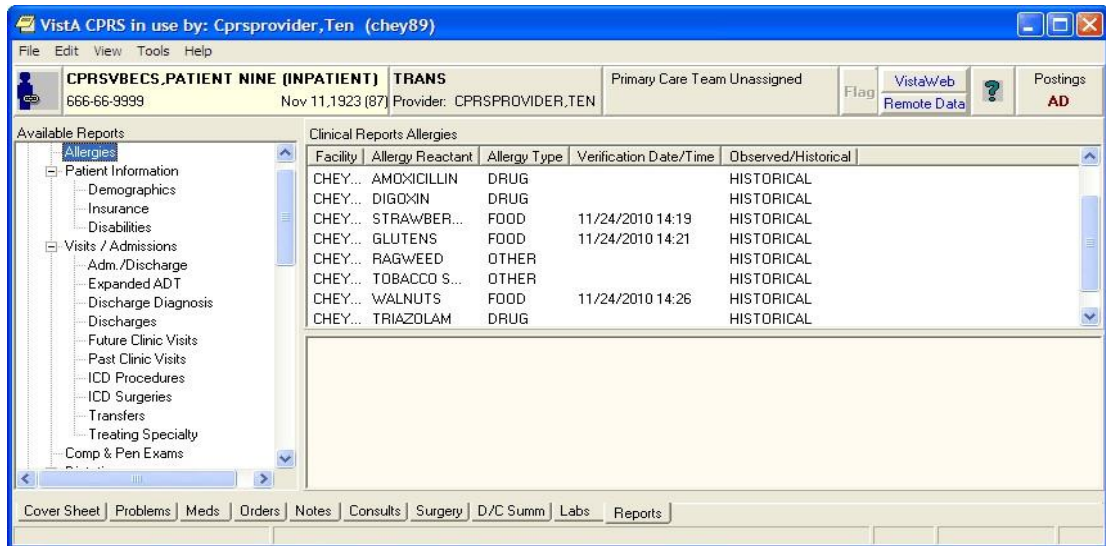

Remote data is displayed in a table format

- To see detailed information about a particular item in the table, click that item. If detailed information is available, it will be displayed in the bottom half of the screen. To select multiple rows, press and hold the Shift or Control key.

The Reminders Button

The CPRS GUI includes functionality from Clinical Reminders. Reminders are used to aid physicians in performing tasks to fulfill Clinical Practice Guidelines and periodic procedures or education as needed for veteran patients.

Note: For more detailed information on Reminders, refer to the *Clinical Reminders Manager Manual* and the *Clinical Reminders Clinician Guide*.

The Reminders button highlighted in red below shows you at a glance whether the patient has reminders that are due.

The Reminders button

By observing the color and design of the icon on the Reminders button, the user receives immediate feedback on the most important types of Reminders available for the selected patient. Clinical Coordinators can set Reminders to be evaluated when you open the chart or they can set it to evaluate the Reminders only after you select the **Reminders** button or the **Reminders** drawer.

The following icons could be visible on the Reminders button:

Due: The patient meets all the conditions for the reminder and the appropriate amount of time has elapsed.

Applicable: The patient meets all the conditions for the reminder, but the appropriate time has not elapsed. For example, a flu shot is given once a year, but it has not been a year yet.

Other: Reminders have been defined, but were not specifically evaluated for the selected patient. An important education topic might be placed in Other.

Question Mark: A question mark on the Reminders button indicates that the reminders have not yet been evaluated. This appears when the patient's chart is first opened to a tab other than the Cover Sheet. Click the Reminders button or the Reminders drawer on the Notes tab to evaluate the reminders.

Grayed-out Alarm Clock: This icon indicates that there are no due nor applicable reminders, nor are there any reminder categories available.

If you click the button, you will see a tree view of the patient's reminders such as the one shown below. The icons that appear on the Reminders button are also used in the tree view to identify the various types of reminders.

Due Date	Last Occurrence	Priority
01/00/2000		
11/00/1999	10/00/1999	
01/00/2000		
10/00/2000	10/00/1999	
10/00/2000	10/00/1999	
11/00/1999	10/00/1999	
01/00/2000		

Annotations in the screenshot:

- Click minus to collapse a folder or category.
- The red clock icon indicates the reminder is due.
- The blue clock icon indicates the reminder is applicable but not due.
- This icon indicates that the reminder has a dialog defined.
- The normal clock icon indicates that the reminder has not been evaluated or is not applicable or due.
- Click plus to expand a folder or category.

The Available Reminders tree view

Additional information on Reminders is located in the Cover Sheet section of this manual.

The Reminders tab on the Icon Legends dialog includes a description of the different icons that appear on the Reminders tree view. To access the Icon Legend, select **View | Reminder Icon Legend |** and the **Reminders** tab.

The Icon Legend

Postings (CWADPL)

Postings contain critical patient-related information about which hospital staffs need to be aware. The **Postings** button is visible on all tabs of the CPRS GUI window and is always located in the upper right corner of the window

If a patient record contains postings, the **Postings** button displays one or more of the following letters: **C, W, A, D, P, and L**. These letters correspond to the six types of postings described below.

- **C (Crisis Notes)** – Cautionary information about critical behavior or patient health.

Example: Suicidal attempts or threats.

- **W (Warnings)** – Notifications that inform medical center staff about possible risks associated with patients.

Example: Patient can be violent.

- **A (Adverse Reactions/Allergies)** – Posting that displays information about medications, foods, and other items to which patients are allergic or to which they may have an adverse reaction. CPRS creates these postings automatically when users enter allergies.
- **D (Directives)** – Also called advanced directives, directives are recorded agreements that a patient and/or family have made with the clinical staff.

Example: DNR (Do Not Resuscitate) directive on file.

- **P (Pregnant)** – Indicates that the patient is currently pregnant.
- **L (Lactating)** – Indicates that the patient is currently lactating or nursing.

The Postings button

Viewing a Posting

CPRS offers two ways to View a posting. You can view a posting by clicking the Postings button from any chart tab, or you can select a specific posting from the **Cover Sheet** tab.

To view a posting by using the Postings button, follow these steps:

1. Select the Postings button or select View | Postings from the Cover Sheet tab.

The **Patient Postings** dialog appears. The **Patient Postings** dialog contains all postings for the selected patient. The postings are divided into two categories. Allergies are listed in the top half of the dialog and crisis notes, warning notes, and directives are listed in the bottom half.

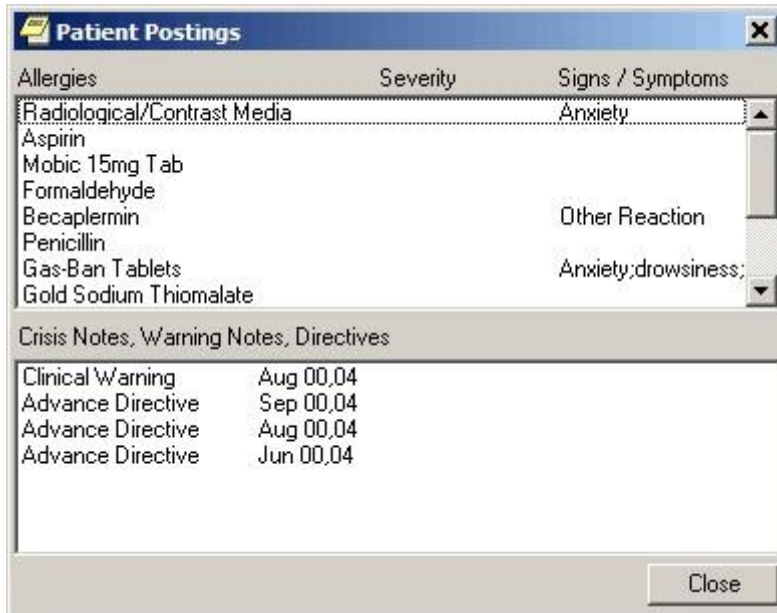

The Patient Postings dialog

6. Select a posting to see a detailed explanation.

CPRS displays a new window that contains the full text of the posting.

7. When you are finished reading the posting, select **Close**.

To view a specific posting from the Cover Sheet, follow these steps:

1. Select a posting from the Postings or Allergies / Adverse Reactions area of the Cover Sheet.

CPRS displays a new window that contains the full text of the posting.

2. When you are finished reading the posting, select **Close**.

8.

COVID-19 Identifier

CPRS now displays a patient's COVID-19 status in a banner visible on any CPRS tab as shown below.

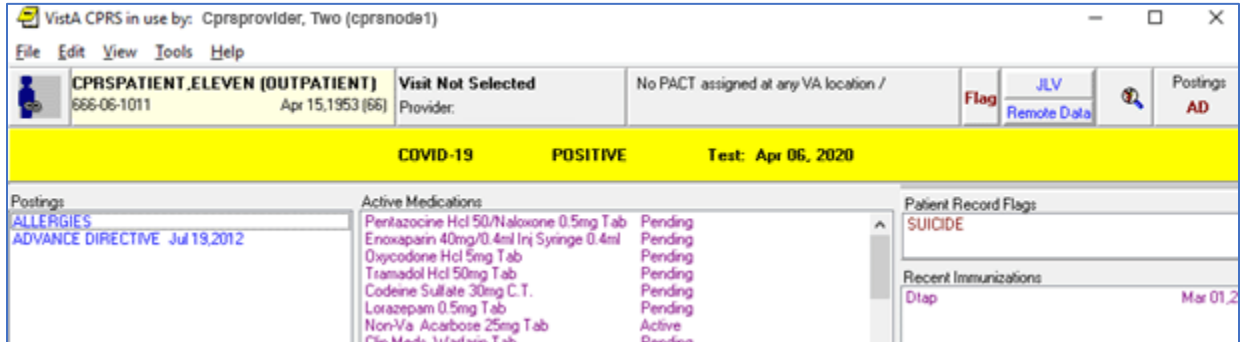

In this example, the banner shows that the patient is positive for COVID-19 and the date.

Patient Status Messages

The messages will be pulled from the function finding found text in the reminder definition linked to the banner. These messages will change as the reminder definition is updated. The status document will be found on the following page:

<https://vaww.va.gov/reminders>

Possible COVID-19 Status Error Messages

There are three error messages that users could see instead of a status.

- Non-existent patient
- No reminder definition is defined
- Reminder evaluation failure, status: <error text>

If you see one of these error messages, please record the patient name and call the help desk for assistance.

CPRS Graphing

CPRS includes graphing functionality that enables you to create visual representations of relationships between many types of patient data. Specifically, CPRS graphing supports data from the following indexed sources:

- Admissions
- Allergies
- Anatomic pathology
- Blood bank
- Exams
- Health factors
- Immunizations
- Lab tests
- Medication *
- Medicine
- Mental health
- Microbiology
- Notes
- Orders
- Patient education
- Problems
- Procedures
- Purpose of visit
- Radiology exams
- Registration **
- Skin tests
- Surgery
- Visits
- Vitals

* Includes BCMA, inpatient, non-VA, and outpatient

** Includes Dx and Op/Proc

What You See and What You Get

CPRS graphing uses different representations for different types of items. Following is a brief discussion of selected items and their corresponding representations.

Admissions and Visits: CPRS graphing displays visits and admissions on the horizontal (date/time) axis as lines or bars that indicate the duration of the visits and admissions. Bars representing hospital admissions begin at the date and time of admission and end at the date and time of discharge. Visit representations begin at the appointment date and time and end at the date and time of the visit's end. Because visit durations are often short, visit representations are typically vertical lines, rather than bars. When visit durations are unavailable, CPRS graphing uses its default duration of one hour.

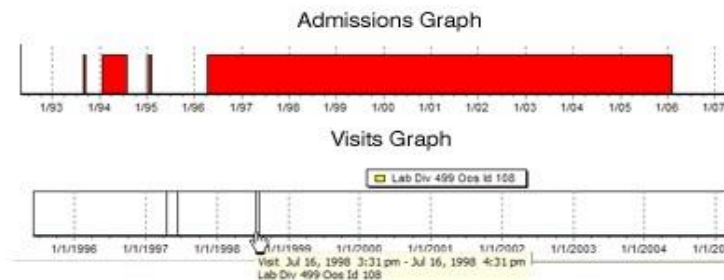

Visits and admissions graphed over time; a hover hint displays item details.

Events: CPRS graphing displays as single events all items that are not laboratory tests, vitals measurements, medications (inpatient, non-VA, or outpatient), or visits. Like representations for admissions and visits, representations for single events use only the horizontal axis. CPRS graphing uses triangle shaped representations to mark these items. (Color, shape, and height differentiate item markers.) It graphs administration times for BCMA medications as events.

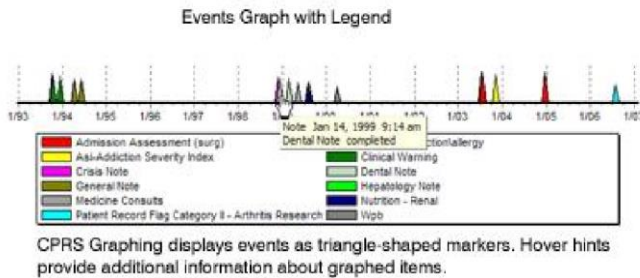

Medications:

As it does with admissions and visits, CPRS graphing displays medications as bars that indicate a period of time. In the case of outpatient medications, bars begin on the horizontal axis at the release date of the medications. End dates are based on the following calculation: medication release date + number of days' supply = end date. For inpatient and non-VA medications, bars begin at medication start times and dates and end at medication stop times and dates. In the case of non-VA medications, if no stop date exists, CPRS graphing uses the current date as the stop date.

CPRS graphing differentiates multiple medications by color and vertically offsets them to ensure the visibility of overlapping bars.

Important:

Healthcare professionals have no reliable way to determine whether patients do or do not take their outpatient medications. Use caution when graphing relationships between outpatient medications and other items.

Vitals:

CPRS graphing displays vitals measurements as points on two axes. If more than one measurement exists for a given date and time, CPRS graphing connects measurements for like items with a line.

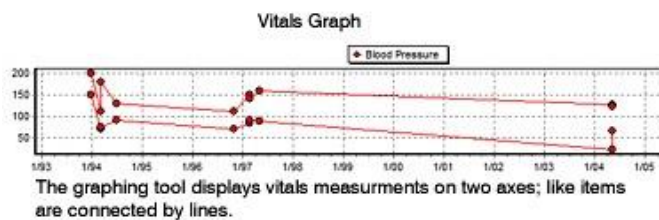

Labs:

CPRS graphing also displays as points on two axes laboratory tests that have results with numerical values. Lines connect like items.

CPRS graphing displays lab tests with non-numerical results (positive and negative results, for example) as points on the horizontal axis. It does not connect like items that have non-numerical results. To keep them out of the way of numerical data, CPRS graphing displays non-numerical results above or below the numerical values and line. Values beginning with > are located at the top margin; others are graphed at the bottom margin. Free-text values display by default as do comments. To hide or show free-text values, click on the "free-text values:" label. Comments are displayed in yellow boxes on the date axis, while the **comments label shows that there are comments. Clicking this label will show details of all items on the graph.

CPRS graphing includes reference ranges in graphs of laboratory test results. Reference ranges are displayed as dashed horizontal lines.

A lab test from different specimens or having different reference ranges will display in separate graphs with the appropriate reference range. If the Merge Labs setting is used then the lab tests will be graphed as a single test (with a warning that different reference ranges are present).

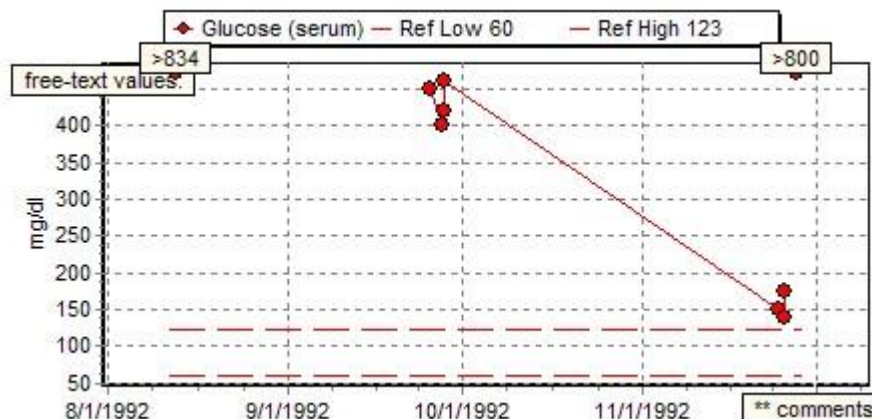

Using CPRS Graphing

The following sections explain how to:

- Start CPRS graphing
- Configure settings
- Create graphs
- View details for graphed items
- Use the zoom feature to expand areas of interest
- Copy and paste or print graphs

Starting CPRS Graphing

CPRS displays its graphing functionality as a detached window or a group of panes embedded within the Reports tab. (CPRS supports one detached instance of the graphing window and one Reports-tab instance per session.) You can resize and move the detached window, which enables you to set up graphs as a reference that you can view as you navigate your patient's chart in CPRS

You can start CPRS graphing in any of the following ways:

- From any tab: click **Tools** on the main menu and then click **Graphing**. CPRS displays the detached graphing window.
- From any tab: simultaneously press the <Ctrl> and <G> keys. CPRS displays the detached graphing window.
- On the **Reports** tab: click **Graphing (local only)** under **Available Reports**. CPRS displays embedded graphing panes.
- On the **Labs** tab: click **Graph** under **Lab Results**. CPRS displays the detached graphing window.
- On the **Labs** tab: click **Most Recent** under **Lab Results** and then click on any test displaying lab results.

You can then display graphs by clicking items in the lists on the Views tab or the **Items** tab (located in the graphing window's left-hand pane).

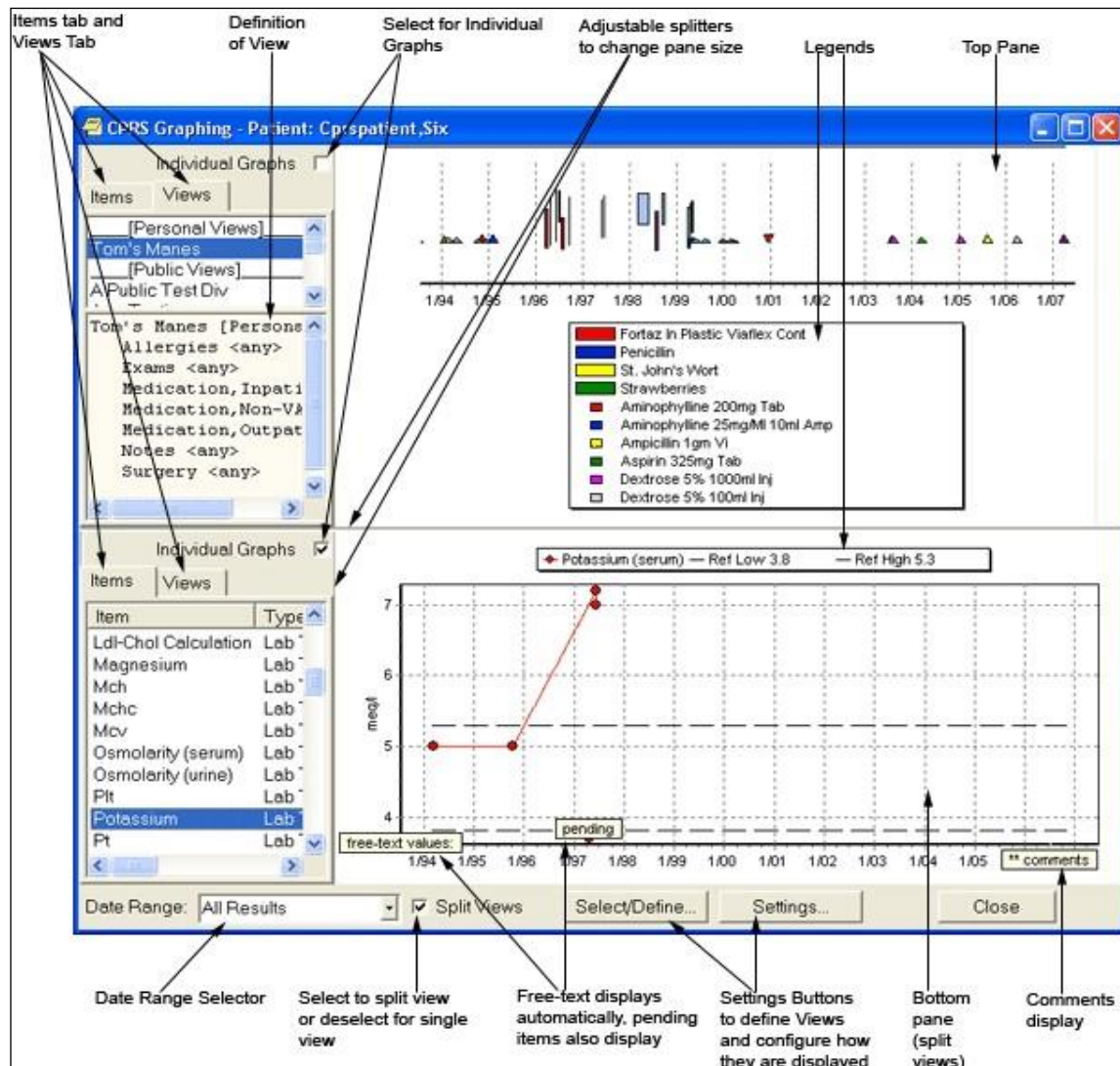

The Graphing Window is a standalone window where users can review data and configure their graphing. It has many options for view data. Users should use the Setting button to configure the windows display and Select/Define... to create personal or shared views

Configure Settings

CPRS graphing offers many options for selecting and displaying graphed data. For example, you can:

- Select a date range
- Create, edit, delete, and rename predefined views (personal or public)—or save collections of items for reuse
- Display individual or multiple items in a single graph
- Display graphs in one single or two separate panes
- Use the **Graph Settings** dialog box to specify data sources and display options

Following are instructions for using these options to create customized graphs.

Setting Display Options on the Main Window

You can set several display options directly from the main window, including the following options:

- Date range
- Single- or split-pane display
- Individual or multi-item graphs
- Pane size

Selecting a Date Range

If the user has not specified a date range using the Graph Settings dialog and saving the items as a personal default and a public date range has not been defined, CPRS graphing uses a date range (**All Results**) that encompasses all available items for the selected patient. However, all results may bring in a lot of data depending on the

Items or View defined. Users can set a default date range by selecting the Settings... button or using the Tools | Options... menu items, selecting the Graphs tab, and selecting Default Graph Settings....

For the current view, users can change this date range by selecting a new date range from the **Date Range** list (one week, six months, two years, All Results, etc.), or by using the **Date Range** dialog box to define a range.

To access the Date Range dialog box:

- Select **Date Range...** in the **Date Range** list. This sets the date range for the current view.

Keep in mind the following information when selecting a new date range:

- CPRS graphing automatically displays all available items for the selected date range. If no items appear in the Item list, the system has no items that fall within the date range you've selected.
- Date ranges apply to all graphs. That is, you cannot simultaneously graph items using multiple date ranges.
- If items cover a date range that extends beyond the range you've selected, the graphing tool uses the absence of borders to visually suggest that the items continue beyond the selected date range.

Displaying Individual or Multi-Item Graphs

Each graph in the display area (or split-pane areas) can include one or multiple items.

To create graphs that include only one item on each set of axes:

- Select the **Individual Graphs** checkbox (located in the upper left-hand section of the main graphing display).

To create graphs that include multiple items on each set of axes:

- Cancel the selection of the **Individual Graphs** checkbox.

While you can graph one or more vitals and lab measurements on the same set of axes, you cannot graph vitals and lab measurements on a set of axes that includes other types of items.

Creating a Split-Pane Display

CPRS graphing offers a split-pane display that enables you to create separate graphs in the top and bottom panes. Each pane includes its own **Individual Graphs** check box, **View** tab, and **Item** tab.

To create a split-pane display:

- Select the **Split Views** check box located in the lower left-hand section of the main window.

To return to a single-pane display:

- Cancel the selection of the **Split Views** check box.

Resizing Panes and Item-Selection and Views Columns

Take the following steps to resize panes and item-selection columns:

1. Point to the border between panes or columns.
2. When the pointer becomes a  or , click and hold the left mouse button.
3. Drag the border to its new location and release the mouse button.

Creating Predefined Views

CPRS graphing provides predefined graphs through its **View** tab, which is located in the upper left-hand pane of the main window. This tab includes all predefined views from the following sources:

- Public views you or others—your site's IRM staff, for example—have created. (Only authorized users can create public views.)
- Private views you have created.
- Personal Lab Groups that you have created. These lab groups are defined in the Lab Worksheet report.

Users can now also access other users' personal views and lab groups that they have defined to build new views. Users with proper authority can save personal views as public views by simply renaming and saving as a public view. Users can also save public views as a personal view and then alter it to suit their personal preferences.

To display view definition, users do this:

1. Highlight the view name.
2. Select View Definition from the pop-up menu.

The definition with them display in a pane below View list.

Take the following steps to create new views:

1. Access the Define Views or Select Items and Define Views dialog box using one of the following four methods:
 - a. On the CPRS main menu, click **Tools** and then click **Options**. CPRS displays the **Options** dialog box.
 - i. On the **Graphs** tab, click **View Definitions**. CPRS displays the **Define Views** dialog box.

-or-

- b. Click **Select/Define** on the right-click menu from the graphing window. CPRS displays the **Select Items and Define Views** dialog box.

-or-

- c. Click **Select/Define** at the bottom of the graphing window. CPRS displays the Select Items and Define Views dialog box.

-or-

- d. On the CPRS **Reports** tab, click **Graphing (local only)** in the **Available Reports** list. CPRS displays embedded graphing functionality.
 - i. Click the **Select/Define** button. CPRS displays the **Select Items and Define Views** dialog box.

10. Select All Items in the Select Items using area located at the top of the dialog.
11. Select a data source from the Source list. CPRS displays in the Items list all items associated with this source.
12. If you know you want to include all items, double-click the source to add it—and its associated items—to the Items for Graphing list. You can also add all items for the source by clicking the  button.

-or-

Double-click individual items you want to add to the **Items for Graphing** list. You can also select individual items by highlighting them and then clicking the > button.

Other tips for adding items to the **Items for Graphing** list:

- Select **Drug Class** in the **Source** list to make available for selection *all* drugs (inpatient, outpatient, non-VA, and BCMA).
 - Select **Medication, BCMA; Medication, Inpatient; Medication, Outpatient;** or **Medication, Non-VA** to display only medications for these sources. For example, if you want to select a specific outpatient medication, click **Medication, Outpatient** and then add the medication to the **Items for Graphing** list.
 - In the **Source** list, **Anatomic Pathology** and **Microbiology** include sub sources. When you select the primary sources (**Anatomic Pathology** or **Microbiology**), CPRS graphing displays their sub sources in its **Items** list. If you add to the **Items for Graphing** list sub sources from the **Items** list, you automatically add all items associated with the sub sources. To add individual items associated with sub sources, select the sub sources from the **Source** list.
 - CPRS moves all selected items to the **Items for Graphing** list. If you select duplicate items from different sources, CPRS merges the duplicate items when you add them to the **Items for Graphing** list.
13. (Optional) You can remove items from the Items for Graphing list by double-clicking them. You can also use the < button or the << button to remove items.
 14. Repeat steps 2–5 until you have selected all items that you want to include in your view.
 15. Select Save Personal to save these items in a personal view or, if you are authorized to do so, click Save Public to save the items in a view that is available to all users.
 16. In the Save your Personal View or Save this Public View dialog box, type a name for your new view. CPRS saves view names in all capital letters and displays them using title caps. Therefore, you cannot use capitalization schemes to save different views that have the same name. You must give each view a new name unless you plan to overwrite an existing view.
 17. Select OK.

Your view is now available on the **Source** list in the **Select/Define** and **Select Items and Define Views** dialog boxes. It is also available on the **View** list.

Editing Predefined Views

Take the following steps to edit predefined views:

1. Access the **Select Items and Define Views** or **Select/Define** dialog box. (See step 1 in “Creating Predefined Views” on p.113 of this manual.)
2. Select the view you want to edit. (Views are located near the bottom of the **Source** list.) CPRS displays the view—and the items that comprise it—in the **Items** list.
3. Double-click items you want to keep in the view. CPRS displays these items in the **Items for**
4. **Graphing** list. (You can also use the  or  buttons to move items from the **Items** list to the **Items for Graphing** list.)
5. Make additional changes to the **Items for Graphing** list as needed. (Add items from additional sources by clicking sources in the **Source** list and then selecting associated items from the **Items** list.)
6. Select **Save Personal** or **Save Public**, depending on whether you are editing a personal or public view. (Again, only authorized users can create or edit public views.) You can modify and/or save public views as personal views simply by clicking **Save Personal**.
7. Type the name of the view you are editing. (If you are saving a public view as your personal view, the personal view can have the same name as its public counterpart.) Click **OK**.
8. CPRS displays the **Confirm** dialog box, which warns you that you are about to overwrite an existing view.
9. To overwrite (edit) the existing view, select **Yes**.

Deleting Predefined Views

Take the following steps to delete predefined views:

1. Access the **Select Items and Define Views** or **Select/Define** dialog box. (See step 1 in “Creating Predefined Views” on p.113 of this manual.)
2. In the **Source** list, select the name of the view you want to delete.
3. Select **Delete**.
4. CPRS displays the **Confirm** dialog, which asks if you want to delete the selected view.
5. To delete the view, select **Yes**.

Renaming Predefined Views

Take the following steps to rename a predefined view:

1. Access the **Select Items and Define Views** or **Select/Define** dialog box. (See step 1 in “Creating Predefined Views” on p.113 of this manual.)
2. In the **Source** list, select the name of the view you want to rename.
3. Select **Rename**.
4. CPRS displays the **Rename your Personal View** or **Rename this Public View** dialog box.
5. Type a new name for your personal or public view.
6. Select **OK**.
7. CPRS displays the **Confirm** dialog box.
8. To change the name of your view, select **Yes**.

Setting Display Options Using the Graph Settings Dialog Box

The **Graph Settings** dialog enables you to specify particular sources that you want CPRS graphing to display in the **Item** list (main window). In addition, these dialog boxes include several display settings.

Accessing the **Graph Settings** Dialog Box

To access the Graph Settings dialog box:

1. Select **Tools** on the CPRS GUI main menu.
2. Select **Options**.
3. CPRS displays the **Options** dialog box.
4. On the Graphs tab, select Default Graph Settings.
5. Use the steps in the following sections to specify settings.

Changes you make using this dialog box from the **Tools** menu may take effect only after you close and restart CPRS.

Accessing the **Graph Settings** Dialog Box

You can access the Graph Settings dialog box in any of the following three ways:

1. Select the **Settings** button located on the bottom bar of the main window.

-or-

Select **Settings** on the right-click menu.

-or-

On the **Reports** tab, select **Graphing (local only)** and then select the **Settings** button located below the **Available Reports** list.

Note: When you access the **Graph Settings** dialog box from the **Reports** tab, changes apply only to graphs you create from the **Reports** tab.

Regardless of how you access the **Graph Settings** dialog box, CPRS applies your changes only to graphs you create during your current CPRS session unless you save them as your default settings.

Specifying Sources

You can specify which sources CPRS graphing uses to display items by taking the following steps:

1. In the Sources Displayed list, select the checkboxes adjacent to the sources you want to include.
2. To select all available sources, select All.
3. To cancel the selection of all sources, select Clear.

Setting Display Options

CPRS graphing provides the following display options through the **Graph Settings** dialog box:

3D	Select this option if you want your graphs to appear three dimensional. This option is also available on the right-click menu.
Clear Background	Select this option if you want your graphs to appear on a plain white background.
Dates	Select this option if you want to display dates along the horizontal (time/date) axis.
Fixed Date Range	Select this item if you want always to display the selected date range.
Gradient	Select this option if you want to display graphs against a gradient blue background.
Hints	Select this option if you want CPRS graphing to display hover hints that contain a brief description of items to which you are pointing.
Legend	Select this option if you want your graphs to include a legend that identifies graphed items.
Lines	Select this option if you want graphs to include vertical lines along the horizontal (date/time) axis. (Lines can help orient graphed items in time.)
Merge Labs	Select this option if you want lab tests to be graphed together regardless of specimen or reference ranges.
Sort by Type	Select this option if you want CPRS graphing to sort items in its Item list by type.
Stay on Top	Select this option if you want the detached graphing window to stay on top. This option is also available on the right-click menu.
Values	Select this option if you want to display values for graphed items. Free-text values display by default.
Zoom, Horizontal	Select this option if you want the ability to select and expand graphed items with respect to the horizontal (date/time) axis.
Zoom, Vertical	Select this option if you want the ability to select and expand graphed items with respect to both the vertical and horizontal axes. (You can select this option only if you have also selected the Zoom, Horizontal option.) This option is also available on the right-click menu.
Max Graphs in Display	Select the maximum number (1–20) of graphs that you can display simultaneously.
Minimum Graph Height	Select a minimum height (10–1000 pixels) for each graph.
Max Items to Select	Select the maximum number of items (1–1000) you can include in a single graph.
Outpatient Date Default	Select the date range for outpatient data (Today, One Week, Two Weeks, One Month, Six Months, One Year, Two Years, All Results)
Inpatient Date Default	Select the date range for inpatient data (Today, One Week, Two Weeks, One Month, Six Months, One Year, Two Years, All Results).

Personal and Public Default Settings

To save changes for future CPRS sessions:

- Select the **Personal** or **Public** buttons in the **Save as Default** area. You can save settings as public defaults only if you are authorized to do so.

CPRS applies defaults only after you close and subsequently restart CPRS. When you do this, CPRS applies your personal default settings. It applies public default settings only if you have not saved personal default settings.

Display Options Available through the Select Items and Define Views Dialog Box

CPRS graphing enables you to display graphs directly from the **Select Items and Define Views** dialog box. Using this dialog box, you can specify the following display options:

Top	Select this option to display your graph in a single-pane view, or to display it at the top of a split view if the Split View checkbox on the main window is selected.
Bottom	Select this option to display your graph on the bottom pane of a split view.
Both	Select this option to display your graph in both the top and bottom panes of a split view.
No Change	Select this option if you want to use the display settings you've selected in the main window.

Creating Graphs

You can create graphs from the main window and from the **Select Items and Define Views** dialog box.

Graphing Items from the Main Window

When you create graphs from the main window, you select items from the **View** and/or **Item** list. The **View** list contains predefined groups of items that you have saved as personal views, or that you or other users have saved as public views. (See the “Creating Predefined Views” section on p.113 of this manual for more information about creating views.)

The **Item** list contains only items that are available for the patient and date range you have selected. If no items appear on this list, try adjusting your data-source settings. (See the “Specifying Sources” section on p.118 of this manual for information about increasing the number of sources available for the **Item** list.) You can also try expanding the date range you have selected.

If you haven't already done so, set graphing display options. (See the “Configure Settings” section on p.111 of this manual for information about setting up display options.)

To graph a view or single item:

- In the **Item** or **View** list, click the item or view you want to graph.

To graph multiple items, take the following steps:

1. (Optional) Sort items in the Item list by clicking a column header. (You can resize columns by dragging—or double-clicking—the border between column headers.)
2. In the View or Item list, select a view or first item. If you click a view, CPRS graphing automatically selects and sorts at the top of the Item list the items that comprise the view.
3. If you are selecting items from the Item list, press and hold the <Ctrl> key or, if the items you want to select are sorted to appear sequentially, press and hold the <Shift> key.

4. If you are pressing the <Ctrl> key, click each additional item you want to add. (You can cancel the selection of an item by clicking it again.) If you are pressing the <Shift> key, click the last item in the sequence of items you want to add.
5. When you are finished selecting items, release the <Ctrl> or <Shift> key. CPRS graphing displays your graph (or graphs) in its right-hand pane.

Adjusting the Display

CPRS graphing automatically scales graphs to fit the pane. However, you can resize the main window, or resize the pane. (See “Resizing Panes and Item-Selection Columns” on p.113 of this manual.)

To split numerical items in your graph from event-based items:

- Select **Split Numerics/Events** on the right-click or popup menu.

To reverse your split-screen view:

- Select **Swap** on the right-click or popup menu.

To move a particular item from the bottom to the top of a split-pane view, or vice-versa, or to separate a particular item from a multiple-item graph:

- Point to the item and select **Move** on the right-click or popup menu. If you are separating an item from a single-pane view, CPRS graphing automatically displays the item in the bottom pane of a split-pane view.

To move all items from the top to the bottom pane of a split view, or vice-versa:

- Point to an unpopulated area of the pane containing the graphs you want to move and select **Move** from the right-click menu.

To remove a graphed item:

- Point to the item and select the **Remove** selection on the right-click menu.

To remove all graphed items:

- Point to an unpopulated area of the pane from which you want to remove all graphed items and select the **Remove** selection from the right-click menu.

Graphing Items from the Select Items and Define Views Dialog Box

When you create graphs from the **Select Items and Define Views** dialog box, you first select data sources that include the items you want to graph. The **Source** list contains all data sources—including all saved public and private views. The patient you have selected may not have items in a given source.

If you haven’t already done so, set graphing display options. (See the “Configure Settings” section on p.111 of this manual for information about setting up display options.)

Take the following steps to create graphs from the Select Items and Define Views dialog box:

1. Select **Patient Items** in the **Select Items using** area located at the top of the dialog.
2. Select a source from the **Source** list.

If the patient you've selected has items from this data source, CPRS displays the items under the source's name in the **Items** list. Otherwise, it displays only the source's name.

3. Double-click individual items you want to include in the **Items for Graphing** list. You can also add items to this list by using the > and > buttons. (The > button adds individual items to the **Items for Graphing** list, and the > button adds all items.)
4. (Optional) Use the < and << button to remove items from the **Items for Graphing** list. You can also double-click items on this list to remove them.
5. Repeat steps 2–4 as necessary to add items from additional sources.
6. Select Close and Display.

CPRS displays the resulting graph (or graphs) in the main window. (See “Adjusting the Display” on p.121 of this manual for information about adjusting this display.) It also displays graphed items (selected and sorted at the top) in the **Item** list and the temporary view in the **View** list. Temporary views are available for creating subsequent graphs only during the current CPRS session.

Displaying Details for Graphed Items

CPRS graphing offers several options for displaying details associated with graphed items. The following list describes these options.

- **Hints:** If you have selected **Hints** in the **Graph Settings** dialog box, hover hints containing summary information appear when you point to graphed items.
- **Values:** If you have selected **Values** in the **Graph Settings** dialog box—or if you've selected **Values** on the right-click menu—CPRS graphing displays informational labels for each graphed item.
- **Display details:** When you click on a graphed item, CPRS graphing displays details associated with the item.
- **Click on legend:** When you click on a graph's legend, CPRS graphing displays a limited-data listing for all items that appear on the legend.
- **Display point details on right-click menu:** CPRS graphing displays all results associated with specific types of points when you right-click on the points and then click **Details**. For example, if you right-click on a point that represents a vitals measurement for the selected patient—his body temperature on July 24,

2000, say—and then click **Details**, CPRS graphing displays the results of all vitals measurements entered for July 24, 2000.

- **Display all details via the right-click menu:** CPRS graphing displays details for all graphed items when you when you right-click on an unpopulated area of the graph and then click **Details** on the right-click menu.

Using the Zoom Feature

CPRS graphing's zoom feature provides a way to visually expand areas of interest. To enable this feature for the horizontal axis, select the **Zoom, Horizontal** checkbox in the **Graph Settings** dialog box. To simultaneously expand areas of interest along the vertical axis, select **Zoom, Vertical** in the **Graph Settings** dialog box or **Vertical Zoom** on the right-click menu.

Take the following steps to visually expand areas of interest:

1. Point to the upper left-hand corner of the area you want to visually expand.
2. Click and hold the left mouse button.
3. Drag the mouse pointer downward and to the right until you have described the entire area of interest.
4. Release the mouse button. CPRS graphing expands the horizontal and (if applicable) vertical axes of all graphs accordingly. In its information bar, CPRS graphing displays the new (zoomed) date range.
5. (Optional) Repeat steps 1–3 as needed to further expand the area of interest.

Reversing the Zoom Process

To instantly return all graphs to their original state:

- Select **Reset Display** on the right-click menu.

Alternately, you can return all graphs to their original state by taking the following steps:

1. Point to any area on a graph.
2. Click and hold the left mouse button.
3. Drag the mouse pointer upward and to the left.
4. Release the mouse button.

To step backward through the zoom process (reverse the process by increments):

- Select **Zoom Back** on the right-click menu. (When you've stepped backward through the entire zoom process, this menu selection is unavailable.)

Copy and Paste or Print Graphs

The graphing tool relies on Microsoft Word's copy, paste, and print features. If Word is not installed on your machine; these features are not available for you to use.

To copy all of the graphs in the main window—including graphs that lie outside your scrolled view:

- Select **Copy** on the right-click menu.

To paste copied graphs into any application that accepts copied images from the system clipboard:

- With the application active, simultaneously press the <Ctrl> and <V> keys.

You cannot paste graphs into progress notes and other text-entry components of CPRS.

To print all of the graphs in the main window—including graphs that lie outside your scrolled view:

- Select **Print** on the right-click menu.

Exporting Data

Graph patient data can also be exported to a spreadsheet. From the right click menu, Export Data automatically puts data into an Excel spreadsheet. The Excel script uses a common auto-format after data is copied. The user can then manipulate the data in the Excel spreadsheet (making other graphs, sorting, applying functions, etc.). The patient info (same as used with Word) is in Excel's header and footer. The header and footer are only visible when printing or doing a print preview.

The exported data is just a work copy, and any edits the user makes in Excel do not affect the patient's permanent record. Users can also adjust the column width or do other formatting actions for more readable printouts.

To export the data into an Excel Spreadsheet, use these steps:

- After the selected data has been displayed in a graph, select **File | Export Data**.

Excel will then be launched and the data from the graph will be displayed in the spreadsheet.

Electronic and Digital Signatures

CPRS now has two types of signatures: electronic and digital. Electronic signatures, which have been available for some time, require an electronic signature code that can be created at your site. Digital signatures in CPRS are now required to comply with new Drug Enforcement Agency's (DEA) regulations for identifying a prescriber that orders outpatient controlled substances.

There are three different levels of keys that influence what can be done with orders, including which dialog CPRS brings up when signing orders. Although actual practice at each site may vary, the three levels are usually referred to in these ways:

- OREMAS is the clerk key
- ORELSE is the nurse key
- ORES is the provider key

In CPRS, users who hold the ORES key have additional privileges and are sometimes required to enter more information than those who hold the ORELSE or OREMAS key. ORES key holders (usually an ordering provider) must enter information regarding service connection, environmental conditions or specific treatment factors, such as ionizing radiation, Agent Orange, etc.

This section describes the differences between electronic and digital signatures, gives an overview of service connection and treatment factors, and then gives the steps for the various ways users will sign orders. For example, users can sign orders several different ways:

- **Review / Sign Changes...**enables users to sign all orders from the current ordering session. Using this method, the user could write a number of orders and create documents and then sign all items at the same time.
- **Sign selected...**enables users to highlight one or more orders and then sign them. When the dialog displays, only the selected orders or documents will display for signature.
- **Select New Patient** brings up the signature dialog that includes all unsigned orders for the current patient before opening another patient record. The orders are broken into three groups, the user's orders from this ordering session, the user's unsigned orders for the patient from previous ordering sessions, and unsigned orders for the patient written by other users. The user can then select and deselect the orders to be signed.
- **Exiting the chart** (closing CPRS) brings up the same dialog as selecting a new patient (see above).

CPRS provides three methods for signing orders and documents. You can sign orders and documents together from the Review / Sign Changes dialog or you can sign orders and documents separately using the Sign Selected Orders and Sign Documents Now commands.

Electronic Signatures

Most orders or documents, such as progress notes, consults, or discharge summaries, require an electronic signature. Generally, orders that require a signature are not released to services or activated until they are signed.

Note: There are two exceptions to this rule: 1) orders that can be designated as "signed on chart" and 2) generic orders that do not require a signature.

To electronically sign an order or a document, a user must have an electronic signature code, which is created in VistA. If a user does not have a signature code and needs one, a Clinical Coordinator can assist the user. As with any password or code that gives access or permission to perform a task, users must keep their signature codes secret and use it properly to help keep an accurate medical record.

Digital Signatures

Digital signatures are now required for providers who prescribe outpatient controlled substance (controlled substance schedules 2-5) medications. The VA's implementation of digital signatures for these medications also allows sites to limit, if needed, which outpatient controlled substances pharmacy schedules a prescriber has permission to prescribe. Of course, the site can also allow the provider to write for all schedules.

To digitally sign the controlled substances outpatient orders requires what is called two-factor authentication, which means that in addition to entering their electronic signature, the providers must use their Personal Identification Verification (PIV) cards, card readers attached to workstations, Personal Identification Numbers (PIN), and digital certificates to digitally sign the orders.

When the provider attempts to digitally sign the order, CPRS checks for a valid DEA registration number, VA number, or Detoxification/Maintenance number for the prescriber and to see if the provider is authorized to write medications for the specified pharmacy schedule to which the selected medication belongs.

By digitally signing the controlled substance order, the prescriber acknowledges and accepts the following as mandated by the DEA:

By completing the two-factor authentication protocol at this time, you are legally signing the prescription(s) and authorizing the transmission of the above information to the pharmacy for dispersing. The two-factor authentication protocol may only be completed by the practitioner whose name and DEA registration number appear above.

How Does CPRS Show a Digital Signature?

CPRS displays order information in several places where users will be able to see that an outpatient controlled substance order was digitally signed.

- **Cover Sheet:** If the order has been digitally signed, the detailed order display from right-clicking the order on the Cover Sheet where it currently shows “Elec Signature:” will show “Dig Signature:”

Note: If the provider has an NPI, it will not display on the screen below.

This graphic is a detailed display of an order on the CPRS Cover Sheet. Note the text change from “Elec. Signature,” to “Dig Signature”

- **Orders Tab and Meds Tab:** If the order has been digitally signed, the detailed order display from right-clicking the order on the Orders tab or from selecting it and choosing Details from the View menu where it currently shows “Elec Signature:” will show “Dig Signature:”

Note: If the provider has an NPI, it will not display on the screen below.

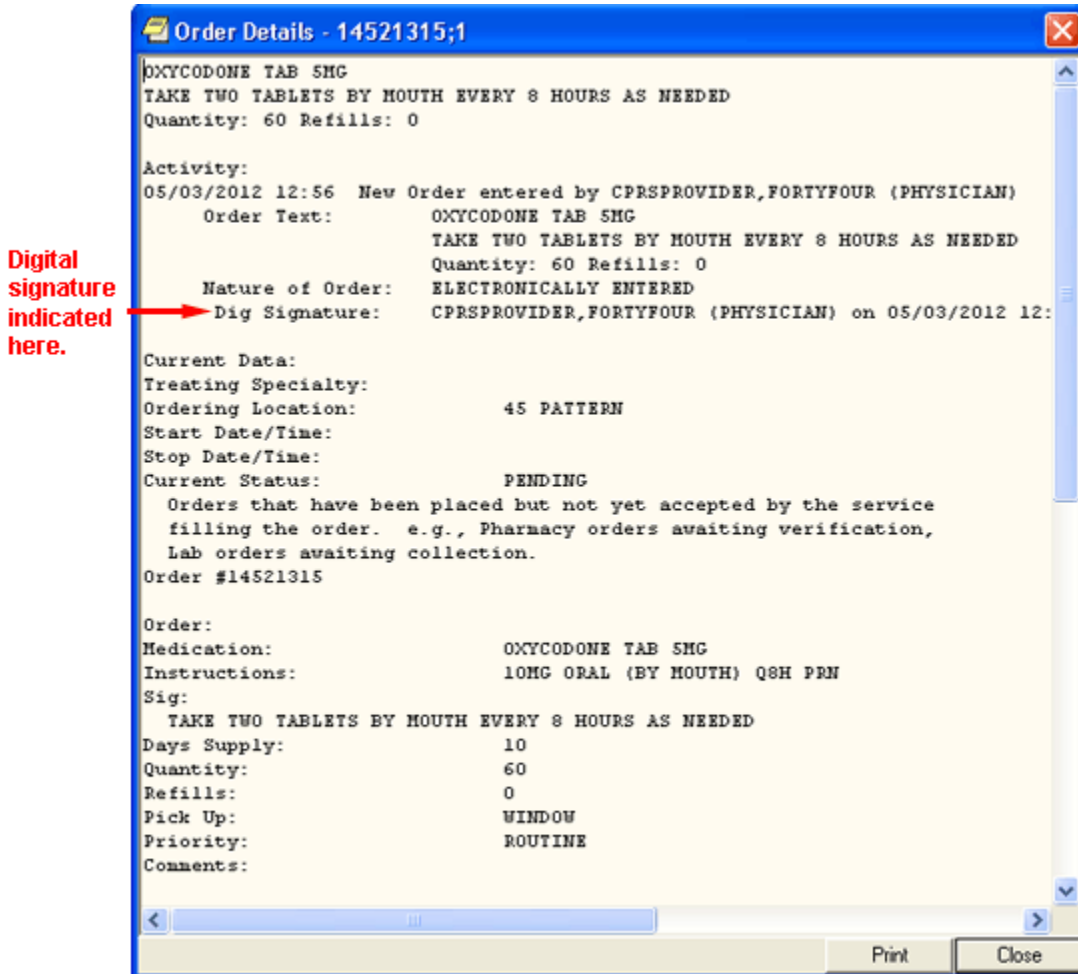

The above graphic shows the detailed display of an order off the Meds or Orders tab. The text has been changed from “Elec Signature,” to “Dig Signature”

Reports Tab: On the Daily Order Summary and Order Summary by a Date Range reports, the signature type will be Digital. On the Chart Copy Summary report, the indicator shows that the order was digitally signed.

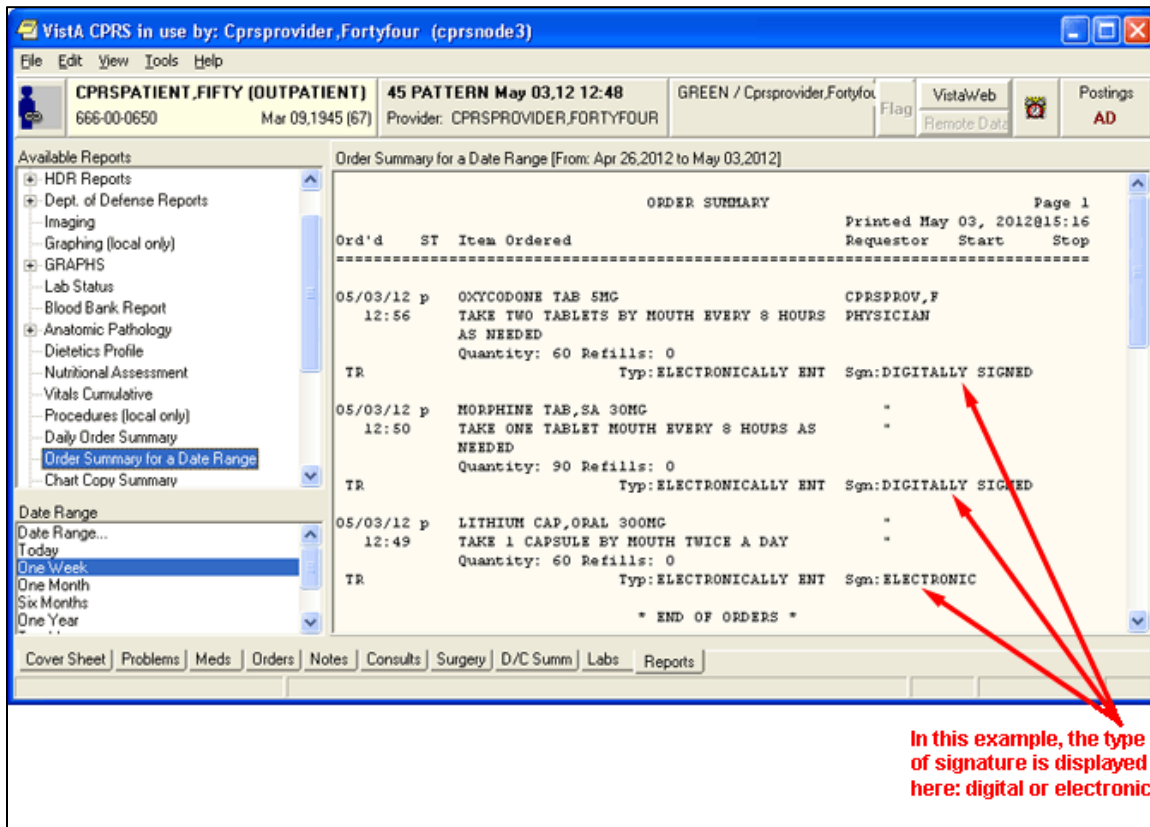

The above capture of the Reports tab indicates that the orders shown were digitally signed

Digitally Signing Orders

VA employees have been given Personal Identification Verification (PIV) cards to improve security. Digitally signing orders for controlled substances is one area where providers will use their PIV cards.

A Personal Identification Number (PIN) controls access to the smart card. When a user needs to digitally sign an order, the user must be at a workstation with a card reader and must enter the card's current PIN.

To sign controlled substances orders, digitally sign the order by

- Proceeding with the normal electronic signature process.
- Selecting the controlled substances orders that you want to sign when you see the Smart Card Required caption above the controlled substances orders. You must select each order individually.
- Inserting your PIV card into the card reader.
- When prompted, entering your PIN and clicking **OK** or pressing **<Enter>**.

Understanding Service Connection and Treatment Factors

Upon electronic signature, providers will need to deal with the various exemptions for copayment for qualified veterans. To help providers better understand service connection and treatment factors, the following information is provided.

Service Connected

The assignment of service connected percentage and disability code is based on the degree of disability as determined by the rating board decision following the submission of a claim that a veteran's illness or injury was incurred in or aggravated by military service.

An adjunct condition, although not service connected, is medically determined to be associated with or is aggravating a disease or condition, which is service connected. A veteran is eligible to receive treatment for an adjunct condition; however, because the adjunct is not a condition that is specifically rated, VA can bill the insurance carrier as well as those veterans responsible for copayments for treatment provided for the adjunct condition.

A secondary condition is defined as a condition that has been caused or is the result of a service-connected condition. This condition is also nonservice-connected and treatment provided is also billable.

It is important that the clinician be aware of the patient's service-connected conditions. This information is available by clicking the patient's name in the blue square in the upper left corner in CPRS. It is also found on the encounter form. If a patient is being treated for a service-connected condition during a visit, the provider should check the service-connected box on the encounter form "yes."

Compensable service-connected veterans are not charged an outpatient copayment. However, nonservice-connected veterans and veterans rated less than 50% service connected with income above the existing threshold may be charged a medication copayment if the medication is for a nonservice-connected condition. If the veteran has health insurance, a claim will be submitted to the insurance carrier for the treatment of nonservice-connected conditions.

Treatment Factors/Environmental Indicators

The provider must make a clinical decision to determine if an encounter is for a SC condition or one of a number of special categories. If the veteran is being treated during the encounter for a condition that the provider believes is for SC or a special category, the provider should check "Yes" next to the appropriate category on the encounter form. The veteran will not be billed for the encounter if "Yes" is checked. Medication(s) for one of these conditions should be indicated during the outpatient medication ordering process. The veteran will not be charged a copayment for a medication that is for SC or a special category.

The Special Categories included are:

- Combat Veteran (CV)
- Agent Orange (AO)
- Ionizing Radiation (IR)
- Southwest Asia Conditions (SWAC) – includes Gulf War veterans
- Shipboard Hazard and Defense (SHD)
- Military Sexual Trauma (MST)
- Head and Neck Cancer (HNC), after nasopharyngeal radium treatment in service.

Combat Veteran

Overview of Combat Veteran Status

To qualify for the Combat Veteran (CV) exemption, the veteran must have served in combat operations after the Gulf War or in combat against a hostile force after November 11, 1998. In addition, the condition for which the veteran is treated must be related to that combat, the veteran must have registered as a combat veteran, and be within two years of separation from active military service. Finally, the condition must not be already considered to be service related or that exemption should apply.

Note: The Combat Veteran exemption is valid for two years from the date of separation from military service, not the registration date. For example, if a veteran registers for Combat Veteran status 18 months after the date of his or her separation, the veteran would be eligible for Combat Veteran exemption for six months only. For further details, see VHA Directive 2002049, *Combat Veterans Are Eligible for Medical Services for 2-Years after Separation from Military Service Notwithstanding Lack of Evidence for Service Connection*.

Combat Veteran Markers

To help users better identify Combat Veteran eligible patients so that appropriate care and prioritization occur for them, CPRS has added several items where Combat Veteran status is more clearly shown. This is especially true in Consults. These markers are shown in various places in CPRS, such as the Patient Selection screen, the buttons available from any tab, the Consults dialog and details, the SF-513 form, etc.

- **Patient Selection Screen:** When the user selects a patient with Combat Veteran status, CPRS indicates that patient is a combat veteran by displaying the letters CV and a date below the normal demographic information on the Patient Selection screen and above the Save Patient List Settings button. The marker is shown in the screen capture below surrounded by a red box.

Info	Patient	Location	Urgency	Alert Date/Time	Message
	CPRSPATIE (C6734)	CV 02/04/2009	Moderate	08/22/2008@11:04	New consult CAR (Routine)

- **New Service Consult/Request Notifications:** The lower portion of the Patient Selection screen is the list of notifications for the user that is logged in. For a new consult or procedure request for a veteran with Combat Veteran status, the letters CV and the date display behind the abbreviated patient identifier in the Patient column. The Combat Veteran notification marker is shown in the above screen capture outlined in red.
- **Combat Veteran Button and Consult Details:** Available from any CPRS tab, the Combat Veteran button displays the letters CV and the expiration date of Combat Veteran status. The

Button displays when the selected patient has Combat Veteran status. The button shares space with the Flag button. The Combat Veteran button only displays for patients with the status, otherwise, the Flag button is whole.

- To get details, the user selects the button to display the Combat Veteran Details dialog. See *Combat Veteran Details Dialog* below.
- When the user selects the consults from the tree view, the consults details show in the pane to the right. In this view, the Combat Veteran status is shown underneath the primary eligibility.

Note: If the provider has an NPI, it will not display on the screen below.

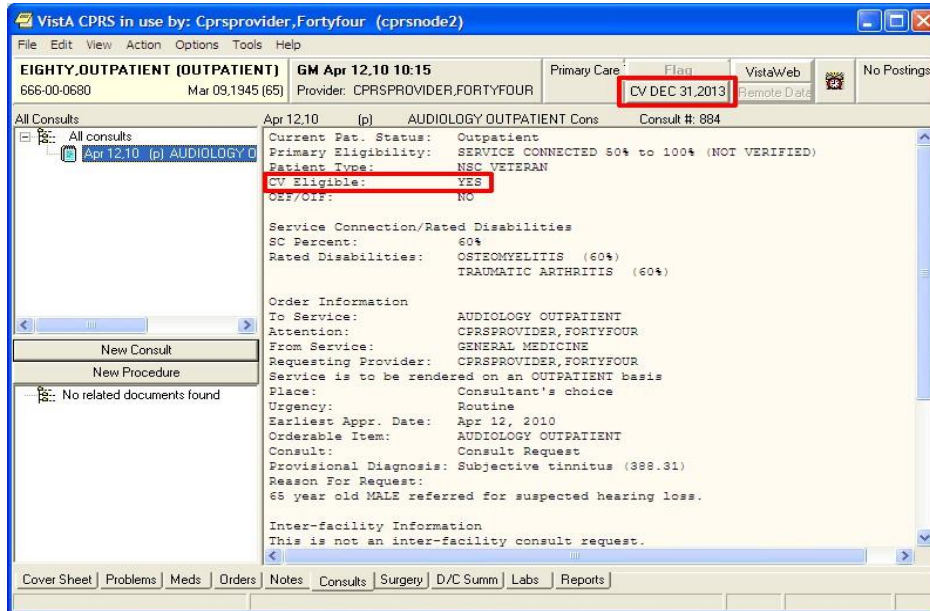

- **Combat Veteran Details Dialog:** When the user selects the Combat Veteran button, the Combat Veteran Details dialog displays with the following items:
 - Service Branch
 - Status
 - Separation Date
 - Expiration Date
 - OEF/OIF (If the patient served in Operation Enduring Freedom (OEF) or Operation Iraqi Freedom (OIF))

- **Consult Order Dialog:** The Combat Veteran status and expiration date display near the top of the Consult Order dialog.

Note: If the provider has an NPI, it will display on the screen below. See the "National Provider Identifier (NPI) Display in CPRS" section for an example of an NPI displaying on a screen.

Order a Consult

Combat Veteran Eligibility Expires on DEC 31, 2013

Consult to Service/Specialty
Audiology Outpatient

Urgency
ROUTINE

Attention
Cprsprovider, Fortyfour - C

Abc <jeanie's Service>
Anticoag Clinic Dr. Black
Anticoag Clinic Dr. Brown
Anticoag Clinic Dr. White
Anticoag
Audiology Outpatient
Bone Marrow
Card <cardiology>
Cardiology
Columbus Opc
Contact Lens Request

Earliest appropriate date:
TODAY

Patient will be seen as an:
 Inpatient Outpatient

Place of Consultation
CONSULTANT'S CHOICE

Provisional Diagnosis
Subjective tinnitus (388.31)

Reason for Request
65 year old MALE referred for suspected hearing loss.

Audiology Outpatient Cons CONSULTANT'S CHOICE

Accept Order Quit

- **SF-513 Form:** Several changes were made to this form:
 - At the top of the page on the SF-513, the Combat Veteran marker displays with the demographic information.
 - The patient's name was moved to the top of this form.
 - When printed, the patient's identifying information will be printed at the top of each page.
 - When printed, a page number will be printed at the bottom of each page.

Note: If the provider has an NPI, it will not display on the screen below.

Apr 12, 10 (p) AUDIOLOGY OUTPATIENT Cons Consult #: 884

MEDICAL RECORD	CONSULTATION SHEET	
EIGHTY, OUTPATIENT 666-00-0680 03/09/1945	SERVICE CONNECTED 50% to 100% NSC VETERAN CV ELIGIBLE	
111 ELM SALT LAKE CITY UTAH 84108		
Consult Request: Consult	Consult No.: 884	
To: AUDIOLOGY OUTPATIENT From: GENERAL MEDICINE	Requested: 04/12/2010 10:30 am	
Requesting Facility: SALT LAKE CITY HCS	ATTENTION: CPRSPROVIDER, FORTYFOU	
REASON FOR REQUEST: (Complaints and findings) 65 year old MALE referred for suspected hearing loss.		
PROVISIONAL DIAG: Subjective tinnitus (388.31)		
REQUESTED BY: CPRSPROVIDER, FORTYFOUR COMPUTER SPECIALIST (Pager:) (Phone:)	PLACE: Consultant's choice SERVICE RENDERED AS: Outpatient	URGENCY: Routine EARLIEST DATE: Apr 12, 2010
W O R K I N G C O P Y		
No Consultation Results available.		
AUTHOR & TITLE:	DATE:	
ID #: _____	ORGANIZATION: SALT LAKE CITY HC REG #: _____ LOC: GENERAL MED	
Standard Form 513 (Rev 9-77)		
Close		

Agent Orange

Agent Orange (AO) is an herbicide that was used in Vietnam between 1962 and 1971 to remove unwanted plant life that provided cover for enemy forces. The VA has recognized the following conditions as associated with but not necessarily caused by exposure to Agent Orange:

- AL Amyloidosis
- Diabetes (type 2)
- Chloracne or other acne form disease consistent with chloracne (must occur within one year of exposure to AO).
- Ischemic Heart Disease
- Parkinson's Disease
- Porphyria cutanea tarda (must occur within one year of exposure to AO).
- Acute and subacute peripheral neuropathy. (For purposes of this section, the term acute and subacute peripheral neuropathy means temporary peripheral neuropathy that appears within weeks or months of exposure to an herbicide agent and resolves within two years of the date of onset.)
- Numerous cancers:
 - Prostate cancer
 - Hodgkin's disease.
 - Multiple myeloma.
 - Non-Hodgkin's lymphoma.
 - Respiratory cancers (cancer of the lung, bronchus, larynx, or trachea). (Must occur within 30 years of exposure to Agent Orange.)
 - Soft-tissue sarcoma (other than osteosarcoma, chondrosarcoma, Kaposi's sarcoma, or mesothelioma).
 - Chronic lymphocytic leukemia

Ionizing Radiation

Atomic veterans may have been exposed to ionizing radiation in a variety of ways at various locations. Veterans exposed at a nuclear device testing site (the Pacific Islands, e.g., Bikini, NM, NV, etc.) or in Hiroshima and/or Nagasaki, Japan, may be included. Atomic veterans with exposure to ionizing radiation are entitled to receive treatment for conditions for this exposure. VA has recognized the following conditions by statute or regulation as being associated with radiation exposure:

Conditions Associated with Ionizing Radiation:

- All cancers/malignancies
- Posterior subcapsular cataracts
- Non-malignant thyroid nodular disease
- Parathyroid adenoma
- Tumors of the brain and central nervous system

Note: Atomic veterans do not have to receive an Ionizing Radiation Registry Exam to have these special treatment eligibilities.

Southwest Asia Conditions

Gulf War veterans were exposed to a wide variety of environmental hazards and potentially harmful substances during their service in Southwest Asia. These include depleted uranium, pesticides, the anti-nerve gas pill pyridostigmine bromide, infectious diseases, chemical and biological warfare agents, and vaccinations (including anthrax and botulinum toxoid), and oil well free smoke and petroleum products.

VA recognizes that there are other health risk factors encountered by Gulf War veterans. Veterans with service during the Gulf War are entitled to receive treatment for conditions for this service

If the treatment provided during the encounter is for an illness or symptom that may possibly be associated with environmental contamination this should be indicated on the encounter form or medication order

Conditions Associated with Southwest Asia Conditions:

- Persistent fatigue
- Skin rash
- Headache
- Arthralgias/myalgias
- Sleep disturbance
- Forgetfulness
- Joint pain
- Shortness of breath/chest pain
- Feverishness
- Amyotrophic Lateral Sclerosis

Shipboard Hazard and Defense

Veterans with conditions recognized by VA as associated with Project 112/ SHAD, shipboard and land-based biological and chemical testing conducted by the United States (U.S.) military between 1962 and 1973 are eligible for enrollment in priority group 6, unless eligible for enrollment in a higher priority. In addition, veterans receive care at no charge for care and medications provided for treatment of conditions related to exposure.

Military Sexual Trauma

VA is authorized by law to provide counseling services to women and men veterans who experienced incidents of sexual trauma while they served on active duty in the military. This Law defines a sexual trauma as sexual harassment, sexual assault, rape and other acts of violence. It further defines sexual harassment as repeated unsolicited, verbal or physical contact of a sexual nature, which is threatening in nature.

The provider must make a clinical decision to determine if a visit or medication is for MST. If the veteran is being treated for any condition during this episode of care that the provider believes is for MST; the visit should be checked as related on the encounter form and the medication should be designated as for MST. This will mean that the veteran does not have to pay a copayment for the visit or the medication.

Head and Neck Cancer

Veterans with cancer of the head and neck and a history of receipt of Nasopharyngeal (NP) radium therapy are eligible to receive treatment. There are very specific dates and locations where this activity occurred. Eligibility for this special class needs to be verified by HAS. (Not all veterans receiving head and neck cancer treatment fall into this treatment category.)

During the 1920s, nasopharyngeal (NP) radium therapy was developed to treat hearing loss caused by repeated ear infections. Radium-tipped rods were inserted into the nostrils and left in place for several minutes. Military physicians used NP radium to treat aerotitis media (barotrauma) in submariners, aviators, and divers. It is estimated that between 8,000 and 20,000 military personnel received NP radium treatments during World War II and until the 1960s. Veterans also included are those with documentation of NP radium treatment in active military, naval or air service; those who served as an aviator in the active military, naval or air service before the end of the Korean conflict; or underwent submarine training in active naval service before January 1, 1965. Veterans with exposure to NP radium treatments are eligible to receive treatment for conditions related head and neck cancer.

If the veteran is being treated for any condition during this episode of care that is for Head and Neck Cancer; the visit should be checked as related on the encounter form and the medication should be designated for Head and Neck Cancer. This will mean that the veteran does not have to pay a copayment for the visit or the medication.

Camp Lejeune

From the 1950s to the 1980s, people living or working at the U.S. Marine Corps Base Camp Lejeune (CL), NC, were exposed to drinking water contaminated with industrial solvents, benzene, and other chemicals. Veterans and family members who served on active duty or resided at Camp Lejeune for 30 days or more between Aug. 1, 1953 and Dec. 31, 1987 may be eligible for VA health benefits for 15 conditions:

- Esophageal cancer
- Breast cancer
- Kidney cancer
- Multiple myeloma
- Renal toxicity
- Female infertility
- Scleroderma
- Non-Hodgkin's lymphoma
- Lung cancer
- Bladder cancer
- Leukemia
- Myelodysplastic syndromes
- Hepatic steatosis
- Miscarriage
- Neurobehavioral effects

On August 6, 2012, President Obama signed into law the “Honoring America’s Veterans and Caring for Camp Lejeune Families Act of 2012” (P. L. 112-154). This law provides health care for Veterans who served on active duty at Camp Lejeune and reimbursement for health care to family members who resided at Camp Lejeune for not fewer than 30 days between August 1, 1953 and December 31, 1987. The law authorizes care for 15 medical conditions, even if there is insufficient medical evidence to conclude that such illnesses or conditions are attributable to the Veterans’ military service or family members’ residence at Camp Lejeune.

Note: The Camp Lejeune environmental indicator will not be available until the release of patch OR*3.0*407.

Review / Sign Changes Dialog

The Review / Sign Changes dialog allows you to simultaneously sign multiple orders and documents at the same time. The Review/Sign Changes option is under the File menu and brings up a dialog with the items that need a signature from the current ordering session.

Sometimes during the ordering process, the status of a patient changes from outpatient to inpatient or vice versa. This might happen because an outpatient was admitted to the facility or because an inpatient was sent to a clinic for treatment.

When written unsigned orders exist and the patient's status changes, the user must indicate which location the orders are associated with.

To designate which location written unsigned orders are associated with, the following dialog will appear:

Order Location

This patient is currently admitted to ward: MICU
These orders are written at clinic: MENTAL HEALTH CLINIC

What Location are these orders associated with?
One clinic location allowed; MENTAL HEALTH CLINIC will be used

Order	Location
QUINAPRIL TAB 10 MG PO BID *UNSIGNED*	MICU
AMPICILLIN CAP,ORAL 250 MG PO TID *UNSIGNED*	
AMOXAPINE TAB 150 MG PO QPM *UNSIGNED*	
METFORMIN TAB,ORAL 850 MG PO Q8HFirst Dose NOW *UNSIGNED*	MICU

Where would you like to continue processing patient data?

This dialog asks to which location CPRS should associate the orders that have been placed but not signed

The order location dialog shows the user the two locations the user can choose from, generally an outpatient clinic and an inpatient location. The user has two basic options:

- Associate all of the orders with a single location by selecting the appropriate button above the list of orders. The buttons will read All location where location is the name of the clinic or ward location. In the above screen capture the buttons read All MICU and All Mental Health Clinic.
- Individually associate each order with one of the two locations. At the end of each order is a column to select the location for each order.

If the user is keeping the patient's chart open, such as selecting File | Review / Sign changes... and this dialog appears, the "Where would you like to continue processing patient data?" prompt displays enabling the user to choose either the ward location or the clinic location. This prompt does not appear if the user is exiting the chart or switching patients.

To sign orders and documents with the Review / Sign Changes dialog, follow these steps:

1. Do one of the following:
 - o Select **File | Review / Sign Changes....** to sign orders or documents and stay in the current patient record.
 - o Choose **File | Select New Patient** to sign orders or documents and select a new patient.
 - o Choose **File | Exit** to sign orders and documents and exit CPRS.
2. (Conditional) This step will only be necessary if CPRS displays order checks similar to what is shown below:

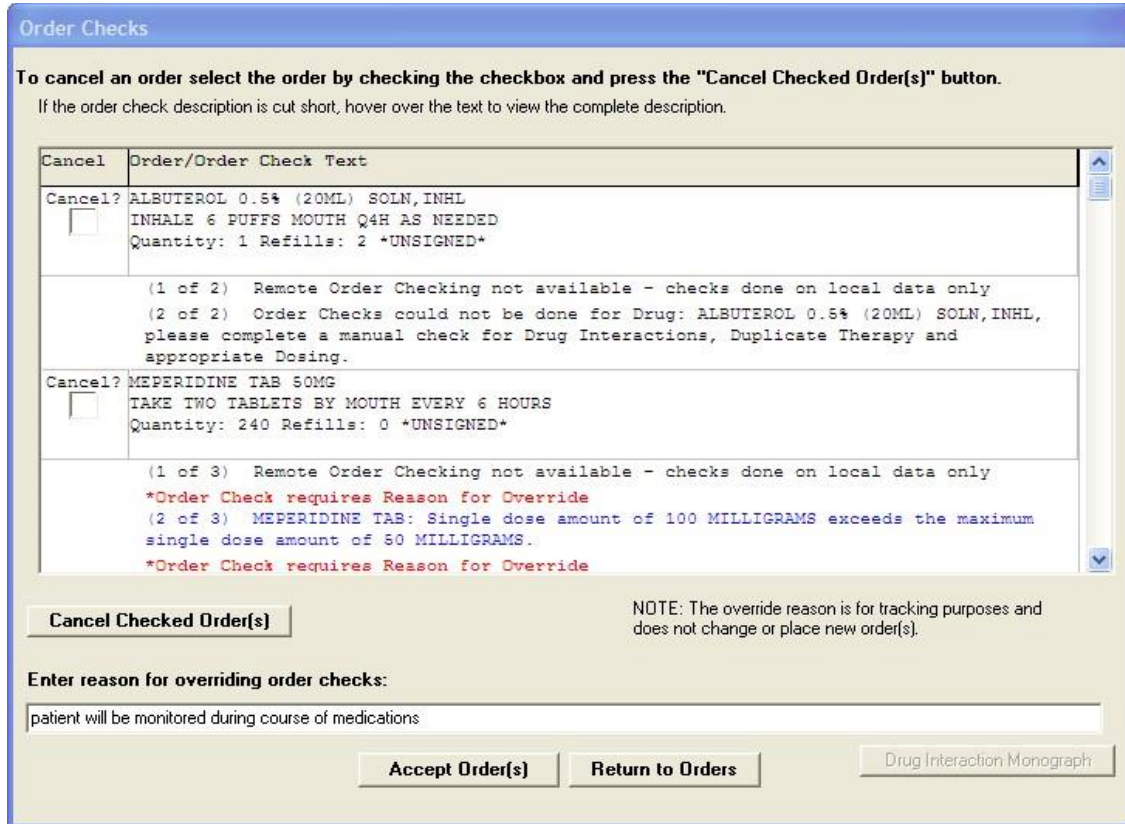

In this screen capture, CPRS displays several possible conflicts between ordered medications. Users should review each item carefully before completing the order. If an order check is larger than the cell's available space, the user can hover with the mouse to get the full text or use the arrow keys to highlight the order check if using the keyboard or accessibility product for visually challenged users. Some order checks require an override reason. These order checks are designated by the **"*Order Check requires Reason for Override"** text in **red** and the order check text in **blue**.

If CPRS displays order checks, carefully review the order checks and take the appropriate action below:

- a. To redo the orders to avoid a possible interaction, select Return to Orders. This will cancel the signature process, but not the order.
- b. If the orders should not be placed, check the cancel check box in front of the orders that should not be placed and select Cancel Checked Order(s).
- c. If the possible interactions are not a problem, type a reason for override if necessary (required only for some order checks) and select Continue.

After performing step 1 and addressing any order checks in step 2, one of the Review/Sign Changes dialogs shown below will appear. Each item that requires a signature will have a check box in front of it.

Note: All non-controlled substances orders will be checked for signature when the dialog displays. To sign controlled substances orders, the user must check the box for each order individually.

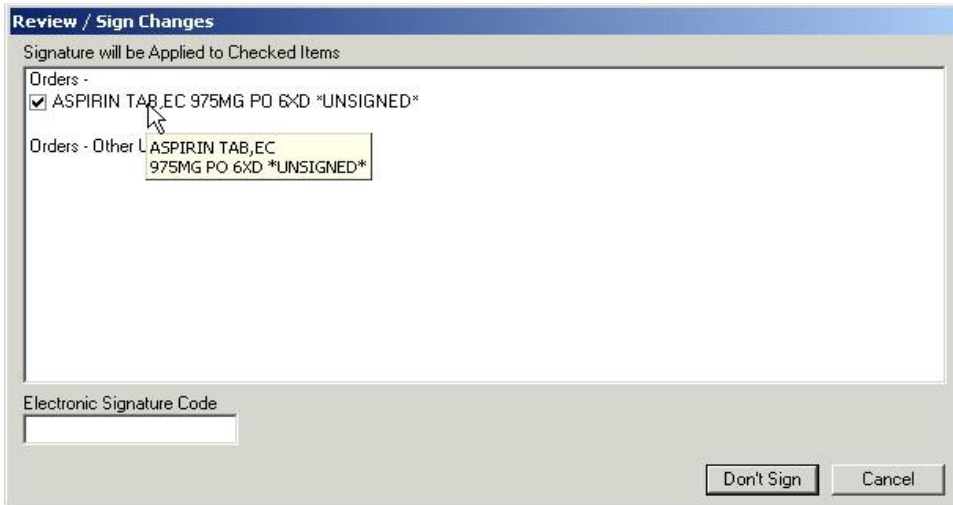

Figure A: This is for providers that can sign orders by policy, such as nurses or clerks

Note: If the provider has an NPI, it will not display on the screen below.

Review / Sign Changes (CPRSPATIENT, THIRTEEN - 666-00-0610)

CPRSPATIENT, THIRTEEN
Date of Issuance: May 16, 2012
Provider: CPRSPROVIDER, FOR
VA, MEDICAL CENTER
1 3RD sT.
ALBANY, NEW YORK 12180-00
DEA: AR1345897

Signature will be Applied to Checked Items

My Unsigned Orders - This Session

<input checked="" type="checkbox"/>	NIFEDIPINE CAP, ORAL 10MG TAKE 1 CAPSULE BY MOUTH EVERY 8 HOURS	Quantity: 270 Refills: 0 *UNSIGNED*
-------------------------------------	---	-------------------------------------

Controlled Substance Orders **SMART card required**

My Unsigned Orders - This Session

<input checked="" type="checkbox"/>	MORPHINE TAB, SA 15MG TAKE ONE TABLET MOUTH THREE TIMES A DAY	Quantity: 90 Refills: 0 *UNSIGNED*
<input checked="" type="checkbox"/>	OXYCODONE TAB 5MG TAKE ONE TABLET BY MOUTH TWICE A DAY	Quantity: 60 Refills: 0 *UNSIGNED*
<input checked="" type="checkbox"/>	METHADONE TAB 5MG TAKE ONE TABLET BY MOUTH EVERY 8 HOURS	Quantity: 90 Refills: 0 *UNSIGNED*

By completing the two-factor authentication protocol at this time, you are legally signing the prescription(s) and authorizing the transmission of the above information to the pharmacy for dispensing. The two-factor authentication protocol may only be completed by the practitioner whose name and DEA registration number appear above.

Electronic Signature Code

Figure B: The Review/Sign changes dialog may have additional elements depending on the nature of the patient. In this case, the provider can sign controlled substances orders and the patient's conditions are not service-connected

Note: If the provider has an NPI, it will not display on the screen below.

Review / Sign Changes (CPRSPATIENT,FIFTEEN - 666-00-0010)

CPRSPATIENT,FIFTEEN
Date of Issuance: May 21, 2012
Provider: CPRSPROVIDER,FOR VA MEDICAL CENTER
1 3RD ST.
ALBANY, NEW YORK 12180-0C
DEA: AR1345897

Service Connection & Rated Disabilities
Service Connected: 20%
SUPRAVENTRICULAR ARRHYTHMIAS (30% SC)
AUDITORY CANAL DISEASE (10% SC)

Patient Orders Related To:
SC - Service Connected Condition
CV - Combat Vet (Combat Related)
AD - Agent Orange Exposure
IR - Ionizing Radiation Exposure
SWAC - Southwest Asia Conditions
SHD - Shipboard Hazard and Defense
MST - MST
HNC - Head and/or Neck Cancer

All Orders Except Controlled Substance Orders

	SC	CV	AD	IR	SWAC	SHD	MST	HNC
My Unsigned Orders - This Session								
<input checked="" type="checkbox"/> DIGOXIN TAB 0.25MG TAKE ONE TABLET BY MOUTH QD-DIG	?							
<input checked="" type="checkbox"/> WARFARIN TAB 4MG TAKE TWO TABLETS BY MOUTH	?							
<input checked="" type="checkbox"/> LITHIUM CAP,ORAL 300MG TAKE 1 CAPSULE BY MOUTH	?							
My Unsigned Orders - Previous Sessions								
<input checked="" type="checkbox"/> AMPICILLIN CAP,ORAL 500MG TAKE 1 CAPSULE BY MOUTH	?							
<input checked="" type="checkbox"/> DAPSONE TAB 25MG TAKE TWO TABLETS BY MOUTH TWICE	?							
<input checked="" type="checkbox"/> PSEUDO 60/TRIPROLODINE 2.5MG TAB TAKE ONE TABLET	?							

Controlled Substance Orders **SMART card required**

	SC	CV	AD	IR	SWAC	SHD	MST	HNC
My Unsigned Orders - This Session								
<input checked="" type="checkbox"/> MEPERIDINE TAB 50MG TAKE ONE TABLET BY MOUTH	?							

By completing the two-factor authentication protocol at this time, you are legally signing the prescription(s) and authorizing the transmission of the above information to the pharmacy for dispensing. The two-factor authentication protocol may only be completed by the practitioner whose name and DEA registration number appear above.

Electronic Signature Code

Don't Sign Cancel

Figure C: In this example of the Review/Sign Changes dialog, the provider can sign controlled substance orders, and the patient has either Combat Veteran status or service-connected conditions for which the provider must indicate the orders pertain

3. Deselect any items under the All Orders Except Controlled Substance Orders pane that you do not want to sign by clicking the check box to the left of the order or document.
4. If the Review / Sign Changes dialog resembles Figure A, enter your electronic signature code and click **Sign**. The documents and orders will now be signed.

If the Review / Sign Changes dialog resembles Figure B or Figure C and contains question marks, continue to step 5.

5. To select Controlled Substance order to sign, place a check mark in the box to the left each Controlled Substance order to sign by clicking in the check box, or tabbing to it and pressing the <Space bar>.

Note: When the user checks the box to the left of any Controlled Substance order for signature, the phrase “SMART card required” displays next to the label Controlled Substance Orders.

Note: If the provider has an NPI, it will not display on the screens below.

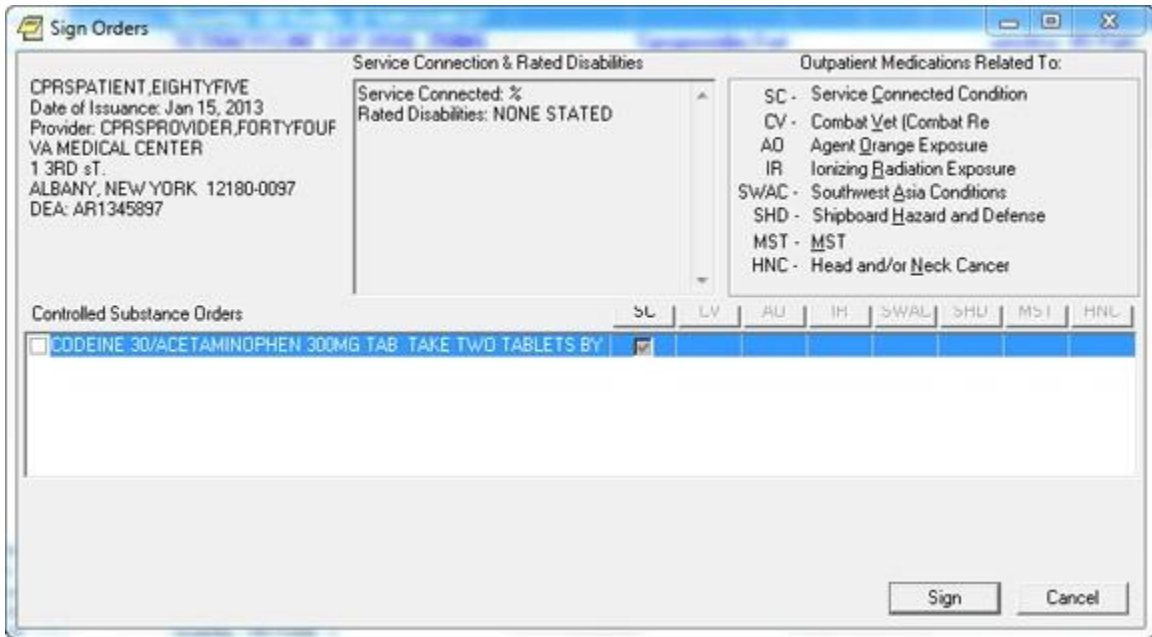

This is what the dialog looks like before controlled substance outpatient orders are checked for signature

After the controlled substances orders are checked, the “smart card required” text and the text the provider must acknowledge display

- The question marks inside the boxes in Figure B indicate that you need to specify how that order is related to the medical condition in that column. (SC = Service Connected Condition, CV=Combat Veteran, AO=Agent Orange Exposure, IR=Ionizing Radiation Exposure, SWAC=Southwest Asia Conditions, SHD=Shipboard Hazard and Defense, MST=Military Sexual Trauma, and HNC=Head or Neck Cancer). If you place a check in a box, you are indicating that a medication order is related to the condition in that column. If you create an empty

box, you are indicating that the medication order is not related to the condition in that column. You must either check or uncheck every box that contains a question mark before you can sign the order.

Note: Definitions for service connection and treatment factors are available to users by hovering the cursor over the term or using the appropriate keyboard shortcut as shown in the list below:

- Service connection (SC) Alt + c
- Combat Veteran (CV) Alt + v
- Agent Orange (AO) Alt + o
- Ionizing Radiation (IR) Alt + r
- Southwest Asia Conditions (SWAC) Alt + a
- Shipboard Hazard and Defense (SHD) .. Alt + h
- Military Sexual Trauma (MST) Alt + m
- Head and/or Neck Cancer (HNC) Alt + n

You can toggle the check boxes by:

- Clicking an individual check box.

This will toggle the box between checked and unchecked.

- Pressing the appropriate Copay button

This will toggle all the check boxes in that column.

- Pressing the  button.

This will toggle all the check boxes on the screen.

7. If you have not already done so, insert your PIV or smart card.

Note: If you do not insert your PIV or smart card before attempting to sign the selected Controlled Substance orders, you will see the following two dialogs:

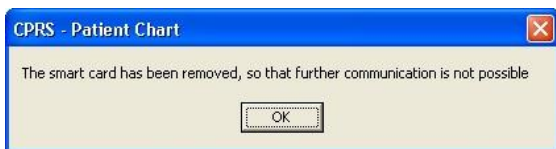

8. When you have removed all of the question marks from the dialog, enter your electronic signature code (the button will change from Don't Sign to Sign) and click **Sign**.
9. (Conditional) If your PIV card is already set up, you will not see the Digital Signing Setup dialog and you can proceed to step 10. If your PIV or Smart card is not yet linked to your VistA account, you will need to set it up before you can sign outpatient controlled substance medication orders. To set up your PIV card to order outpatient controlled substance orders, select Yes.

Note: If the provider has an NPI, it will not display on the screens below.

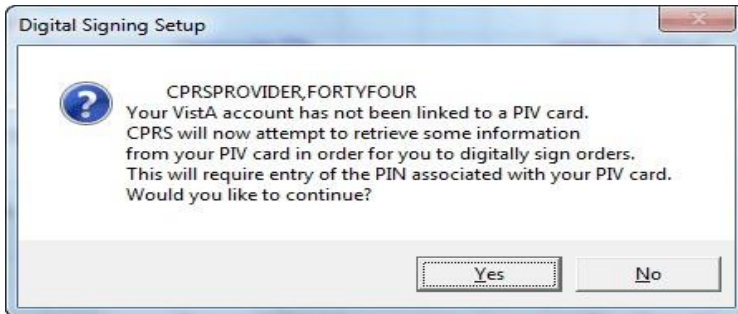

You may then be asked to enter your PIN

Then, the signature process will proceed

10. If the Order Check dialog appears, deal with any problems in the dialog: such as entering a reason for override, cancelling specific orders, etc. When ready, select the **Accept Orders** button.
11. When prompted, enter your PIN to sign the Controlled Substance orders and select OK or press <Enter>.

Warning: Do NOT enter an incorrect PIN five (5) consecutive times! If you enter the incorrect PIN five (5) consecutive times, your card will be until you visit a PIV issuing station.

If you enter the incorrect PIN three (3) times, CPRS temporarily locks your PIV card for 15 minutes. Then, it will allow you to try again. However, you only have two (2) more attempts to get the correct PIN. If you get to five (5) consecutive incorrect PIN entries, the PIV card will be locked and you will have to go to a PIV station to unlock the card.

Sign Selected Orders Command

The Sign Selected Orders command allows you to select a number of orders and sign them all simultaneously. However, you cannot sign documents with this command.

Sometimes during the ordering process, the status of a patient changes from outpatient to inpatient or vice versa. This might happen because an outpatient was admitted to the facility or because an inpatient was sent to a clinic for treatment. When written unsigned orders exist and the patient's status changes, the user must indicate which location the orders are associated with.

To designate which location written unsigned orders are associated with, the following dialog will appear:

Order	Location
QUINAPRIL TAB 10 MG PO BID *UNSIGNED*	MICU
AMPICILLIN CAP,ORAL 250 MG PO TID *UNSIGNED*	
AMOXAPINE TAB 150 MG PO QPM *UNSIGNED*	
METFORMIN TAB,ORAL 850 MG PO Q8HFirst Dose NOW *UNSIGNED*	MICU

This dialog asks to which location CPRS should associate the orders that have been placed but not signed

The order location dialog shows the user the two locations the user can choose from, generally an outpatient clinic and an inpatient location. The user has two basic options:

- Associate All of the orders with a single location by selecting the appropriate button above the list of orders. The buttons will read All *location* where location is the name of the clinic or ward location. In the above screen capture, the buttons read All MICU and All Mental Health Clinic.
- Individually associate each order with one of the two locations. At the end of each order is a column to select the location for each order.

If the user is keeping the patient's chart open, such as selecting File | Review / Sign changes... and this dialog appears, the "Where would you like to continue processing patient data?" prompt displays enabling

the user to choose either the ward location or the clinic location. This prompt does not appear if the user is exiting the chart or switching patients.

To sign a number of orders, use these steps:

1. Select the **Orders** tab.
2. Highlight the orders you want to sign.

To select a range of items, click the order at the beginning of the range; then hold down the <**Shift**> key and click the order at the end of the range. To select multiple, individual orders, select the first order, hold down the **CTRL** key, and click the next order.

3. Select Action | Sign Selected...

-or-

right-click and select **Sign**...

4. (Conditional) This step will only be necessary if CPRS displays order checks similar to what is shown below:

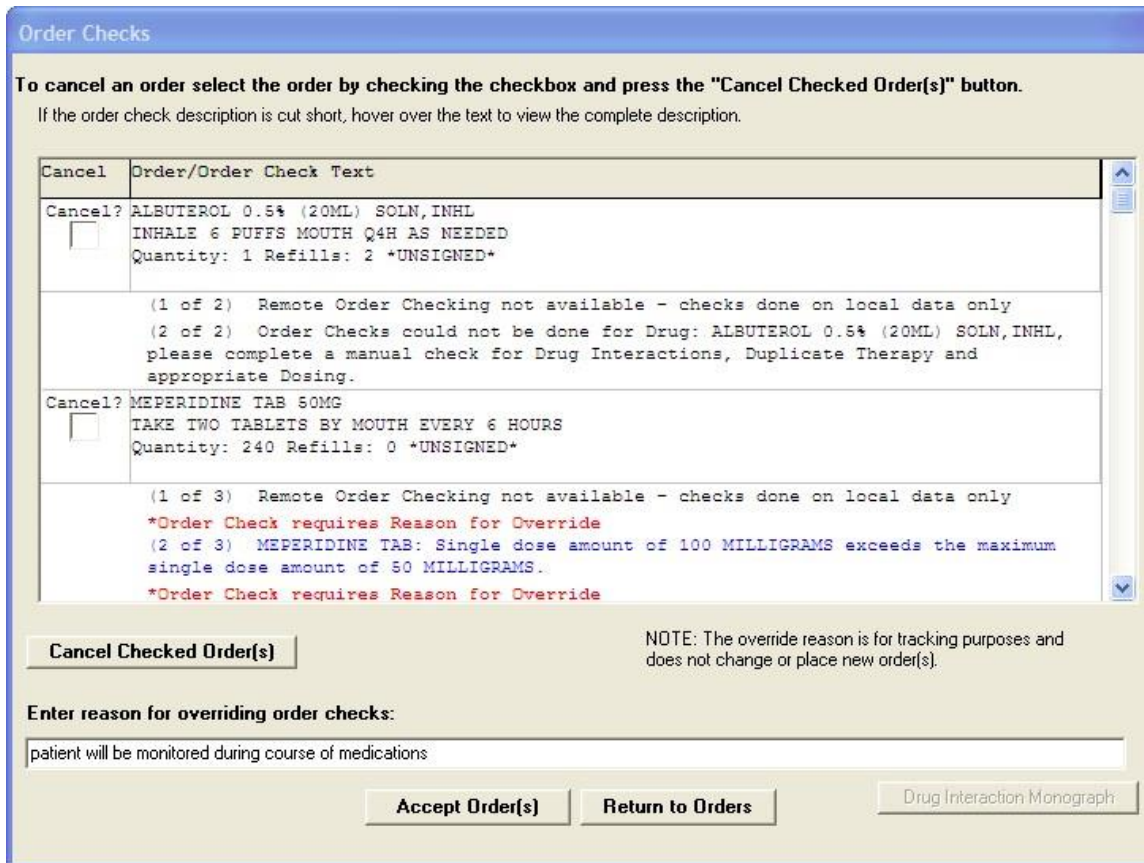

In this screen capture, CPRS displays several possible conflicts between ordered medications. Users should review each item carefully before completing the order. If an order check is larger than the cell's available space, the user can hover with the mouse to get the full text or use the arrow keys to highlight the order check if using the keyboard or accessibility product for visually challenged users. Some order checks require an override reason. These order checks are designated by the "Order Check requires Reason for Override" text in red and the order check text in blue.

5. If CPRS displays order checks, carefully review the order checks and take the appropriate action below:
 - a. To redo the orders to avoid a possible interaction, select Return to Orders. This will cancel the signature process, but not the order.
 - b. If the orders should not be placed, check the cancel check box in front of the orders that should not be placed and select Cancel Checked Order(s).
 - c. If the possible interactions are not a problem, type a reason for override if necessary (required only for some order checks) and select Continue.

After performing step 1 and addressing any order checks in step 2, one of the Review/Sign Changes dialogs shown below will appear. Each item that requires a signature will have a check box in front of it.

Note: All non-controlled substances orders will be checked for signature when the dialog displays. To sign controlled substances orders, the user must check the box for each order individually.

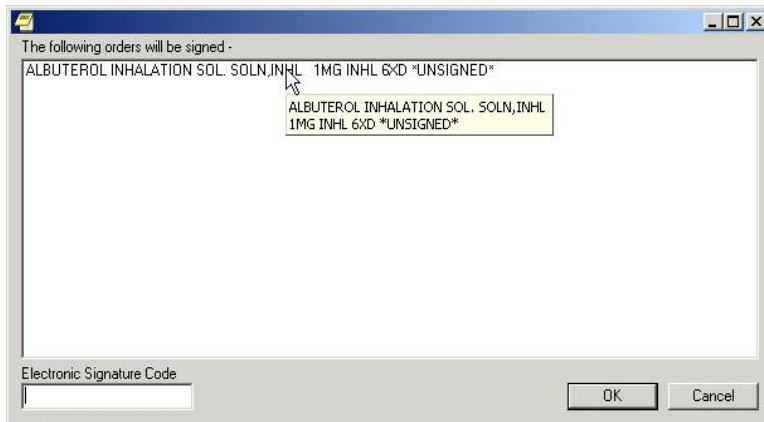

Figure A: This dialog lists the orders to be signed

Note: If the provider has an NPI, it will not display on the screen below.

Review / Sign Changes (CPRSPATIENT_THIRTEEN - 666-00-0610)

CPRSPATIENT_THIRTEEN
 Date of Issuance: May 16, 2012
 Provider: CPRSPROVIDER_FDR
 VA MEDICAL CENTER
 1 3RD ST.
 ALBANY, NEW YORK 12180-00
 DEA: AR1345897

Signature will be Applied to Checked Items

My Unsigned Orders - This Session

<input checked="" type="checkbox"/>	NIFEDIPINE CAP,ORAL 10MG TAKE 1 CAPSULE BY MOUTH EVERY 8 HOURS	Quantity: 270 Refills: 0 *UNSIGNED*
-------------------------------------	--	-------------------------------------

Controlled Substance Orders **SMART card required**

My Unsigned Orders - This Session

<input checked="" type="checkbox"/>	MORPHINE TAB,SA 15MG TAKE ONE TABLET MOUTH THREE TIMES A DAY	Quantity: 90 Refills: 0 *UNSIGNED*
<input checked="" type="checkbox"/>	OXYCODONE TAB 5MG TAKE ONE TABLET BY MOUTH TWICE A DAY	Quantity: 60 Refills: 0 *UNSIGNED*
<input checked="" type="checkbox"/>	METHADDONE TAB 5MG TAKE ONE TABLET BY MOUTH EVERY 8 HOURS	Quantity: 90 Refills: 0 *UNSIGNED*

By completing the two-factor authentication protocol at this time, you are legally signing the prescription(s) and authorizing the transmission of the above information to the pharmacy for dispersing. The two-factor authentication protocol may only be completed by the practitioner whose name and DEA registration number appear above.

Electronic Signature Code

Figure B: The Review/Sign changes dialog may have additional elements depending on the nature of the patient. In this case, the provider can sign controlled substances orders and the patient's conditions are not service-connected

Note: If the provider has an NPI, it will not display on the screen below.

Review / Sign Changes (CPRSPATIENT,FIFTEEN - 666-00-0010)

CPRSPATIENT,FIFTEEN
 Date of Issuance: May 21, 2012
 Provider: CPRSPROVIDER,FOR
 VA MEDICAL CENTER
 1 3RD ST.
 ALBANY, NEW YORK 12180-00
 DEA: AR1345897

Service Connection & Rated Disabilities
 Service Connected: 20%
 SUPRAVENTRICULAR ARRHYTHMIAS (30% SC)
 AUDITORY CANAL DISEASE (10% SC)

Patient Orders Related To:
 SC - Service Connected Condition
 CV - Combat Vet (Combat Related)
 AD - Agent Orange Exposure
 IR - Ionizing Radiation Exposure
 SWAC - Southwest Asia Conditions
 SHD - Shipboard Hazard and Defense
 MST - MST
 HNC - Head and/or Neck Cancer

All Orders Except Controlled Substance Orders

	SC	CV	AD	IR	SWAC	SHD	MST	HNC
My Unsigned Orders - This Session								
<input checked="" type="checkbox"/> DIGOXIN TAB 0.25MG TAKE ONE TABLET BY MOUTH QD-DIG	?							
<input checked="" type="checkbox"/> WARFARIN TAB 4MG TAKE TWO TABLETS BY MOUTH	?							
<input checked="" type="checkbox"/> LITHIUM CAP,ORAL 300MG TAKE 1 CAPSULE BY MOUTH	?							
My Unsigned Orders - Previous Sessions								
<input checked="" type="checkbox"/> AMPICILLIN CAP,ORAL 500MG TAKE 1 CAPSULE BY MOUTH	?							
<input checked="" type="checkbox"/> DAPSONE TAB 25MG TAKE TWO TABLETS BY MOUTH TWICE	?							
<input checked="" type="checkbox"/> PSEUDO 60/TRIPROLDINE 2.5MG TAB TAKE ONE TABLET	?							

Controlled Substance Orders **SMART card required**

	SC	CV	AD	IR	SWAC	SHD	MST	HNC
My Unsigned Orders - This Session								
<input checked="" type="checkbox"/> MEPERIDINE TAB 50MG TAKE ONE TABLET BY MOUTH	?							

By completing the two-factor authentication protocol at this time, you are legally signing the prescription(s) and authorizing the transmission of the above information to the pharmacy for dispensing. The two-factor authentication protocol may only be completed by the practitioner whose name and DEA registration number appear above.

Electronic Signature Code

Don't Sign Cancel

Figure C: In this example of the Review/Sign Changes dialog, the provider can sign controlled substance orders, and the patient has either Combat Veteran status or service-connected conditions for which the provider must indicate the orders pertain

Note: If the provider has an NPI, it will not display on the screen above.

6. If the Electronic Signature dialog resembles Figure A, enter your electronic signature code (if necessary) and select Sign. The orders will now be signed.

If the Electronic Signature dialog resembles Figure B or Figure C and contains blue question marks, continue to step 6.

- a. To select Controlled Substance order to sign, place a check mark in the box to the left each Controlled Substance order to sign by clicking in the check box, or tabbing to it and pressing the <Space bar>.

Note: When the user checks the box to the left of any Controlled Substance order for signature, the phrase “SMART card required” displays next to the label Controlled Substance Orders.

Note: If the provider has an NPI, it will not display on the screens below.

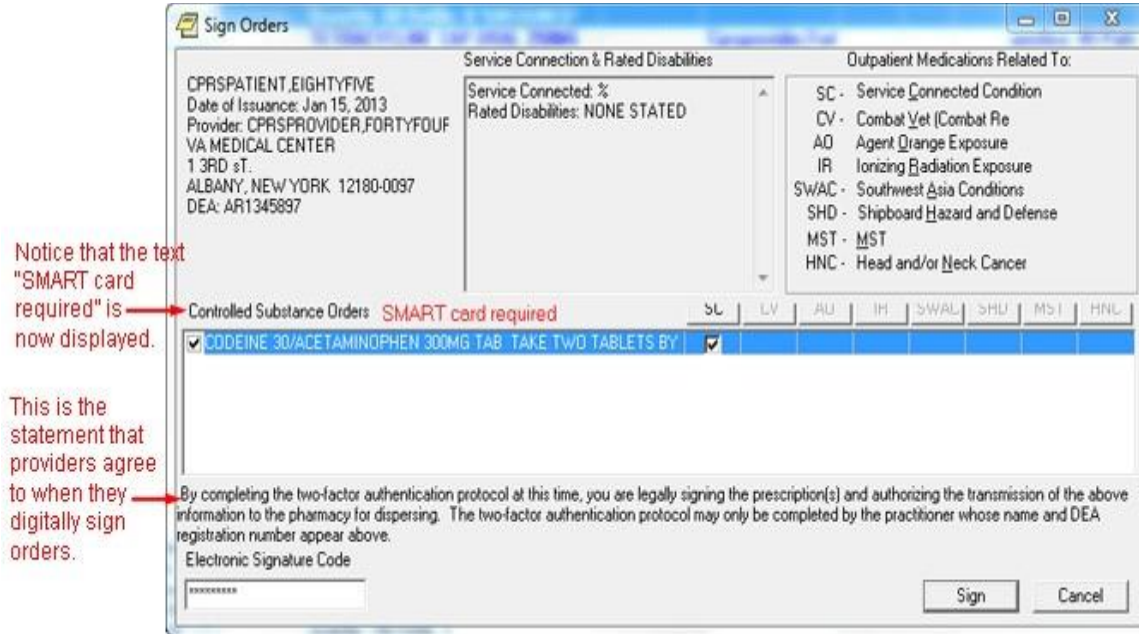

This is what the dialog looks like before controlled substance outpatient orders are checked for signature

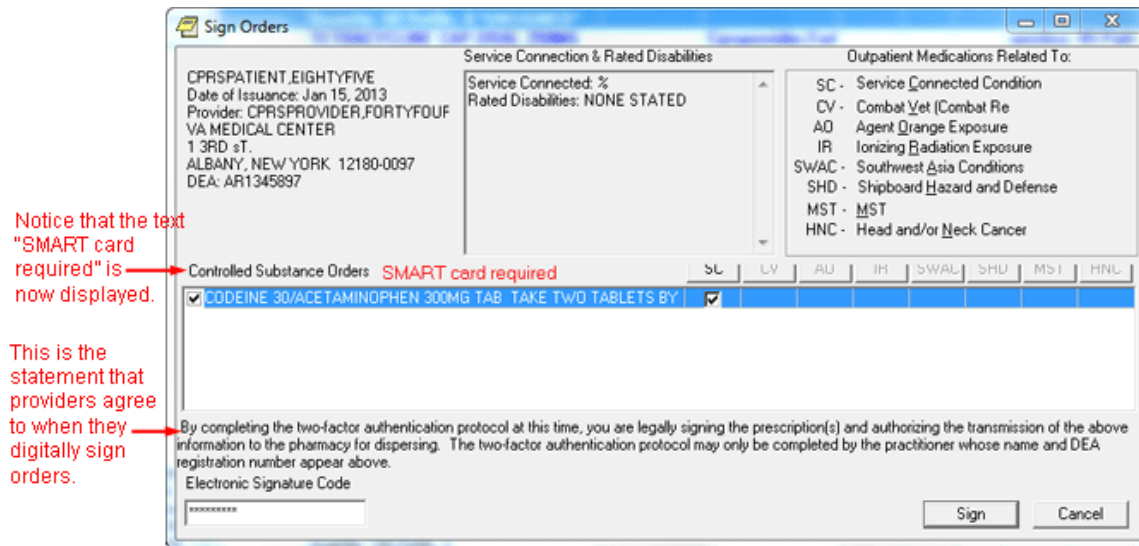

After the controlled substances orders are checked, the “smart card required” text and the text the provider must acknowledge display

7. The question marks inside the boxes in Figure B indicate that you need to specify how that order is related to the medical condition in that column. (SC = Service Connected Condition, CV=Combat Veteran, AO=Agent Orange Exposure, IR=Ionizing Radiation Exposure, Southwest Asia Conditions (SWAC), Shipboard Hazard and Defense (SHD),

MST=Military Sexual Trauma, and HNC=Head and/or Neck Cancer). If you place a check in a box, you are indicating that a medication order is related to the condition in that column. If you create an empty box, you are indicating that the medication order is not related to the condition in that column. You must either check or uncheck every *box that contains a question mark before you can sign the order.*

Note: Definitions for service connection and treatment factors are available to users by hovering the cursor over the term or using the appropriate keyboard shortcut as shown in the list below:

- Service connection (SC) Alt + c
- Combat Veteran (CV) Alt + v
- Agent Orange (AO) Alt + o
- Ionizing Radiation (IR) Alt + r
- Southwest Asia Conditions (SWAC) Alt + a
- Shipboard Hazard and Defense (SHD) .. Alt + h
- Military Sexual Trauma (MST) Alt + m
- Head and/or Neck Cancer (HNC) Alt + n

You can toggle the check boxes by:

- Clicking an individual check box.

This will toggle the box between checked and unchecked.

- Pressing the appropriate Copay button.

This will toggle all the check boxes in that column.

- Pressing the button.

This will toggle all the check boxes on the screen.

8. To select Controlled Substance order to sign, place a check mark in the box to the left each Controlled Substance order to sign by clicking in the check box, or tabbing to it and pressing the <Space bar>.

Note: When the user checks the box to the left of any Controlled Substance order for signature, the phrase “SMART card required” displays next to the label Controlled Substance Orders.

9. If you have not already done so, insert your PIV or smart card.

Note: If you do not insert your PIV or smart card before attempting to sign the selected Controlled Substance orders, you will see the following two dialogs:

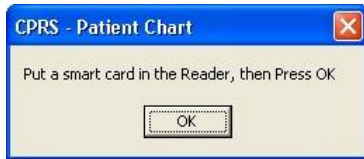

10. When you have removed all of the question marks from the dialog, enter your electronic signature code (the button will change from Don't Sign to Sign) and click Sign.
11. (Conditional) If your PIV card is already set up, you will not see the Digital Signing Setup dialog and you can proceed to step 11. If your PIV or Smart card is not yet linked to your VistA account, you will need to set it up before you can sign outpatient controlled substance medication orders. To set up your PIV card to order outpatient controlled substance orders, select Yes.

b. **Note:** If the provider has an NPI, it will not display on the screens below.

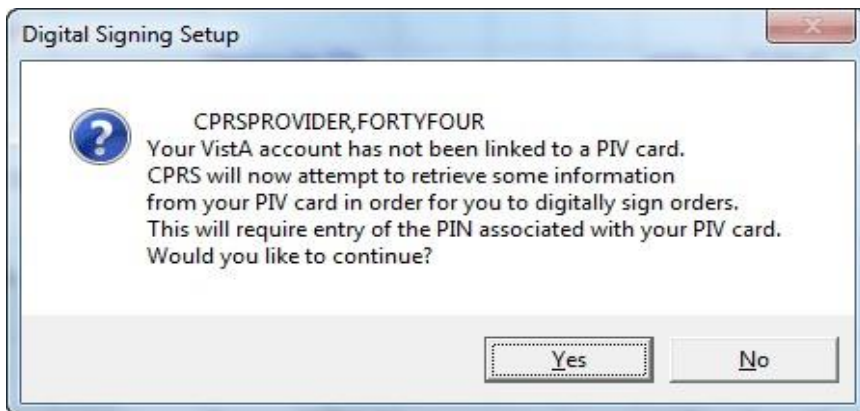

You may then be asked to enter your PIN

Then, the signature process will proceed

12. If the Order Check dialog appears, deal with any problems in the dialog: such as entering a reason for override, cancelling specific orders, etc. When ready, select the Accept Orders button.

13. When prompted, enter your PIN to sign the Controlled Substance orders and select OK or press <Enter>.

Warning: Do NOT enter an incorrect PIN five (5) consecutive times! If you enter the incorrect PIN five (5) consecutive times, your card will be until you visit a PIV issuing station.

If you enter the incorrect PIN three (3) times, CPRS temporarily locks your PIV card for 15 minutes. Then, it will allow you to try again. However, you only have two (2) more attempts to get the correct PIN. If you get to five (5) consecutive incorrect PIN entries, the PIV card will be locked and you will have to go to a PIV station to unlock the card.

Signing Orders before Selecting a New Patient or Exiting CPRS

Whenever a user leaves a patient chart whether to select a new patient or to exit CPRS completely, CPRS prompts the user to sign unsigned orders that the user has privileges to sign. The dialog that CPRS displays may be different than the Review/Sign Changes... or Sign Selected dialogs based on the parameter settings. By changing the parameters settings, the dialog may display one or more of the following categories of unsigned orders:

- My Unsigned Orders - This Session
- My Unsigned Orders - Previous Sessions
- Others' Unsigned Orders - All Sessions

Sometimes during the ordering process, the status of a patient changes from outpatient to inpatient or vice versa. This might happen because an outpatient was admitted to the facility or because an inpatient was sent to a clinic for treatment. When written unsigned orders exist and the patient's status changes, the user must indicate which location the orders are associated with.

To designate which location written unsigned orders are associated with, the following dialog will appear:

Order Location

This patient is currently admitted to ward: MICU
These orders are written at clinic: MENTAL HEALTH CLINIC

What Location are these orders associated with?
One clinic location allowed: MENTAL HEALTH CLINIC will be used

All MENTAL HEALTH CLINIC All MICU

Order	Location
QUINAPRIL TAB 10 MG PO BID *UNSIGNED*	MICU
AMPICILLIN CAP, ORAL 250 MG PO TID *UNSIGNED*	
AMOXAPINE TAB 150 MG PO QPM *UNSIGNED*	
METFORMIN TAB, ORAL 850 MG PO Q8H First Dose NOW *UNSIGNED*	MICU

Where would you like to continue processing patient data? MENTAL HEALTH C

OK

This dialog asks to which location CPRS should associate the orders that have been placed but not signed

The order location dialog shows the user the two locations the user can choose from, generally an outpatient clinic and an inpatient location. The user has two basic options:

- Associate All of the orders with a single location by selecting the appropriate button above the list of orders. The buttons will read All *location* where location is the name of the clinic or ward location. In the above screen capture the buttons read All MICU and All Mental Health Clinic.
- Individually associate each order with one of the two locations. At the end of each order is a column to select the location for each order.

If the user selects File | Review / Sign changes... and this dialog appears, the “Where would you like to continue processing patient data?” prompt displays enabling the user to choose either the ward location or the clinic location. This prompt does not appear if the user is exiting the chart or switching patients.

To sign a number of orders, use these steps:

1. Select the Orders tab.
2. Highlight the orders you want to sign.

To select a range of items, click the order at the beginning of the range; then hold down the <Shift> key and click the order at the end of the range. To select multiple, individual orders, select the first order, hold down the CTRL key, and click the next order.

3. Select Action | Sign Selected...

-or-

right-click and select **Sign...**

4. (Conditional) This step will only be necessary if CPRS displays order checks similar to what is shown below:

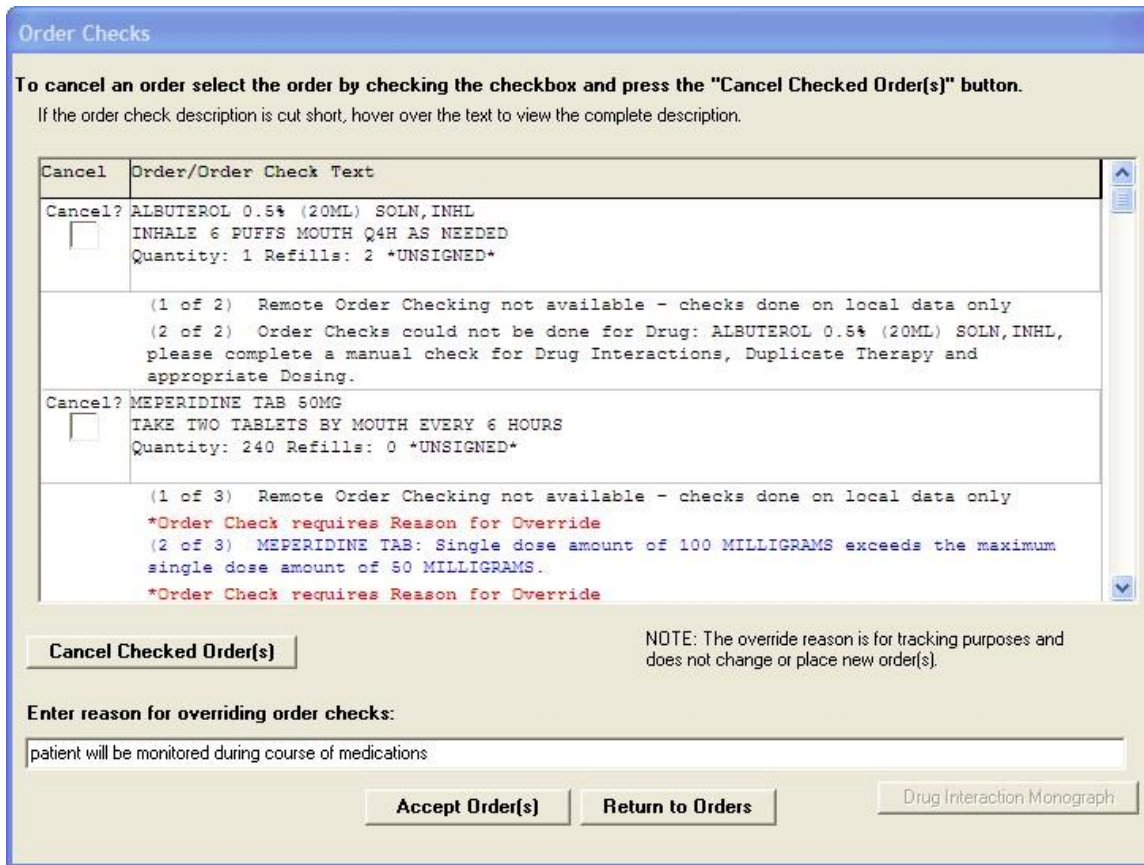

In this screen capture, CPRS displays several possible conflicts between ordered medications. Users should review each item carefully before completing the order. If an order check is larger than the cell's available space, the user can hover with the mouse to get the full text or use the arrow keys to highlight the order check if using the keyboard or accessibility product for visually challenged users. Some order checks require an override reason. These order checks are designated by the “*Order Check requires Reason for Override” text in red and the order check text in blue.

If CPRS displays order checks, carefully review the order checks and take the appropriate action below:

- a. To redo the orders to avoid a possible interaction, select Return to Orders. This will cancel the signature process, but not the order.
- b. If the orders should not be placed, check the cancel check box in front of the orders that should not be placed and select Cancel Checked Order(s).
- c. If the possible interactions are not a problem, type a reason for override if necessary (required only for some order checks) and select Continue.

After performing step 1 and addressing any order checks in step 2, one of the Review/Sign Changes dialogs shown below will appear. Each item that requires a signature will have a check box in front of it.

Note: All non-controlled substances orders will be checked for signature when the dialog displays. To sign controlled substances orders, the user must check the box for each order individually.

One of the Electronic Signature dialog boxes shown below will appear.

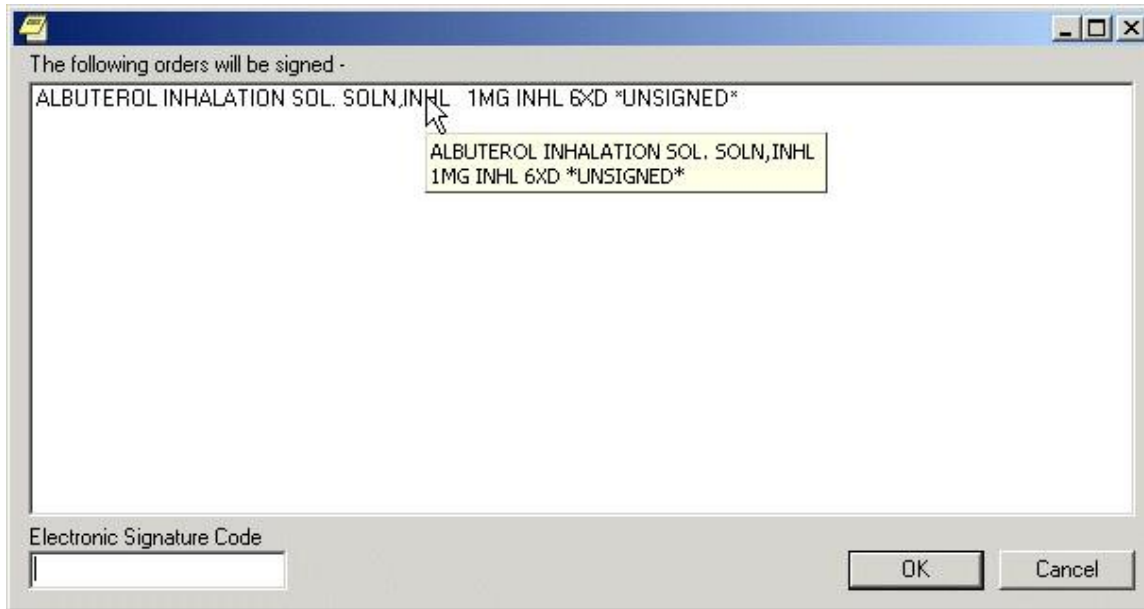

Figure A: This dialog shows the list of orders to be signed.

Review / Sign Changes (CPRSPATIENT, THIRTEEN - 666-00-0610)

CPRSPATIENT, THIRTEEN
 Date of Issuance: May 16, 2012
 Provider: CPRSPROVIDER, FOR
 VA MEDICAL CENTER
 1 3RD ST.
 ALBANY, NEW YORK 12180-00
 DEA: AR1345897

Signature will be Applied to Checked Items

My Unsigned Orders - This Session

<input checked="" type="checkbox"/>	NIFEDIPINE CAP, ORAL 10MG TAKE 1 CAPSULE BY MOUTH EVERY 8 HOURS	Quantity: 270 Refills: 0 *UNSIGNED*
-------------------------------------	---	-------------------------------------

Controlled Substance Orders **SMART card required**

My Unsigned Orders - This Session

<input checked="" type="checkbox"/>	MORPHINE TAB, SA 15MG TAKE ONE TABLET MOUTH THREE TIMES A DAY	Quantity: 90 Refills: 0 *UNSIGNED*
<input checked="" type="checkbox"/>	OXYCODONE TAB 5MG TAKE ONE TABLET BY MOUTH TWICE A DAY	Quantity: 60 Refills: 0 *UNSIGNED*
<input checked="" type="checkbox"/>	METHADONE TAB 5MG TAKE ONE TABLET BY MOUTH EVERY 8 HOURS	Quantity: 90 Refills: 0 *UNSIGNED*

By completing the two-factor authentication protocol at this time, you are legally signing the prescription(s) and authorizing the transmission of the above information to the pharmacy for dispensing. The two-factor authentication protocol may only be completed by the practitioner whose name and DEA registration number appear above.

Electronic Signature Code

Figure B: The Review/Sign changes dialog may have additional elements depending on the nature of the patient. In this case, the provider can sign controlled substances orders and the patient's conditions are not service-connected

Note: If the provider has an NPI, it will not display on the screen above.

Review / Sign Changes (CPRSPATIENT,FIFTEEN - 666-00-0010)

CPRSPATIENT,FIFTEEN
Date of Issuance: May 21, 2012
Provider: CPRSPROVIDER,FOR
VA MEDICAL CENTER
1 3RD ST.
ALBANY, NEW YORK 12180-00
DEA: AR1345897

Service Connection & Rated Disabilities
Service Connected: 20%
SUPRAVENTRICULAR ARRHYTHMIAS (30% SC)
AUDITORY CANAL DISEASE (10% SC)

Patient Orders Related To:
SC - Service Connected Condition
CV - Combat Vet (Combat Related)
AO - Agent Orange Exposure
IR - Ionizing Radiation Exposure
SWAC - Southwest Asia Conditions
SHD - Shipboard Hazard and Defense
MST - MST
HNC - Head and/or Neck Cancer

All Orders Except Controlled Substance Orders

	SC	CV	AO	IR	SWAC	SHD	MST	HNC
My Unsigned Orders - This Session								
<input checked="" type="checkbox"/> DIGOXIN TAB 0.25MG TAKE ONE TABLET BY MOUTH QD-DIG	<input type="checkbox"/>	<input type="checkbox"/>	<input type="checkbox"/>	<input type="checkbox"/>	<input type="checkbox"/>	<input type="checkbox"/>	<input type="checkbox"/>	<input type="checkbox"/>
<input checked="" type="checkbox"/> WARFARIN TAB 4MG TAKE TWO TABLETS BY MOUTH	<input type="checkbox"/>	<input type="checkbox"/>	<input type="checkbox"/>	<input type="checkbox"/>	<input type="checkbox"/>	<input type="checkbox"/>	<input type="checkbox"/>	<input type="checkbox"/>
<input checked="" type="checkbox"/> LITHIUM CAP,ORAL 300MG TAKE 1 CAPSULE BY MOUTH	<input type="checkbox"/>	<input type="checkbox"/>	<input type="checkbox"/>	<input type="checkbox"/>	<input type="checkbox"/>	<input type="checkbox"/>	<input type="checkbox"/>	<input type="checkbox"/>
My Unsigned Orders - Previous Sessions								
<input checked="" type="checkbox"/> AMPICILLIN CAP,ORAL 500MG TAKE 1 CAPSULE BY MOUTH	<input type="checkbox"/>	<input type="checkbox"/>	<input type="checkbox"/>	<input type="checkbox"/>	<input type="checkbox"/>	<input type="checkbox"/>	<input type="checkbox"/>	<input type="checkbox"/>
<input checked="" type="checkbox"/> DAPSONE TAB 25MG TAKE TWO TABLETS BY MOUTH TWICE	<input type="checkbox"/>	<input type="checkbox"/>	<input type="checkbox"/>	<input type="checkbox"/>	<input type="checkbox"/>	<input type="checkbox"/>	<input type="checkbox"/>	<input type="checkbox"/>
<input checked="" type="checkbox"/> PSEUDO 60/TRIPROLDINE 2.5MG TAB TAKE ONE TABLET	<input type="checkbox"/>	<input type="checkbox"/>	<input type="checkbox"/>	<input type="checkbox"/>	<input type="checkbox"/>	<input type="checkbox"/>	<input type="checkbox"/>	<input type="checkbox"/>

Controlled Substance Orders **SMART card required**

	SC	CV	AO	IR	SWAC	SHD	MST	HNC
My Unsigned Orders - This Session								
<input checked="" type="checkbox"/> MEPERIDINE TAB 50MG TAKE ONE TABLET BY MOUTH	<input type="checkbox"/>	<input type="checkbox"/>	<input type="checkbox"/>	<input type="checkbox"/>	<input type="checkbox"/>	<input type="checkbox"/>	<input type="checkbox"/>	<input type="checkbox"/>

By completing the two-factor authentication protocol at this time, you are legally signing the prescription(s) and authorizing the transmission of the above information to the pharmacy for dispensing. The two-factor authentication protocol may only be completed by the practitioner whose name and DEA registration number appear above.

Electronic Signature Code

Figure C: In this example of the Review/Sign Changes dialog, the provider can sign controlled substance orders, and the patient has either Combat Veteran status or service-connected conditions for which the provider must indicate the orders pertain

Note: If the provider has an NPI, it will not display on the screen above.

5. If the Electronic Signature dialog resembles Figure A, enter your electronic signature code (if necessary) and click Sign. The orders will now be signed.
6. If the Electronic Signature dialog resembles Figure B and contains checkboxes, continue to step To select Controlled Substance order to sign, place a check mark in the box to the left each Controlled Substance order to sign by clicking in the check box, or tabbing to it and pressing the <Space bar>.

Note: When the user checks the box to the left of any Controlled Substance order for signature, the phrase “SMART card required” displays next to the label Controlled Substance Orders.

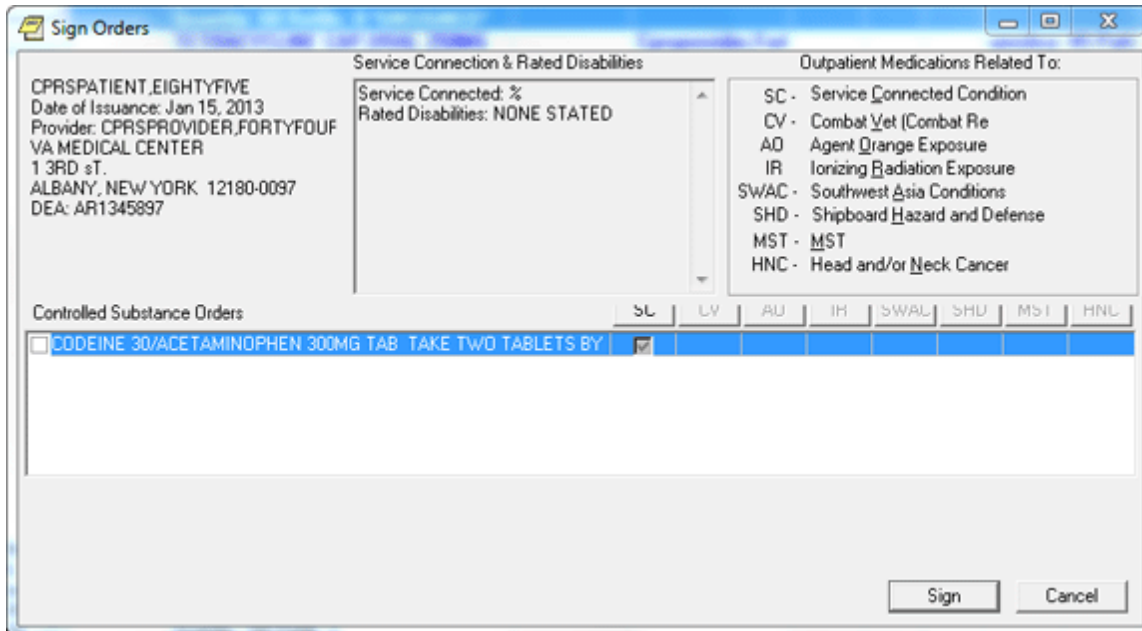

This is what the dialog looks like before controlled substance outpatient orders are checked for signature

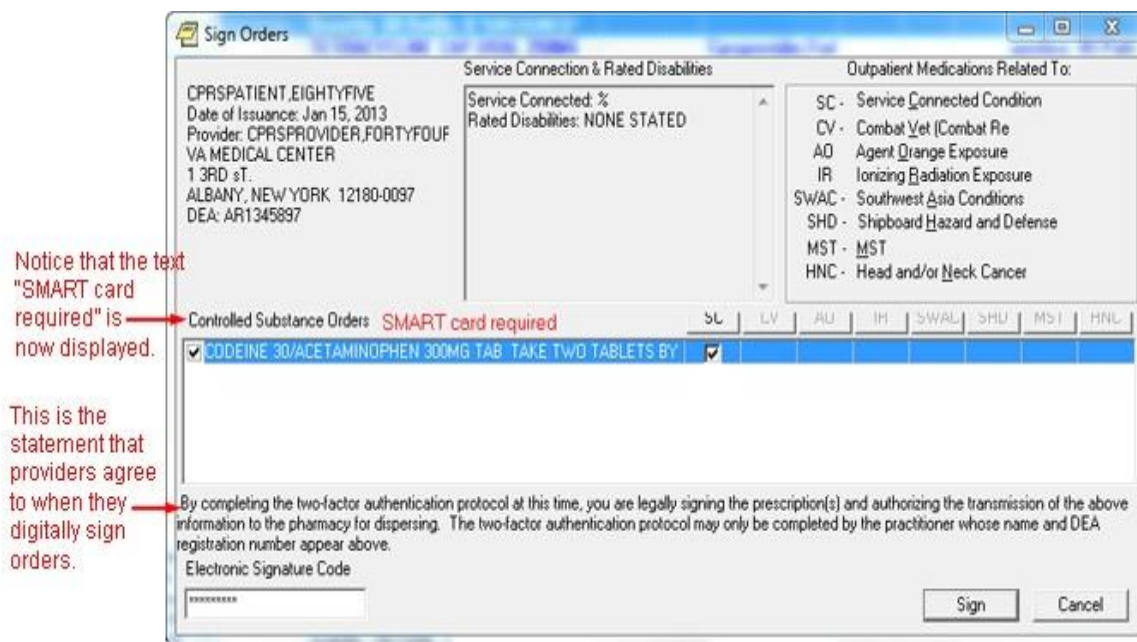

Notice that the text "SMART card required" is now displayed.

This is the statement that providers agree to when they digitally sign orders.

After the controlled substances orders are checked, the "smart card required" text and the text the provider must acknowledge display

Note: If the provider has an NPI, it will not display on the screen above.

7. The question marks inside the check boxes in Figure B indicate that you need to specify how that order is related to the medical condition in that column. (SC = Service Connected Condition, CV=Combat Veteran, AO=Agent Orange Exposure, IR=Ionizing Radiation Exposure, Southwest Asia Conditions (SWAC), Shipboard Hazard and Defense (SHD), MST=Military Sexual Trauma, and HNC=Head and/or Neck Cancer). If you place a check in a box, you are indicating that a medication order is related to the condition in that column. If you create an empty box, you are indicating that the medication order is not related to the condition in that column. You must either check or uncheck every box that contains a question mark before you can sign the order.

Note: Definitions for service connection and treatment factors are available to users by hovering the cursor over the term or using the appropriate keyboard shortcut as shown in the list below:

- Service connection (SC) Alt + c
- Combat Veteran (CV) Alt + v
- Agent Orange (AO) Alt + o
- Ionizing Radiation (IR) Alt + r
- Southwest Asia Conditions (SWAC) Alt + a
- Shipboard Hazard and Defense (SHD) .. Alt + h
- Military Sexual Trauma (MST) Alt + m
- Head and/or Neck Cancer (HNC) Alt + n

You can toggle the check boxes by:

- Clicking an individual check box.

This will toggle the box between checked and unchecked.

- Pressing the appropriate Copay button.

This will toggle all the check boxes in that column.

- Pressing the button.

This will toggle all the check boxes on the screen.

- c. To select Controlled Substance order to sign, place a check mark in the box to the left each Controlled Substance order to sign by clicking in the check box, or tabbing to it and pressing the <Space bar>.

Note: When the user checks the box to the left of any Controlled Substance order for signature, the phrase SMART card required displays next to the label Controlled Substance Orders.

- d. If you have not already done so, insert your PIV or smart card.

Note: If you do not insert your PIV card before attempting to sign the selected Controlled Substance orders, you will see the following two dialogs:

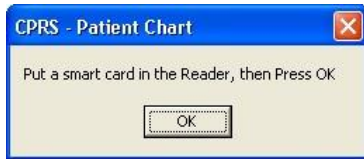

8. When you have removed all of the question marks from the dialog, enter your electronic signature code (the button will change from Don't Sign to Sign) and click Sign. (Conditional) If your PIV card is already set up, you will not see the Digital Signing Setup dialog and you can proceed to step 11. If your PIV or Smart card is not yet linked to your VistA account, you will need to set it up before you can sign outpatient controlled substance medication orders. To set up your PIV card to order outpatient controlled substance orders, select Yes.

Note: If the provider has an NPI, it will not display on the screens below.

You may then be asked to enter your PIN.

Then, the signature process will proceed.

9. If the Order Check dialog appears, deal with any problems in the dialog: such as entering a reason for override, cancelling specific orders, etc. When ready, select the Accept Orders button.
10. When prompted, enter your PIN to sign the Controlled Substance orders and select OK or press <Enter>.

Warning: Do NOT enter an incorrect PIN five (5) consecutive times! If you enter the incorrect PIN five (5) consecutive times, your card will be until you visit a PIV issuing station.

If you enter the incorrect PIN three (3) times, CPRS temporarily locks your PIV card for 15 minutes. Then, it will allow you to try again. However, you only have two (2) more attempts to get the correct PIN. If you get to five (5) consecutive incorrect PIN entries, the PIV card will be locked and you will have to go to a PIV station to unlock the card.

Criteria Used to Determine if the Service Connection and Treatment Factor Buttons are Displayed in the Review/Sign Changes Dialog

The Review/Sign Changes dialog may contain the service connection and treatment factor (formerly called the “Copay”) buttons () if the current patient has outpatient medication orders that need to be signed and certain additional conditions are met. The additional conditions are explained below.

Note: These buttons will not display until after December 31, 2001 and PSO*7*71 is released and installed.

- To qualify for the Combat Veteran (CV) exemption, the veteran must have served in combat operations after the Gulf War or in combat against a hostile force after November 11, 1998. In addition, the condition for which the veteran is treated must be related to that combat, the veteran must have registered as a combat veteran, and be within two years of separation from active military service. Finally, the condition must not be already considered to be service related or that exemption should apply.

Note: The Combat Veteran exemption is valid for two years from the date of separation from military service, not the registration date. For example, if a veteran registers for Combat Veteran status 18 months after the date of his or her separation, the veteran would be eligible for Combat Veteran exemption for six months only. For further details, see *VHA Directive 2002-049, Combat Veterans Are Eligible for Medical Services for 2-Years after Separation from Military Service Notwithstanding Lack of Evidence for Service Connection*. If a patient is a veteran *and* 50% service connected *or greater*, then the Copay buttons will not be displayed on the Review / Sign Changes dialog.

- If a patient is a veteran *and* 50% service connected *or greater*, then the Copay buttons will not be displayed on the Review / Sign Changes dialog.
- If a patient is a veteran *and* less than 50% service connected *and* the patient is exempt from copay then the Copay buttons will not be displayed.
- If a patient is a veteran *and* less than 50% service connected, *and* the patient is *not exempt* from copay then the Pharmacy package checks to see if the drug specified in the medication order is marked as supply or investigational. If the drug is marked as supply or investigational, the Copay buttons will not appear.

However, if the drug specified in the order is not marked as supply or investigational, then CPRS checks if the patient has any other exemptions (Service Connected Condition, Combat Veteran, Agent Orange Exposure, Ionizing Radiation Exposure, Southwest Asia Conditions, Shipboard Hazard and Defense, Head and/or Neck Cancer or Military Sexual Trauma). If a patient has any of these exemptions, then CPRS displays the buttons.

The Sign Note Now and Sign Discharge Summary Now Commands

The Sign Note Now and Sign Discharge Summary Now menu items let you sign the currently selected note or discharge summary.

Note: Notes and discharge summaries cannot be altered once they are signed.

To sign a note or discharge summary, use these steps:

1. Select the Notes or DC/Summ tab.
2. Select the note or discharge summary that you would like to sign.
3. Select Action | Sign Note Now (or Sign Discharge Summary Now).

-or-

right-click in the document area and select **Sign Note Now** (or **Sign Discharge Summary Now**).

4. Type in your electronic signature code.
5. Select OK.

Add to Signature List

With the Add to Signature List command, you can place notes or discharge summaries for the same patient on a list where you can simultaneously sign them.

To add a note or discharge summary to your signature list, follow these steps:

1. Click the **Notes** or **DC/Summ** tab.
2. Select the note or discharge summary that you would like to add to your signature list.
3. Choose Action | Add to Signature List.

The note or discharge summary will be added to your signature list. To sign all of the notes or discharge summaries on your signature list select **File | Review / Sign Changes**.

Viewing Unsigned Notes or Discharge Summaries

With the View Unsigned Notes or View Unsigned Discharge Summaries command you can view all the notes and discharge summaries that you have not yet signed.

To view unsigned notes or discharge summaries, follow these steps:

1. Click the **Notes** or **DC/Summ** tab.
2. Select either View | Unsigned Notes, View | Uncosigned Notes, View | Unsigned Summaries or View | Uncosigned Summaries.

The unsigned notes or discharge summaries will appear in the detail portion of the window.

Identify Additional Signers

With the Identify Additional Signers feature, you can select other individuals that you want to sign a note or discharge summary. Once you have selected the additional signers, CPRS will send them an alert that indicates a note is ready for them to sign.

The Identify Additional Signers feature helps you ensure that team members see a note. For example, one psychiatrist might identify another psychiatrist to sign the note to ensure that he or she agrees with an assessment.

To identify additional signers, use these steps:

1. Select the **Notes** or **DC/Summ** tab.
2. Select a signed note or discharge summary.
3. Select Action | Identify Additional Signers

-or-

right-click in the main text area and select Identify Additional Signers.

4. To identify a signer, locate the person's name (scroll or type in the first few letters of the last name) and click it.

Note: For a Discharge Summary, if a user requires a cosigner (such as a student or other type of clinician), that user's name should not appear in the list of potential cosigners. Additionally, for all types of documents, to help users distinguish between providers, CPRS displays their titles (if available). When two or more providers have identical names, CPRS also displays:

- The service/section and site division (if any) associated with these providers; site divisions are displayed based on the following rules:
 - When no division is listed for a provider, no division is displayed.
 - If only one division is listed, this division is displayed.
 - If the site has multiple divisions or more than one division is listed **and** one of these listed divisions is marked as Default, CPRS displays the division marked as Default.
 - If more than one division is listed for a provider and none is marked as Default, CPRS does not display division information for this provider.
 - Providers who are listed in the New Person file as Visitors are screened out from the provider list. (These screened-out providers are listed as Visitors because their entries were created as a result of a Remote Data View.)
5. Repeat step 4 as needed.
 6. (Optional) To remove a name highlight the name under Current Additional Signers and select **Remove**.
 7. When finished, select **OK**.

Printing from Within CPRS

You can print most reports, notes, and detailed displays from within the CPRS GUI.

To print graphics and charts, you will need to print to a Windows printer. To print text documents, you can print to either a Windows printer or a VistA printer. The printer language used by Windows printers can accommodate graphics, while the language used by VistA printers cannot.

Printing Single Items

You can also print graphics on a Windows printer from the Labs tab and the Vitals screen. You can use **File | Print Setup...** to set the preferred attributes for the printer. CPRS remembers which printer you used last and will print to that printer again unless you changed it for the duration of the session. You can also configure and save a printer as the default for the user.

The dialog box shown below opens when you select **File | Print** from the Notes tab. A similar dialog appears for items on other tabs.

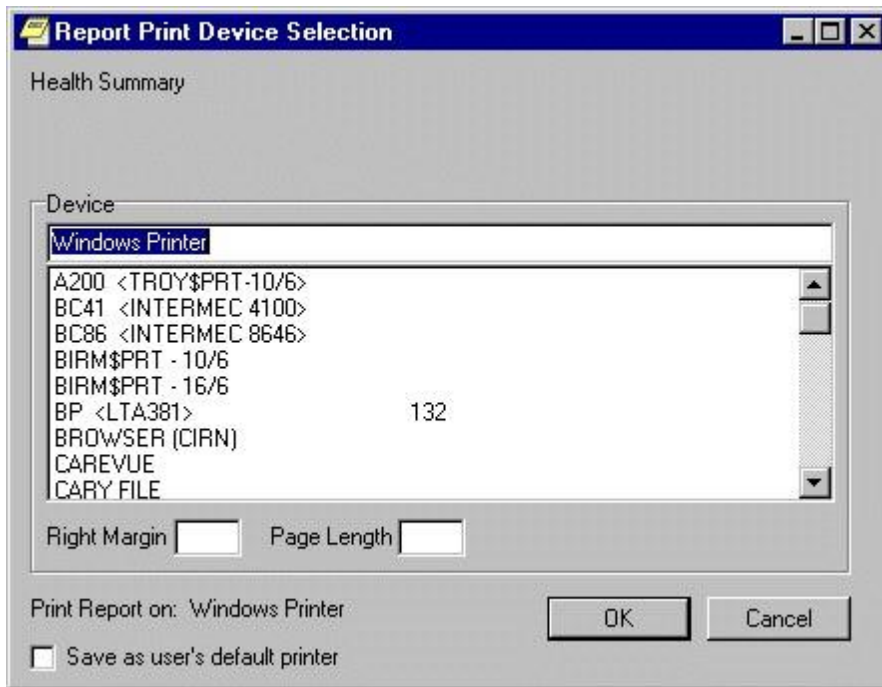

The Report Print Device Selection dialog

Normally, the right margin and page length values (measured in characters) are already defined by the printer.

Printing Multiple Notes, Consults, or Discharge Summaries

The ability to print multiple Progress Notes, Consults, and Discharge Summaries has been added to the CPRS GUI. This feature is available from those tabs only.

To print multiple Notes, Consults, or Discharge Summaries, use these steps:

1. Go to the appropriate tab (Notes, Consults, or DC/Summ) by clicking on the tab or using the keyboard commands to locate the tab.
2. Select **File | Print Selected Items...** to bring up the dialog shown below.

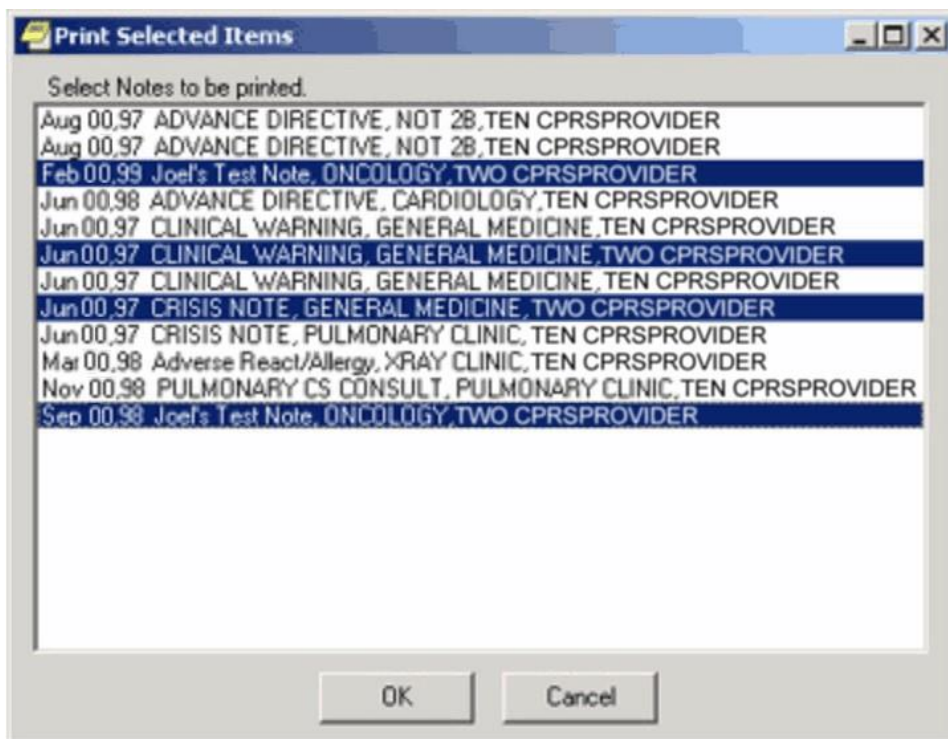

This graphic shows a number of Progress Notes that can be printed and several highlighted

3. Select the documents you want to print.

Note: To select a number of items in a row, click the first item, hold down the Shift key, and click the last item. All items in the range will be selected. To select multiple items that are not in a row, click one, hold down the Control key, and click the other specific notifications.

4. Select **OK**.

Tools Menu

The Tools menu allows you to quickly access other applications and utilities from within CPRS. Depending on the configuration of your site, the Tools menu may allow you to access other VistA applications such as VistA Imaging or connect you to third-party applications such as word-processing programs or Internet browsers. Talk to your clinical coordinator if you wish to add an application or utility to the Tools menu.

At the request of sites, CPRS added the ability to create nested or submenus (menus within menus) to help them organize the items that sites place on their Tools menus. The number of items was increased to 99 total items (including items and separator lines). Again, these items are placed on the menu and organized by a Clinical Application Coordinator (CAC) or someone with a similar role at your site.

The Tools menu also contains two standard menu items: Lab Test Information and Options... These menu items are explained below.

Veteran Health Library

The MyHealthvet Veteran Health Library (VHL) is the first item listed under the CPRS Tools menu. Selecting this link takes the user to the MyHealthVet Veteran Health Library web site.

Lab Test Information

The Lab Test Information menu option displays information about various lab tests.

To display lab test information:

1. Select Tools | Lab Test Information.

The Lab Test Description dialog will display.

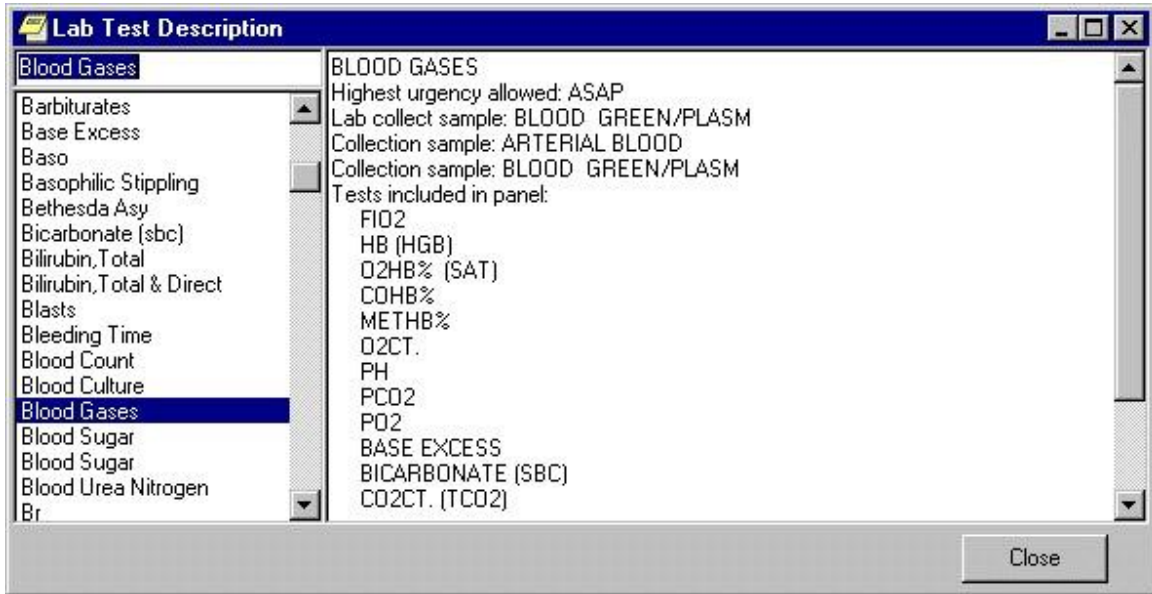

The Lab Test Description dialog

2. Select a lab test from the panel on the left side of the dialog.

A description of the lab test you selected will be displayed in the right side of the dialog.

Options

You can change many of the settings that control the way CPRS works. The Options choice on the Tools menu contains dialogs that allow you to change which notifications and order checking messages you get, manage team and personal lists, assign your default patient selection settings, and modify your default tab preferences. To access the personal preferences settings, click **Tools | Options** from any CPRS tab.

The Options dialog consists of a number of tabs, each of which allows access to a category or type of preference settings.

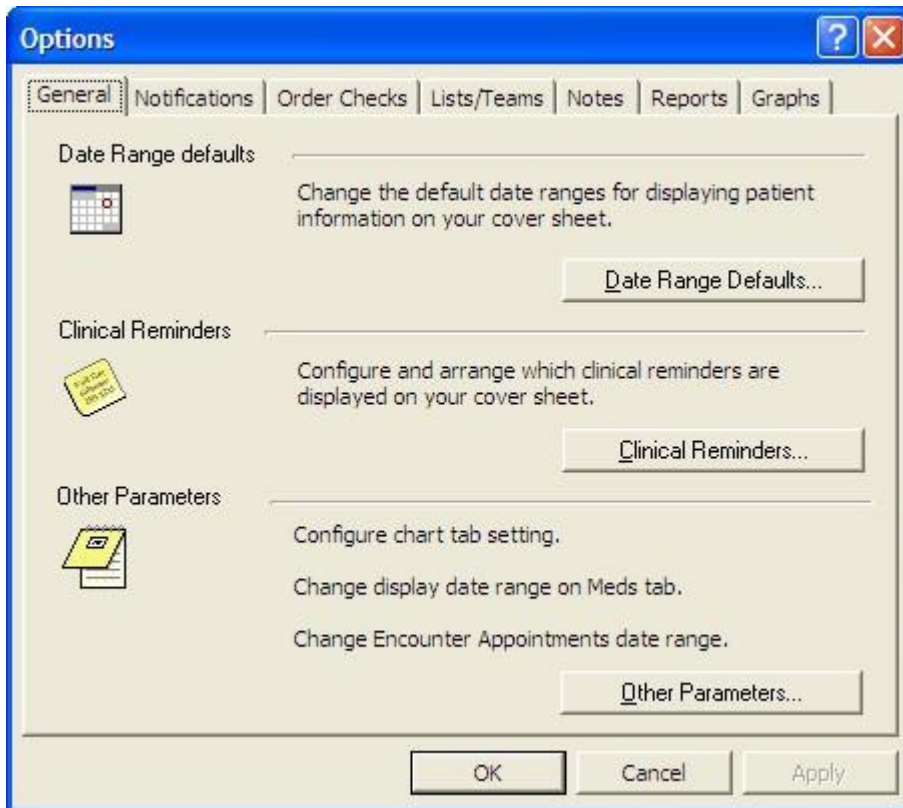

The Tools | Options dialog

General Tab

The General tab includes the **Date Range Defaults...** button which allows you to limit the date range for lab results as well as appointments and visits that appear on the cover sheet, the **Clinical Reminders...** button which allows you to configure and arrange which clinical reminders are displayed on the cover sheet, and the **Other Parameters...** button which allows you to set which tab is active when CPRS starts, set the date range for items on the Meds tab, and set the date range for Encounter appointments. The buttons on the General tab are explained in more detail below.

Date Range Defaults...

Click **Date Range Defaults...** to set how long lab results, appointments, and visits will be displayed on the Cover Sheet.

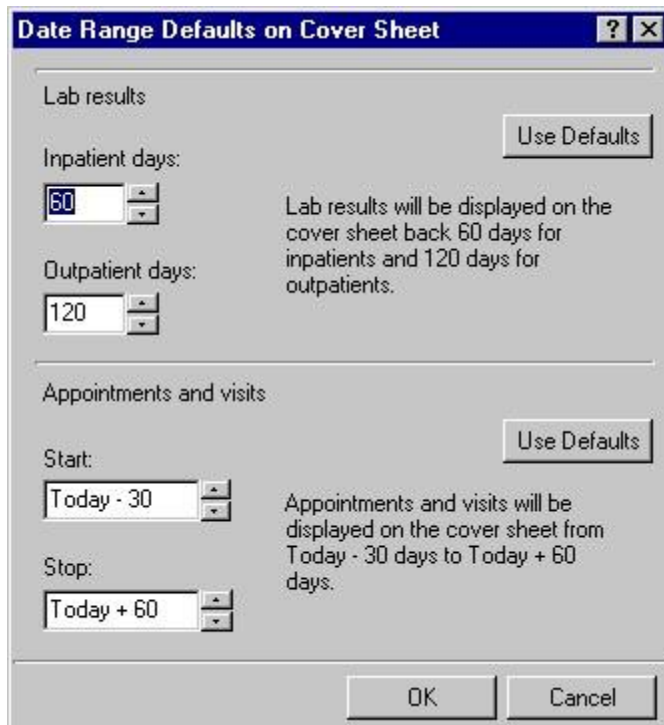

The Date Range Defaults on Cover Sheet dialog allows you to set the default date range for lab results and appointments and visits

Clinical Reminders...

Click **Clinical Reminders...** to configure and arrange which clinical reminders are displayed on the Cover Sheet.

Based on the setting of the parameter ORQQPX NEW REMINDER PARAMS, you see one of two dialogs for configuring and arranging clinical reminders on your coversheet. If this parameter is set to “Off,” you will see the “Clinical Reminders on Cover Sheet” dialog. If the parameter is set to “On,” you will see the “Clinical Reminders and Reminder Categories Displayed on Cover Sheet” dialog. Your Clinical Coordinator sets the ORQQPX NEW REMINDERS PARAMS parameter.

Clinical Reminders on Cover Sheet

To select the clinical reminders you want displayed on the Cover Sheet, follow these steps:

1. From the Clinical Reminders on Cover Sheet dialog, highlight an item in the “Reminders not being displayed:” field.

2. Select the arrow button (>) to add the clinical reminder to the “Reminders being displayed:” field. (Hold down the control key to select more than one reminder at a time.) The reminders in this field will be displayed on the Cover Sheet. Select the arrow button (>) to remove an item.
3. To control how the reminders are displayed on the Cover Sheet, do one of the following:
 - click the “**Display Order**” option (at the bottom of the dialog) to display the reminders in their current order. To move a reminder up or down the list, select the reminder and click either the up or down arrow.
 - click the “Alphabetical” option (at the bottom of the dialog) to display the reminders in alphabetical order.

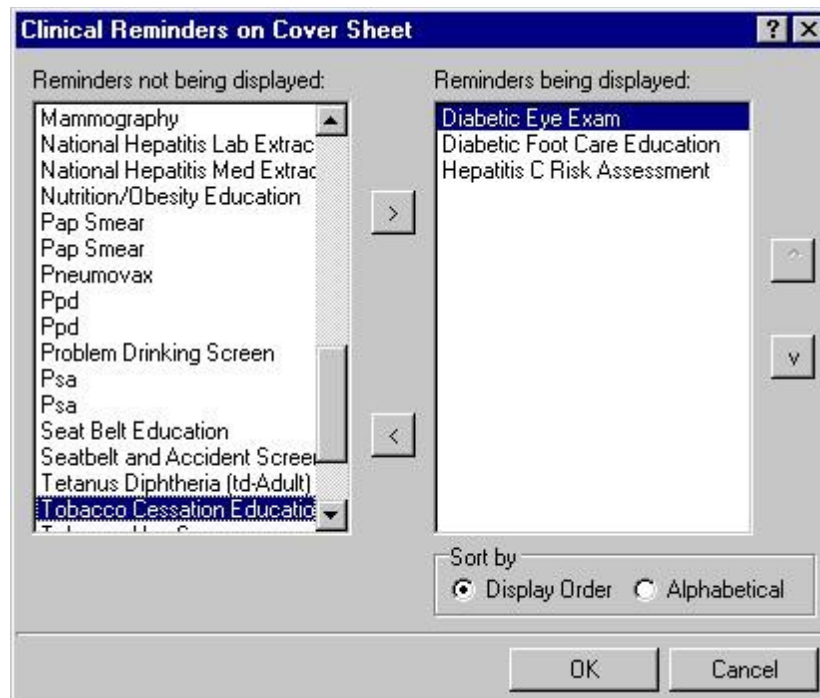

Clinical Reminders on Cover Sheet dialog

Clinical Reminders and Reminder Categories Displayed on Cover Sheet

This advanced dialog displays reminders in a way that allows the user to better manage the reminders that are displayed on the Cover Sheet. The dialog consists mainly of three large list fields. The “Cover Sheet Reminders (Cumulative List)” field displays selected information on the Reminders that will be displayed on the

Cover Sheet. The “Available Reminders & Categories” field lists all available reminders and serves as a selection list. The “User Level Reminders” field displays the reminders that you have added to or removed from the cumulative list. You may sort the reminders in the “Cover Sheet Reminders (Cumulative List)” field by clicking any of the column headers. Click the **Seq** (Sequence) column header to view the reminders in the order in which they will be displayed on your Cover Sheet.

An icon legend is displayed to the right of the “Cover Sheet Reminders (Cumulative List)” field. A folder icon represents a group of Reminders while a red alarm clock represents an individual Reminder. A Reminder with a plus sign in the first column has been added to the list while a Reminder with a minus sign in the first column has been removed from the list. The user cannot remove reminders with a padlock icon in the first column.

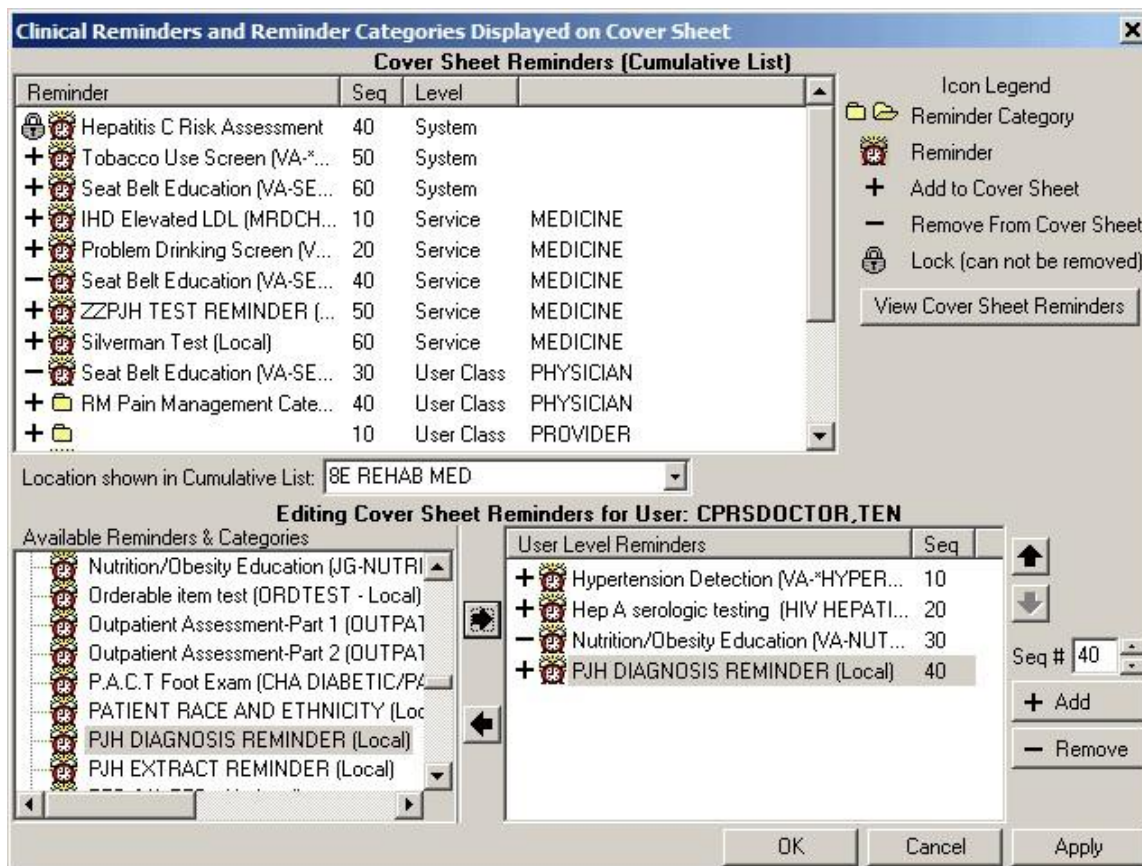

The Clinical Reminders and Reminder Categories Displayed on Cover Sheet dialog

Cover Sheet Reminders (Cumulative List)

The Level column of the “Cover Sheet Reminders (Cumulative List)” field displays the originating authority of the Reminder, which can include System, Division, Location, User Class, and User. Reminders on this list that display a small gray padlock icon at the beginning of the line cannot be removed. These Reminders are mandatory. The Seq (Sequence) column defines the order in which the Reminders will be displayed on the Cover Sheet. If there are two or more Reminders with the same sequence number, the Reminders will be listed by level (System, Division, Service, Location, User class, User).

Location shown in Cumulative List

Select this drop-down box and select a location. The Reminders assigned to that location appear on the Cumulative List.

Available Reminders & Categories

This field displays all of the Reminders and Categories available to the user. Notice that the reminder name is in parentheses after the print name. Categories are groups of related Reminders that can be added as a group. Individual reminders within a category can be removed from the User Level Reminders field. Highlight a Reminder or Category from the field and click the right arrow to add them to the User Level Reminders field.

User-Level Reminders

This field displays all of the Reminders selected by the user. To add a Reminder to your User Level Reminders, highlight the desired Reminder in the Available Reminders & Categories field and click the right arrow button. To delete a Reminder from your User Level Reminders field, highlight the Reminder in the User Level Reminders field and click the left arrow.

You may determine the order in which the Reminders will be displayed on the Cover Sheet by changing the Reminder's sequence number. For example, to place a Reminder at the top of the Reminders list, assign it a number less than 10. To change the order of User Level Reminders, highlight Reminders and click the up arrow or down arrow until the desired order is achieved.

You may remove any or all non-mandatory Reminders assigned at any level by adding the Reminder to your User Level and then selecting the **Remove** button.

Cover Sheet Reminders

Once you have the cumulative list, as you want it, select **View Cover Sheet Reminders** to view how the reminders will be displayed on your Cover Sheet for the specified locations.

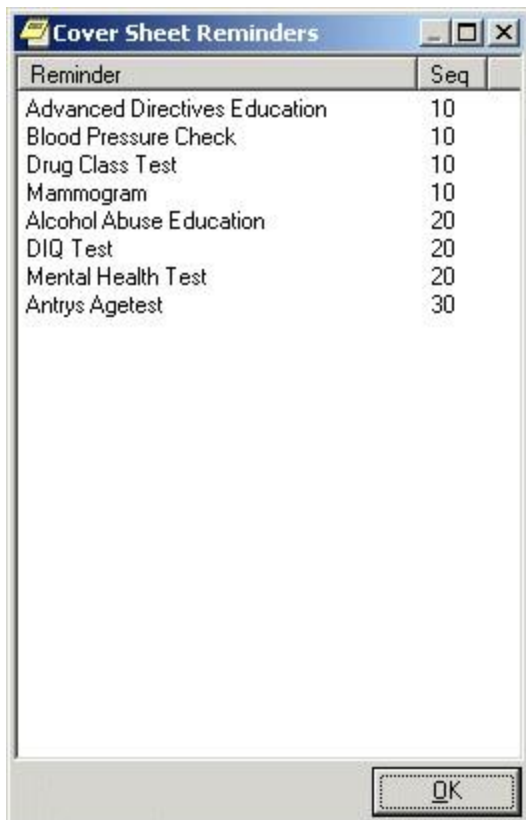

The Cover Sheet Reminders dialog

Once you have made all of the desired changes to the Reminders that will be displayed on the Cover Sheet, select **OK**.

Other Parameters...

To set the initial chart tab, Meds tab date range, or Encounter date range preferences select **Other Parameters**.

Chart Tabs

Select the drop-down field and select the chart tab with which CPRS should open. Select the check box if you want CPRS to remain on the last selected tab when you change patients.

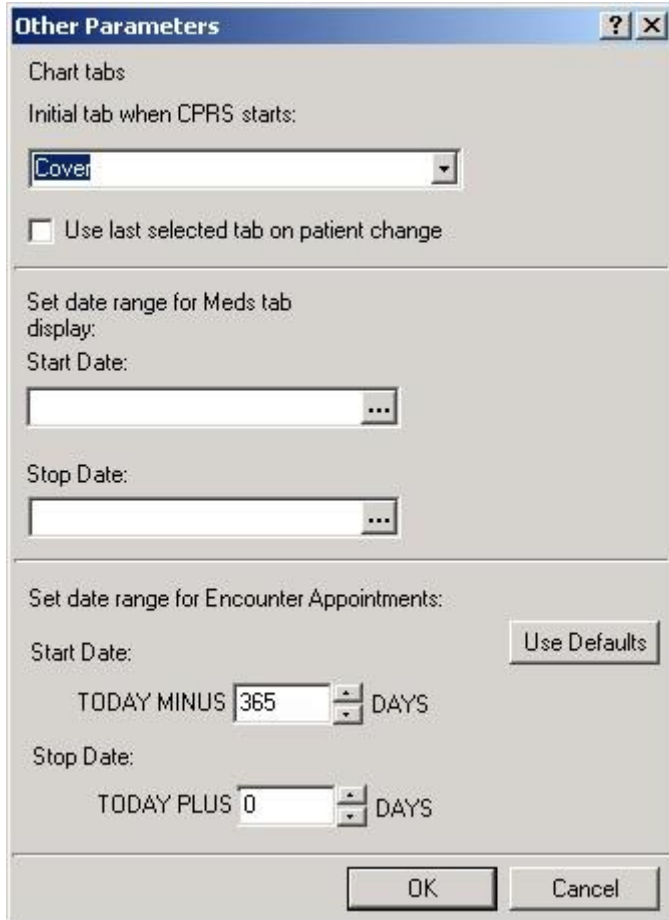

The Other Parameters dialog

Note: For this change to take effect, you must exit CPRS and log back in.

Meds Tab Date Ranges

1. Enter a start date by doing one of the following:
 - o Typing a date (e.g. 6/21/01 or June 21, 2001).
 - o Typing a date formula (e.g. t-200).
 - o Pressing the  button to bring up a calendar and select a date.

Note: For the Meds tab date range, if the date range is set, the message shows the date range: (7/1/09-8/15/09) for example. In most cases, users should use relative dates, such as T and T-120, for these dates when putting them in the Tools | Options dialog. If the user puts in specific dates,

the dates will stay even if the user changes patients. The specific dates will not change until the user changes them.

2. Enter a stop date by doing one of the following:
3. Typing a date (e.g. 6/21/01 or June 21, 2001).
4. Typing a date formula (e.g. t-200).
5. Pressing the **...** button to bring up a calendar and select a date.
6. When you have entered the dates, go to another option on this dialog or select **OK**.

Encounter Appointments Date Range

This option enables users to set the date range for Encounter appointments that CPRS displays on the Cover Sheet and the Encounter form. The two values are based on today's date and represent how many days in the past and how many days in the future the user may set for CPRS to display appointments.

To set these values, use the following steps:

1. In the Start Date field, type or use the arrows to select a number of days in the past CPRS should display appointments.
2. In the Stop Date field, type or use the arrows to select a number of days in the future CPRS should display appointments.

Note: Your site can set a parameter to give you a warning if you select an appointment too far in the future. CPRS will display a warning to let you know that you may be going against local policy. This message is just a warning and you may proceed.

3. When you have entered the dates, go to another option on this dialog or select **OK**.

Notifications Tab

This tab allows you to change your notification options. Click the check box if you wish to have MailMan send you a bulletin for flagged orders.

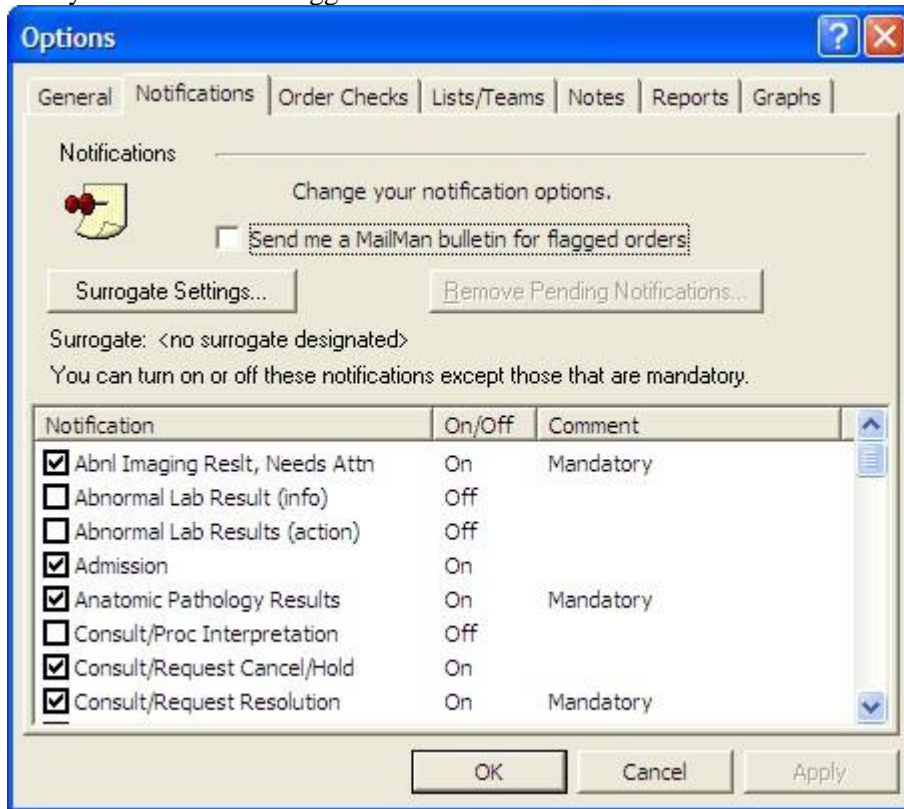

The Notifications tab

Surrogate Settings...

To set a surrogate, click **Surrogate Settings...** From the Surrogate for Notifications dialog, select a surrogate from the drop-down list. When saved, the surrogate information is displayed on the Notifications tab.

Note: If the provider has an NPI, it will display on this screen below. See the "National Provider Identifier (NPI) Display in CPRS" section for an example of an NPI displaying on a screen.

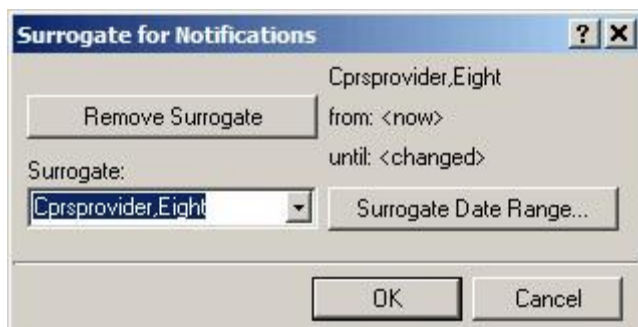

The Surrogate for Notifications dialog

To set a surrogate date range, click **Surrogate Date Range...** From the Date Range dialog, click the **...** button and select a start date and a stop date. You may also select a start time and a stop time for the surrogate. When saved, the surrogate date range information is displayed on the Surrogate for Notifications dialog.

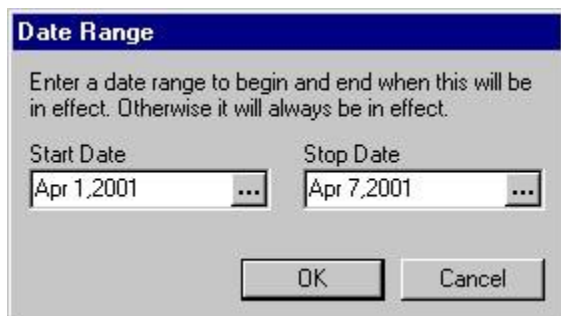

The Date Range dialog

Remove Pending Notifications...

WARNING: When a provider is identified as a surrogate for another user for a designated period of time, notifications from the original user are sent to the surrogate. If a **surrogate user** chooses to use this button to remove pending notifications, all alerts are deleted, even if they are for actions such as requiring signature. The alerts are deleted not only for the surrogate but also the user they are a surrogate for. The alerts are permanently deleted for the surrogate, never to be regenerated, even if they have not been processed. However, if the alerts have not been processed by the surrogate, some may be returned to the original user based on a certain set of rules implemented in the Kernel.

The following are the set of rules. When the surrogacy period expires and unprocessed surrogate alerts have not been returned yet, the alerts sent to the surrogate(s) for the user are checked.

- If the surrogate has processed an alert, it is ignored.
- If the surrogate has not processed an alert originally intended for the user, it is returned to the originally intended recipient.
- If the unprocessed alert was also sent to the surrogate as an initial recipient, then the alert is also retained by the surrogate.
- If the alert was *forwarded* to the surrogate, *but meant only to be sent to* the original user, then the alert is electronically removed from the surrogate's notification list.
- *Any* unprocessed alerts that are retained by the surrogate will require manual intervention to remove them.

There is no difference in how informational vs. action notifications are managed with respect to surrogacy. The above rules are applicable regardless of the type of notification.

Please use care when using this button to remove pending notifications, especially if you are designated as a surrogate for another user, as patient care may be delayed until the original provider returns.

To remove pending notifications, if necessary, use the following steps:

1. Select the **Remove Pending Notifications** button and then on **Yes** on the Warning dialog to clear all of your current pending notifications. (This button is enabled only if you are authorized to use it.)

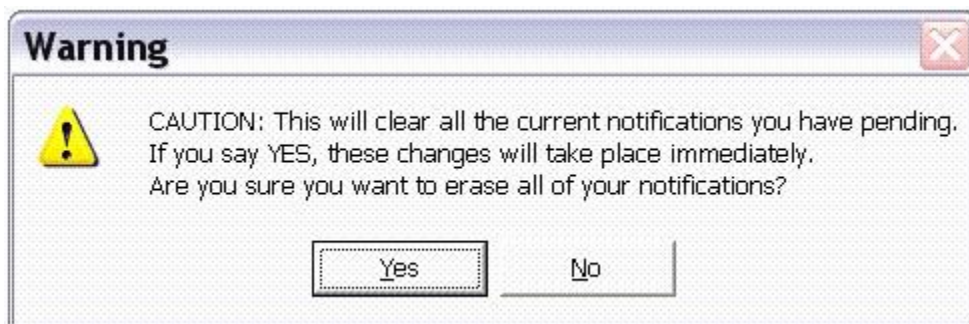

- If you are sure you want to remove the pending notifications, select Yes.

Display Sort

Click the **Display Sort** drop-down field to select the sort method for your notifications. Choices include Patient, Type, and Urgency.

Notifications list

Click the check box next to any notification to enable or disable it. Notifications with “Mandatory” in the Comment column cannot be turned off or disabled. Click the heading to sort notifications so that you can see which are turned on and which are turned off.

Order Checks Tab

Click the check box next to any order check to enable or disable it. Order checks with “Mandatory” in the Comment column cannot be turned off or disabled. Click the heading to sort order checks so that you can see which are turned on and which are turned off.

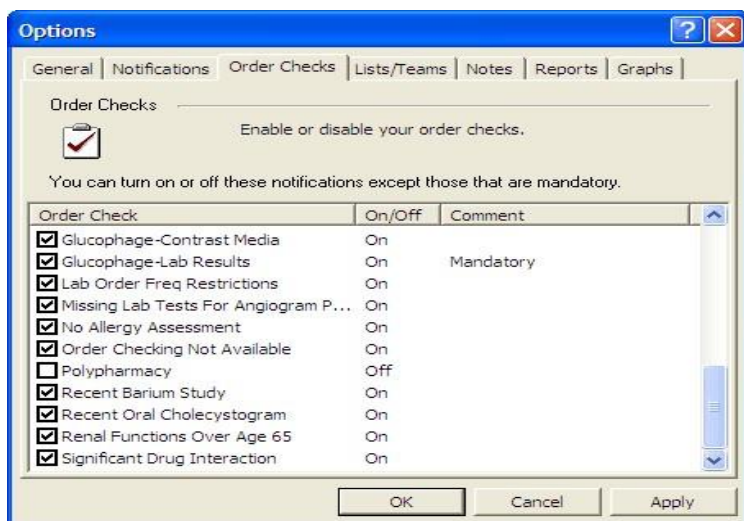

This dialog indicates that the Duplicate Drug Order check is mandatory and cannot be turned off

Lists/Teams Tab

The Lists/Teams tab allows you to set defaults for selecting patients. It also contains your personal lists and the teams of which you are a member.

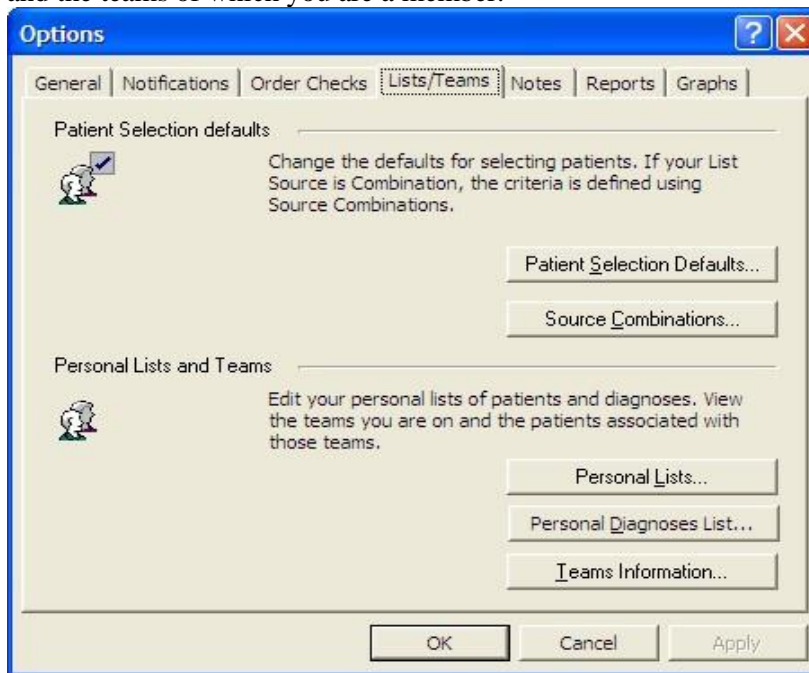

The Lists/Teams tab

Patient Selection Defaults...

Click **Patient Selection Defaults...** to change your defaults for selecting patients. Click a radio button in the List Source group. If you select Combination, you will be able to select from more than one source. After selecting a list source, click the appropriate drop-down button (or buttons if Combination is selected) and select the criteria for that source. If you select Clinic or if Clinic is one of the sources in your combination of sources, you will need to select a clinic for each applicable day of the week. If you do not work in any clinic on a particular day, leave the field for that day empty.

Click a radio button in the Sort Order group to determine the sort order for the patients. If an item is dimmed, it is not available with the list source(s) you have selected.

To display patients who have clinic appointments within a specific date range, click the selection buttons. The Start and Stop fields denote the number of days before or after today that appointments should be displayed.

The defaults that are set here are used when you select patients from the Patient Selection dialog in the CPRS chart. Therefore, if you choose Ward, it will display the patients for the ward you have set as your default and if you choose Clinic, it will display the clinic patients for that day.

Source Combinations...

Click **Source Combinations...** to edit or create a list of sources from which your patients can be selected. You can change your combinations by adding or removing specific wards, clinics, providers, specialties or lists.

To create a source combination:

3. Click a radio button in the “Select source by” group.
4. Click an entry in the selection field below the “Select source by” group.
5. Click Add.
6. Repeat steps 1 through 3 for each desired source.
7. When all desired entries are in the Combinations field, click OK.

You can create only one combination list. The Combination list can be set as your default using the Patient Selection dialog.

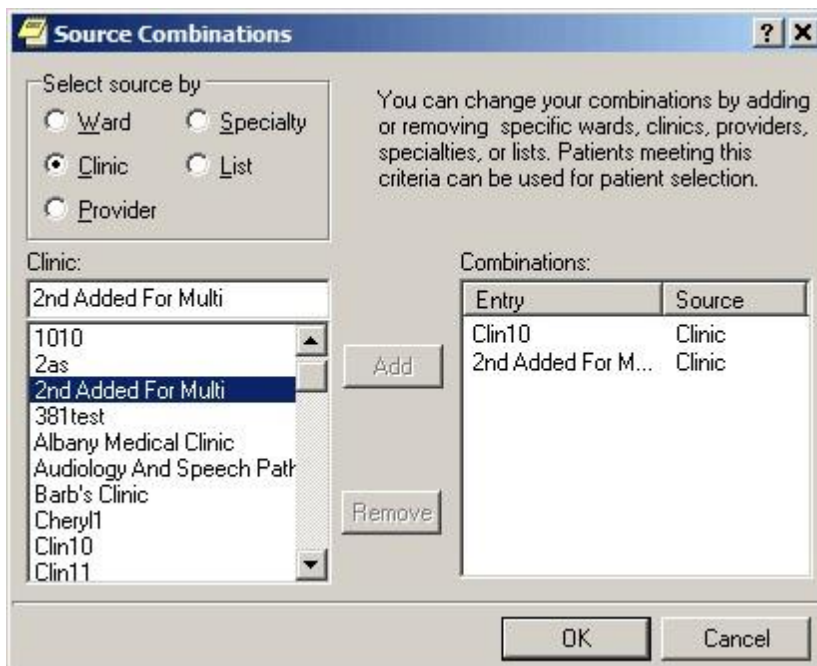

The Source Combinations dialog

Personal Lists...

This option allows you to edit your personal lists of patients or combinations of wards, clinics, providers, specialties, or lists.

Note: If the provider has an NPI, it will display on the screen below. See the "National Provider Identifier (NPI) Display in CPRS" section for an example of an NPI displaying on a screen.

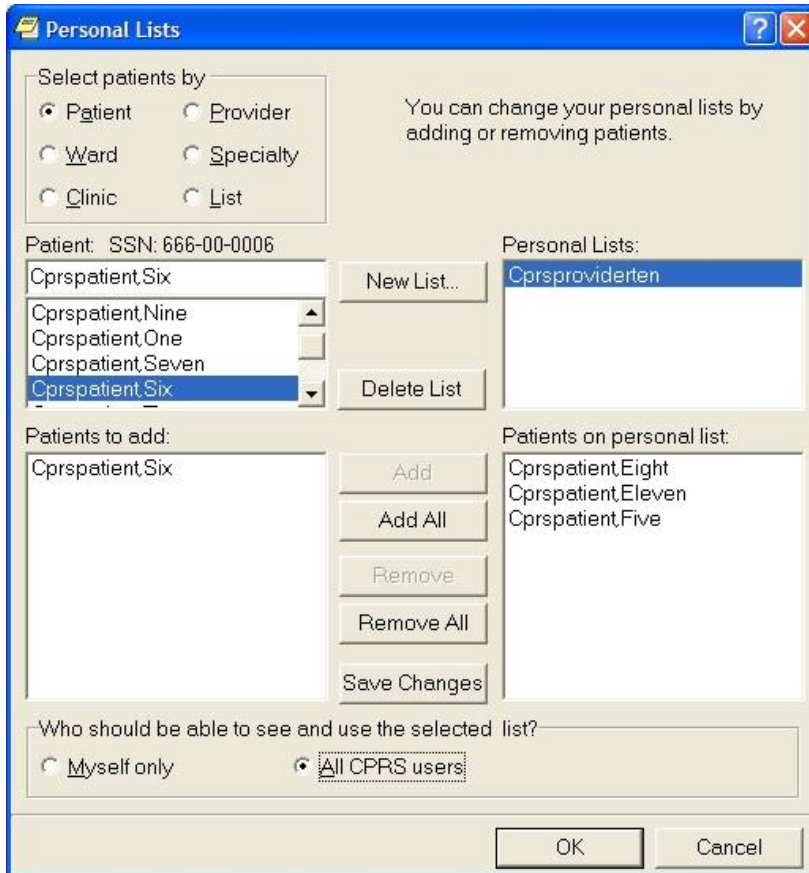

The Personal Lists dialog allows you to create a personalized patient list

To create a personal list, use these steps:

1. Select **Personal Lists...** to edit or create list of patients.
2. To create a list, select **New List...**
3. In the New Personal List dialog, type in a name for your list. Then, indicate whether the list will be visible only to you by selecting the **Myself only** radio button or allow all users to see the list by selecting the **All CPRS users** radio button.
4. Locate the appropriate patients by selecting the appropriate category under the "Select patients by" group: Patient, Ward, Clinic, Provider, Specialty, Other.

When a category is selected, CPRS displays the items for the category. For example, if you choose Clinic, CPRS displays the list of clinics.

5. Select the item within the category that you want to use. For example, if you have a patient and you know the patient is in a specific clinic, select that clinic.
6. The Patients to add field lists all of the patients that can be added from the particular selection method. Highlight the patient names in this field and click Add (which moves

the highlighted patient or patients into the Patients on Personal List pane. To add all patients, select Add All to copy all the patients under the Patient to add pane.

7. Repeat steps 4-6 until you have added all the patients you want to your new personal list.
8. Review the list. If changes need to be made, use the steps 4-6 to add new names. To remove names, highlight them under the Patients on Personal List pane and select Remove. To remove all the names under Patients on Personal List pane, select Remove All.
9. If needed, select whether the list should be for Myself only or for All CPRS users.
10. When you have all the patients that you want on the list, select Save Changes if you plan to make other changes on the Personal List dialog such as creating one or more additional Personal Lists. If you are finished creating personal lists for now, select OK.

To edit a personal list, use these steps:

1. On the Lists/Team tab, select **Personal Lists...**
2. In the Personal Lists dialog, select the list under the Personal Lists pane that you want to edit.
3. To add patients to the list, locate the appropriate patients by selecting the appropriate category under the “Select patients by” group: Patient, Ward, Clinic, Provider, Specialty, Other.

When a category is selected, CPRS displays the items for the category. For example, if you choose Clinic, CPRS displays the list of clinics.

4. Select the item within the category that you want to use. For example, if you have a patient and you know the patient is in a specific clinic, select that clinic.
5. The Patients to add field lists all of the patients that can be added from the particular selection method. Highlight the patient names in this field and click Add (which moves the highlighted patient or patients into the Patients on Personal List pane. To add all patients, select Add All to copy all the patients under the Patient to add pane.
6. Repeat steps 3-5 until you have added all the patients you want to your new personal list.
7. Review the list. If changes need to be made, use the steps 3-5 to add new names. To remove names, highlight them under the Patients on Personal List pane and select Remove. To remove all the names under Patients on Personal List pane, select Remove All.
8. If needed, select whether the list should be for Myself only or for All CPRS users.
9. When you have all the patients that you want on the list, select **Save Changes** if you plan to make other changes on the Personal List dialog such as creating one or more additional Personal Lists. If you are finished creating personal lists for now, select **OK**.

Teams Information...

This option allows you to view the teams you are on and the patients associated with those teams.

Note: If the provider has an NPI, it will not display on the screen below.

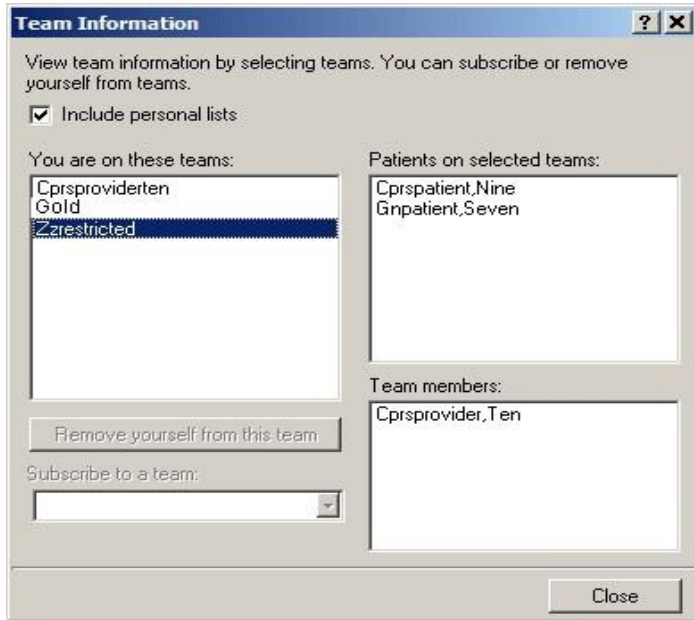

The Team Information dialog

Click a team to view the patients associated with it and other team members. Click the check box to include your personal lists. Click **Remove yourself from this team** to remove yourself from the highlighted team. Click the drop-down button on the "Subscribe to a team" field and select a team to which you wish to be added. You can only subscribe yourself to or remove yourself from teams that have been defined as "subscribable."

Notes Tab

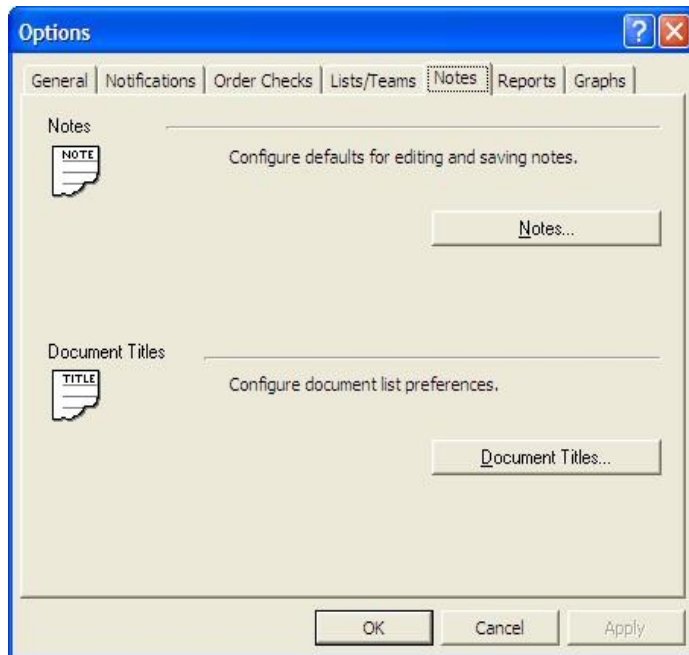

The Notes tab

Notes...

This option on the Notes tab allows you to configure defaults for editing and saving notes. Click the selection arrows to change the number of seconds between auto save intervals. You may also assign a default cosigner for notes by clicking the drop-down button and selecting a provider. You may also click either of the two check boxes, if you wish to be prompted for a subject for progress notes and if you wish to verify note titles.

Note: If the provider has an NPI, it will display on the screen below. See the "National Provider Identifier (NPI) Display in CPRS" section for an example of an NPI displaying on a screen.

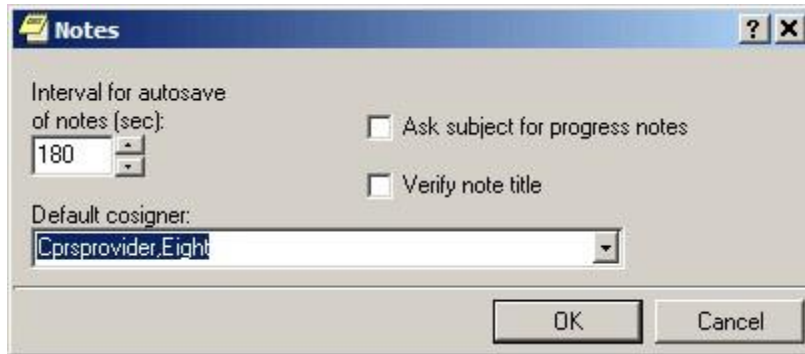

The Notes dialog

Document Titles...

You may select a personal list of document titles to be displayed for several different types of documents. Click the drop-down button on the Document class field and select the class of document for which you would like to create a list. When you have selected a document class, the Document titles field is automatically populated with all available choices. Highlight one and click **Add**. Hold down the Control key to select more than one title at a time. To select a title from your list as your default, highlight it and click **Set as Default**. Click **Save Changes** if you will be making more changes on this dialog before you click **OK**.

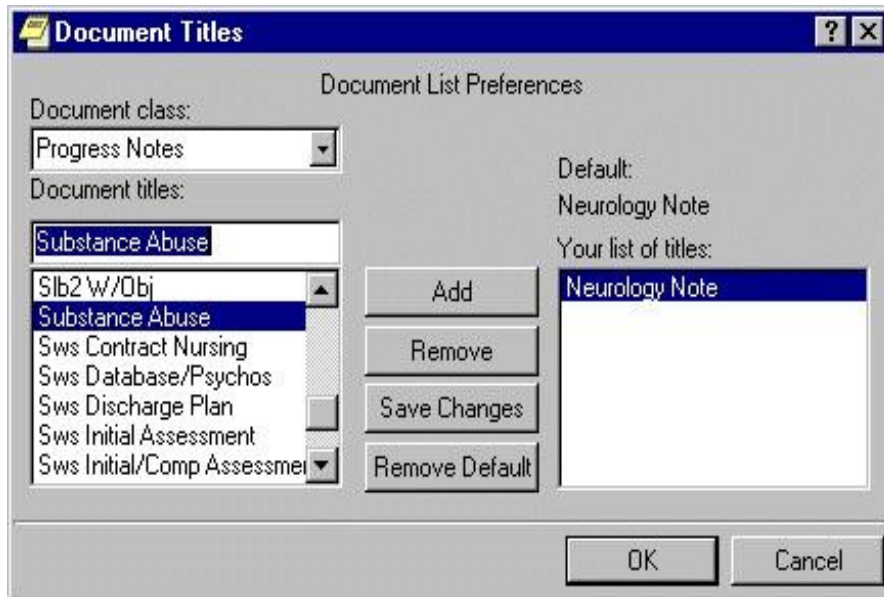

The Document Titles dialog

Reports Tab

This tab allows you to set the date ranges and the maximum number of occurrences for CPRS reports. You can change the settings for all reports or for individual reports.

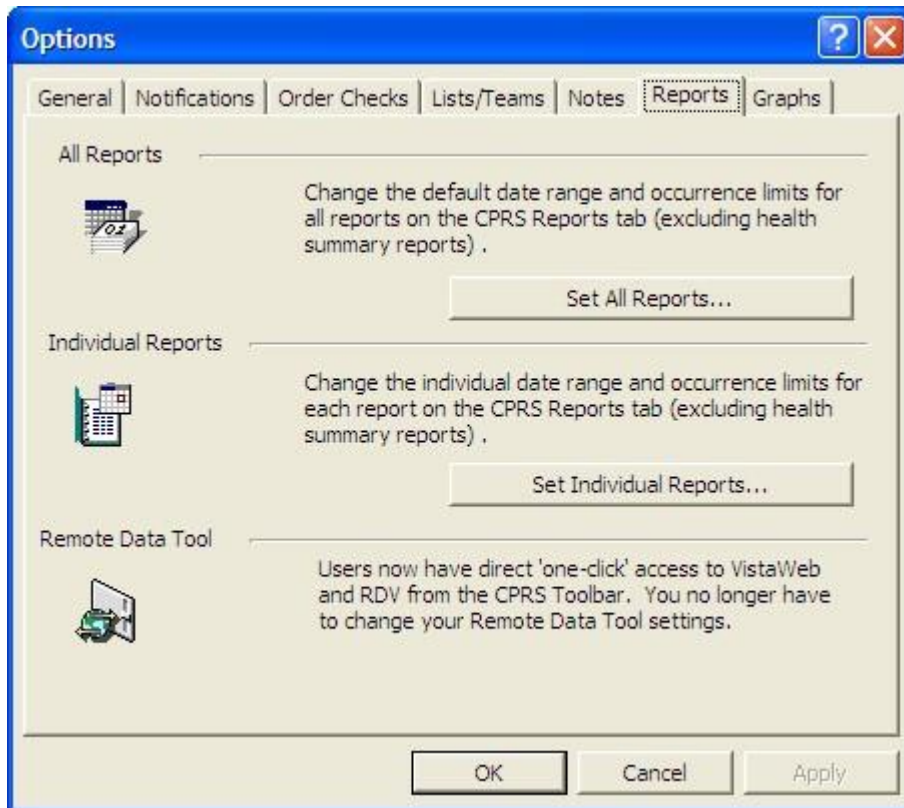

The Reports tab

Set All Reports ...

This option allows you to set a start date, a stop date, and a maximum number of occurrences for all CPRS reports.

When this dialog appears follow these steps:

1. Select Tools | Options.
2. Select the **Reports** tab.
3. Select the **Select All Reports...** button.

After you press the **Set All Reports...** button the “Change Default Settings For Available CPRS Reports” dialog will appear.

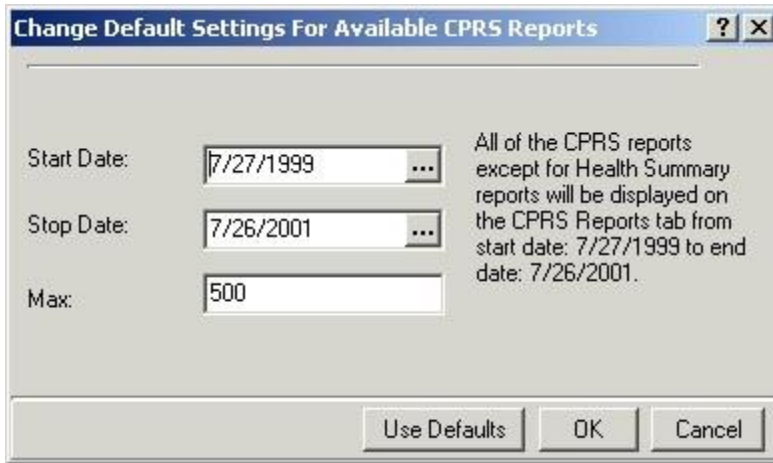

The Change Default Setting For Available CPRS Reports dialog

4. Change the value in the Start Date and Stop Date fields by selecting the appropriate field and by doing one of the following:
 - entering a date (e.g. 6/21/01 or June 21, 2001).
 - entering a date formula (e.g. t-200).
 - pressing the button to bring up a calendar.
5. After you have entered a start and stop date, you can change the maximum number of occurrences (if necessary) by selecting the Max field.
6. Select OK.

A confirmation dialog box will appear.

7. Select Yes to confirm and save your changes.
8. Select OK to close the Options dialog box.

Set Individual Report...

This option allows you to set a start date, a stop date, and a maximum number of occurrences for individual CPRS reports. After you press the **Set Individual Report...** button the “Customize Individual CPRS Report Setting” dialog box will appear.

Report Name	Start Date	Stop Date	Max
Adm./Discharge	7/13/1999	7/12/2001	500
Adt History	7/5/2001	7/12/2001	10
Advance Directive	7/5/2001	7/12/2001	10
Blood Availability	7/5/2001	7/12/2001	10
Blood Transfusion	7/5/2001	7/12/2001	10
Chart Copy Summary	7/5/2001	7/12/2001	
Chem & Hematology	7/5/2001	7/12/2001	10
Clinical Warnings	7/5/2001	7/12/2001	10
Comp & Pen Exams	7/5/2001	7/12/2001	10
Crisis Notes	7/5/2001	7/12/2001	10
Cytology	7/5/2001	7/12/2001	10
Diet Generic	7/5/2001	7/12/2001	10

You can customize individual CPRS reports from this screen

When this dialog appears follow these steps:

1. Place the cursor in the “Type the first few letters of the report you are looking for:” field (located at the top of the dialog box) and type the name of the report that you would like to change

-or-

use the scroll bars to find the report.

2. Change the value in the Start Date and/or Stop Date field by clicking in the appropriate column and doing one of the following:
 - a.) entering a date (e.g. 6/21/01 or June 21, 2001).
 - b.) entering a date formula (e.g. t-200).
 - c.) pressing the  button to bring up a calendar.
3. After you have entered a start and stop date, you can change the maximum number of occurrences (if necessary) by clicking in the Max field.
4. Click Apply to save your changes

-or-

click OK to save your changes and close the dialog box.

5. Click **OK** to close the “Options” dialog box.

Graphs Tab

From the Graphs tab, users can configure collections of data as Graphing view definitions and configure the default graphing settings. Both buttons on this tab bring up dialogs that are discussed elsewhere in this manual.

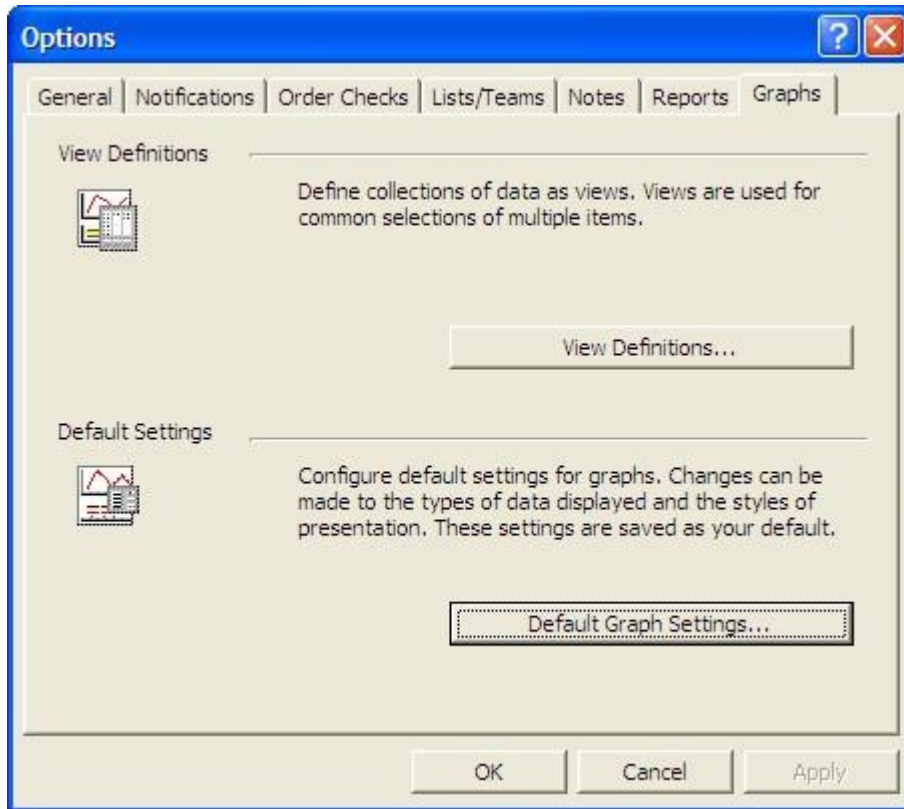

The Graphs tab

For instructions on these two dialogs, please see the following sections:

- “Creating Predefined Views”
- “Setting Display Options Using the Graph Settings Dialog Box”

Support for Women's Health

CPRS now offers support for items related to Women's Health, including for the System for Mammogram Results Tracking (SMART) and order checking for items that are teratogenic or potentially unsafe for breastfed infants.

SMART Features

SMART enhances the ability to track and manage mammography results. SMART creates the ability to link a result notification directly to a documentation template. These templates are specific to the Breast Imaging Reporting and Data System (BIRAD) code and contain typical next steps in management, links to orders, and ability to document how and when a patient was notified of their result.

The template allows users to view the patient's last three breast images, regardless of the ordering provider; and to view all data captured in CPRS/VistA related to the patient's breast care, beginning with when the result was entered into VistA. Once implemented, data from the SMART templates will populate the Breast Cancer Clinical Case Registry (BCCCR), enhancing the registry.

SMART features in CPRS include:

- new alerts
- a new alert dialog that is patient-centric rather than provider-centric
- new reminder dialogs and TIU templates

The features should allow providers to get the alert for a mammogram and process the alert. The patient-centric alert dialog should enable providers to more easily see the alert for the patient if needed. The dialog displays all alerts for the patient, not just SMART alerts.

When the provider processes a SMART alert, it will take them to a template containing a reminder dialog. The provider will fill out the appropriate BIRAD dialog that helps the provider record the result and follow up actions.

Completing the template and dialog

- creates a progress note
- files health factors
- when available, updates the BCCCR

Potentially Unsafe Medications or Exposures (Teratogens)

Teratogens are drugs (including medications), chemicals, or other exposures, like radiation, that can interfere with normal embryonic/fetal development and thus, may lead to birth defects or pregnancy loss. In addition, there is a group of medications that pose a potential risk to breast-fed infants.

CPRS has enhanced order checks to alert providers if something is ordered for a woman that is pregnant or breast feeding that is teratogenic.

Cover Sheet

The Cover Sheet is the first screen you see after opening a patient record (unless the site or user defines another tab as the initial screen). The Cover Sheet displays an overview of a patient's condition and history. It shows active problems, allergies and postings, active medications, clinical reminders, lab results, vitals, and a list of appointments or visits.

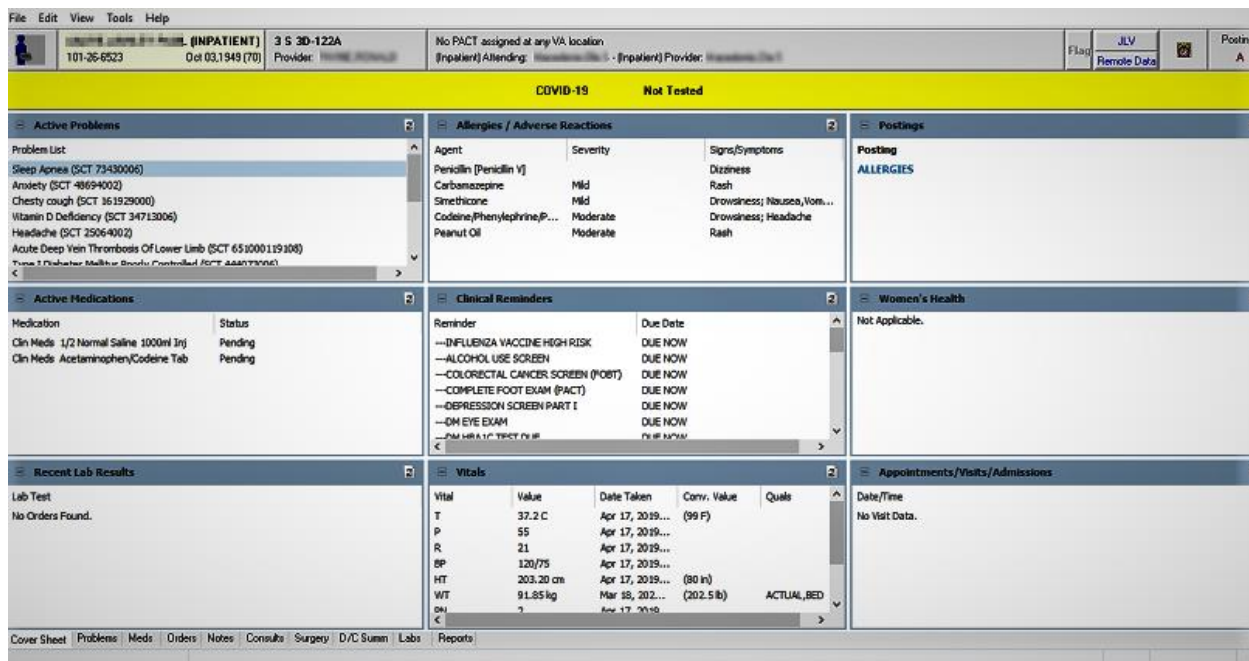

The CPRS Cover Sheet displays a variety of information about a patient. This example shows the Cover Sheet without customization. Sites can now customize which panes display and their order as described below.

Customizing which Panes Display and their Order

Sites can now customize the CPRS Cover Sheet determining which panes display. There are ten possible panes. The CAC or similar personnel can set the pane order. There will still be three rows available for the panes, which are

- Active Problems
- Allergies
- Postings
- Active Medications
- Clinical Reminders
- Recent Lab Results
- Vitals
- Appointments
- Immunizations
- Women's Health

Customizing which panels display must be done by someone who has access to the Clinical Application Coordinator (CAC) menu.

With the customized Cover Sheet, the panels have a slightly different appearance and the user can minimize and maximize the panels on the Cover Sheet to see things better.

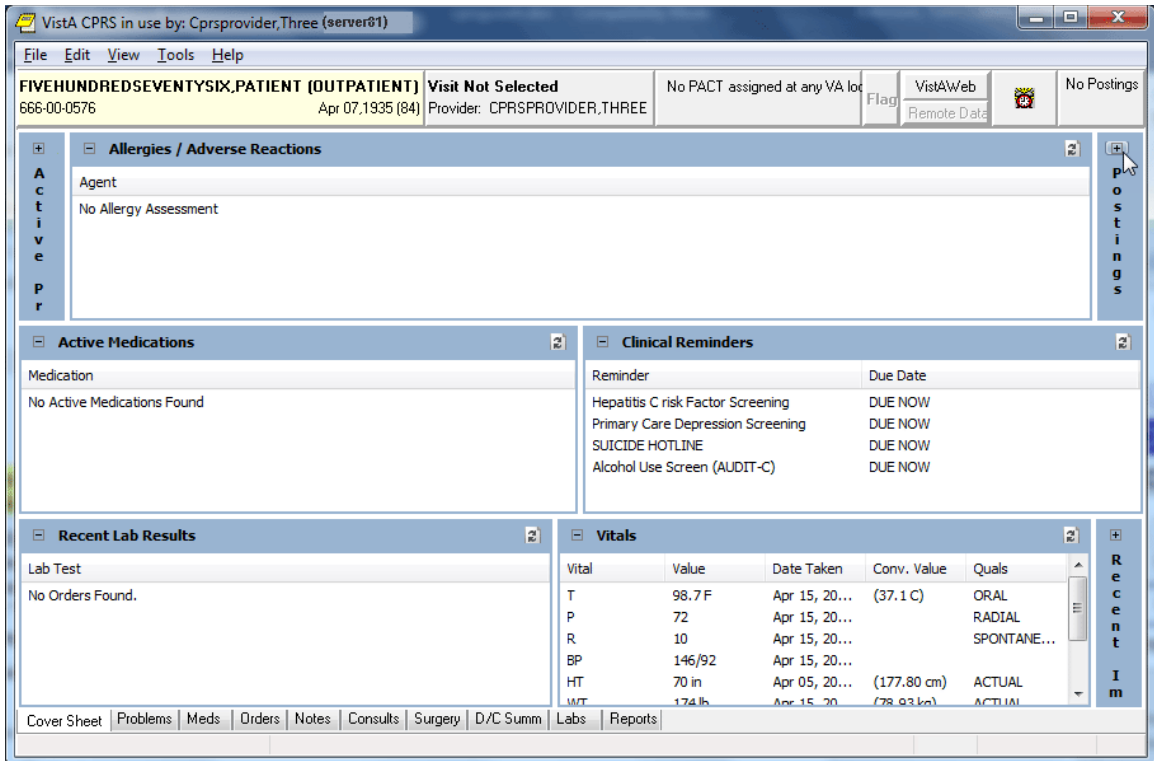

This capture shows a Cover Sheet that has been customized and three of the panels have been collapsed. Each of the collapsed panels have a small box with a plus sign that can be used to expand it. In the expanded panels, there is also a refresh icon. Right-clicking on these refresh icons will show some options, such as Refresh, Expand or Collapse, and possibly other options, such as No Known Allergies on the Allergies panel.

Minimizing and Maximize Panels

When the Cover Sheet is customized, each panel can be minimized or maximized. When the panel is maximized, the user can select the minus icon in the panel's upper left corner to minimize the panel. When minimized, the panel is a smaller vertical area with the name of the panel listed vertically as shown above. If the panel is minimized, the user can select the plus icon to maximize the panel.

Refresh Icon Options

Each customized Cover Sheet panel also has a refresh icon (🔄) in the upper right corner of the panel. If the user right-clicks the refresh icon, there are options to Refresh and Collapse, and there may be other menu items, such as Update Vitals, Enter New Allergy, Mark as Entered in Error. Each panel has the Refresh and Collapse. Some panels have additional items. Right-click the Refresh icon for each panel to see which options are available.

What You Can Do from the Cover Sheet

You can quickly review the active problems (asterisks identify acute problems, and dollar signs identify unverified problems. Service-Connected conditions are indicated by abbreviations in parentheses if Problem List patch GMPL*2.0*26 is installed. The pound symbol “#” shows problems that have inactive codes, which users can update using the Change action on the problems tab).

Scroll bars beside a box mean that more information is available if you scroll up or down.

The File menu contains three menu items that you will use often:

- Select New Patient

This menu item opens the Patient Selection dialog.

- Update/Provider/Location

This menu item opens the Provider & Location for Current Activities dialog. This dialog enables you to change the clinician or location associated with an encounter.

- Review/Sign Changes

This menu item enables you to view the orders you have placed that require an electronic signature, select the orders you want to sign at this time, and enter your electronic signature code (if you are an authorized signer).

Click any item to get more detailed information. For example, you can click the **Patient Identification** box (or button) to get more information about the patient. You can click a **Visit** to see details. For example, a patient could have Zantac listed in the Allergies/Adverse Reactions dialog. By clicking on it, you would see the following detail window.

Note: If the provider has an NPI, it will not display on the screen below.

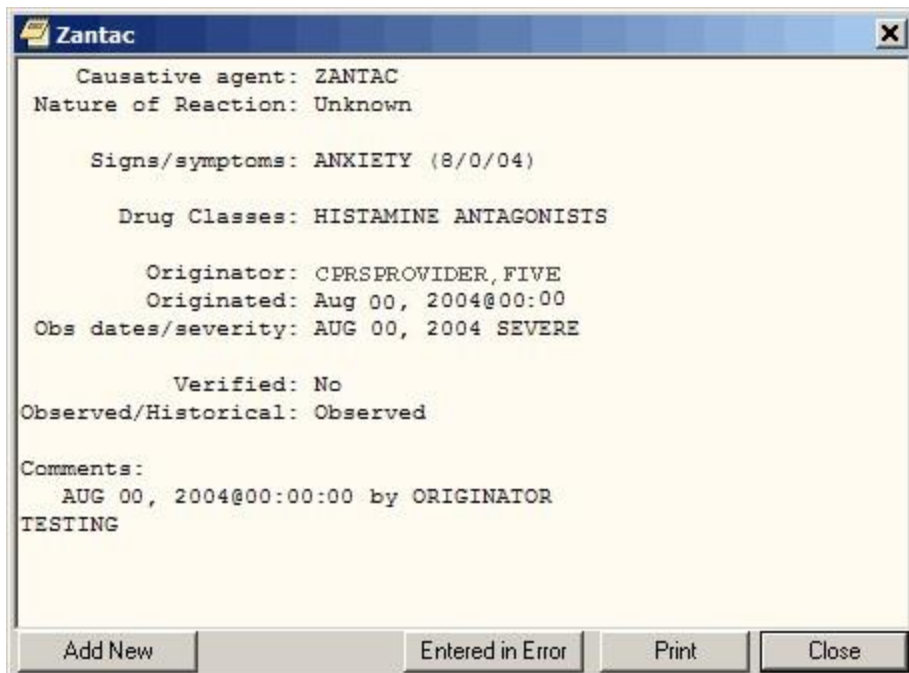

The Detail window displays additional information about an allergy

Select a tab at the bottom of the screen to go to that section of the patient chart.

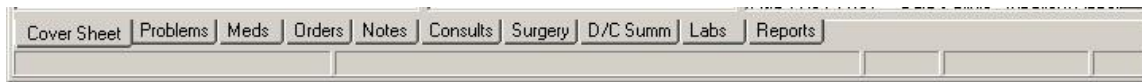

The CPRS tabs allow you to easily navigate to another area of the patient chart

Navigating a Patient Chart

The CPRS Windows interface mimics the paper chart of a patient's record, but CPRS makes locating information easier. With the Patient Selection screen, you can quickly bring up a record for any patient on the system. The Cover Sheet summarizes important information about the patient. Along the bottom of this dialog or page are a number of tabs that will quickly take you to the part of the chart you need to see. For example, you might want to see progress notes, Problems, Summaries, Medications, Lab Tests, or place new orders:

To go to a different part of the patient chart, click the appropriate tab at the bottom of the chart or choose **View | Chart Tab**, and then select the desired tab.

Additional Patient Information

You can obtain additional patient information by clicking the **Patient ID** box located on the upper left of the dialog. You can access this button from any chart tab.

The button shows the patient's name (in bold), status (inpatient or outpatient), Social Security number, date of birth, and age (as shown in the graphic below). If you click the button, CPRS brings up a window containing additional information such as the patient's address, the attending physician, and/or the date of admittance.

Information about a patient is displayed in the Patient ID box

To obtain additional information about a patient, follow these steps:

1. Select the **Patient ID** box.

The Patient Inquiry dialog will appear. The Patient Inquiry dialog includes additional information such as the patient's mailing address, telephone numbers (including the patient's home, work, and cell phone numbers), admission information, and other relevant data, such as provider information and primary and secondary next of kin entries. If the patient is assigned to a mental health treatment coordinator (MHTC), the provider's name, position and phone numbers will display as well. While in the detailed display, you can select a new patient, print the detailed display, or close the detailed display.

2. To print a copy of the Patient Inquiry dialog, select **Print**.
3. To close the Patient Inquiry window and return to the Cover Sheet, select **Close**.

-or-

select a new patient by selecting **Select New Patient**.

Note: If the provider has an NPI, it will not display on the screen above.

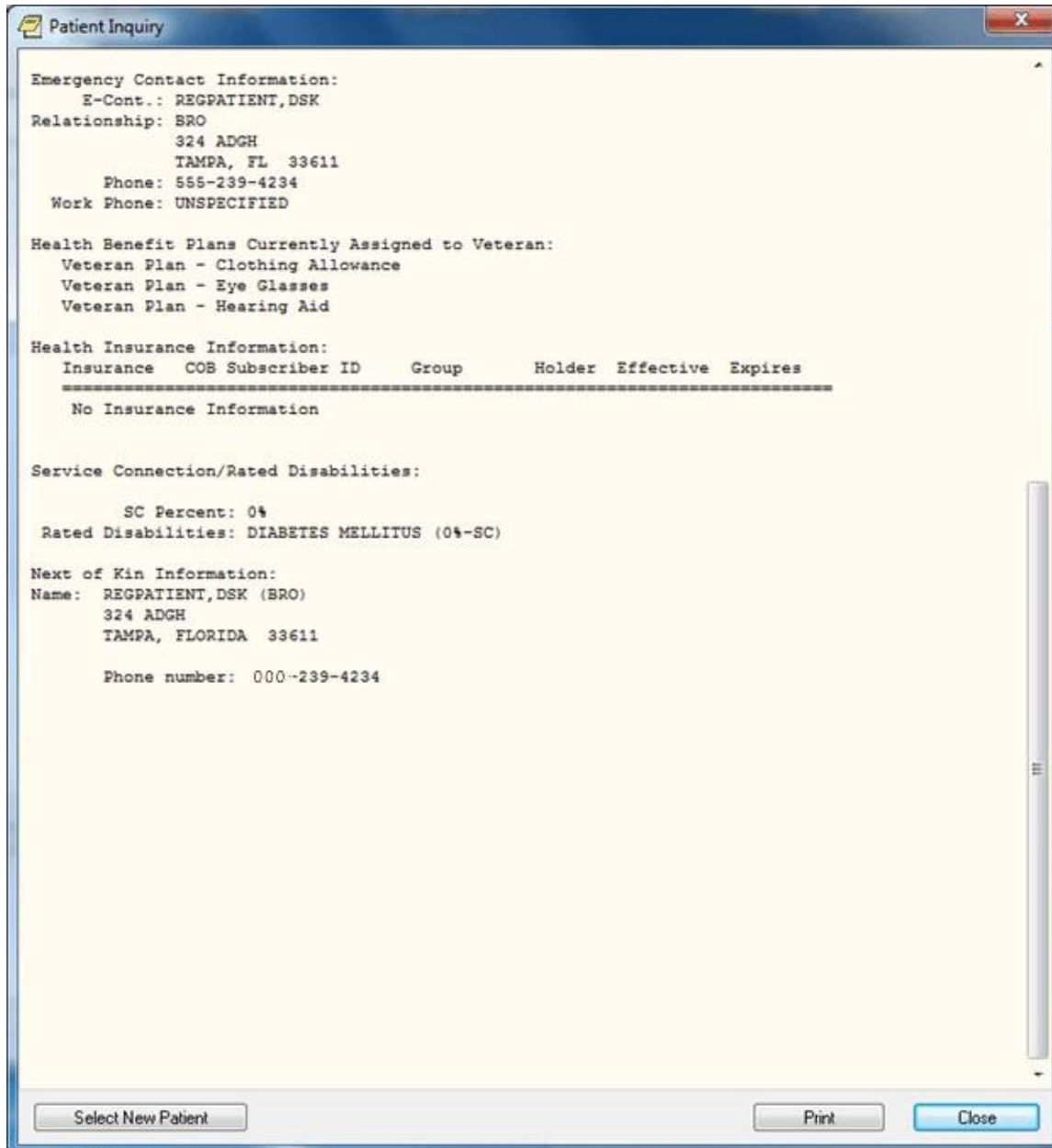

You can retrieve additional information about a patient by clicking the Patient ID button. The Patient Inquiry dialog also shows information that can be printed including demographic information, Permanent & Total Disabled status, and Health Benefit Plans currently assigned to the Veteran

Entering or Changing Encounter Information

You must enter encounter information before you can enter orders, write progress notes, complete a consult, write a discharge summary, or perform other activities.

Note: If the provider has an NPI, it will display on the screen below. See the "National Provider Identifier (NPI) Display in CPRS" section for an example of an NPI displaying on a screen.

You must complete the Provider & Location for Current Activities dialog before you can perform certain activities

To enter or change the Encounter provider, follow the steps below:

1. If you are already in the Provider / Encounter dialog skip to step 2. Otherwise, from any chart tab, click the Provider / Encounter box located in the top center portion of the dialog.

Note: These instructions are written as if the user must select a provider. If the user making the selection is a provider, the user will be selected by default and the cursor will go to the New Visit tab if no visit is defined, or to the Clinic Appointments tab if one is defined. If the user is not a provider, the cursor will go to the Encounter Provider field so that the user can select the provider for the encounter.

2. Locate and click the provider for this encounter in the list box.
3. Select the tab of the correct encounter category for this visit:
 - Clinic Appointments
 - Hospital Admissions
 - New Visit
4. Select a location for the visit from the choices in the list box.

5. If you selected a Clinic Appointment or Hospital Admission, skip to step 7. If you are creating a New Visit, enter the date and time of the visit (the default is NOW).
6. Select a visit category from the available options (such as, Historical) and click OK.
7. When you have the correct provider and location, select OK.

Viewing Clinical Reminders

From the Cover Sheet, you can double-click any of the Clinical Reminders listed to obtain a description of the reminder and an explanation of why the reminder applies to the current patient. To process reminders, you must go to the Notes tab.

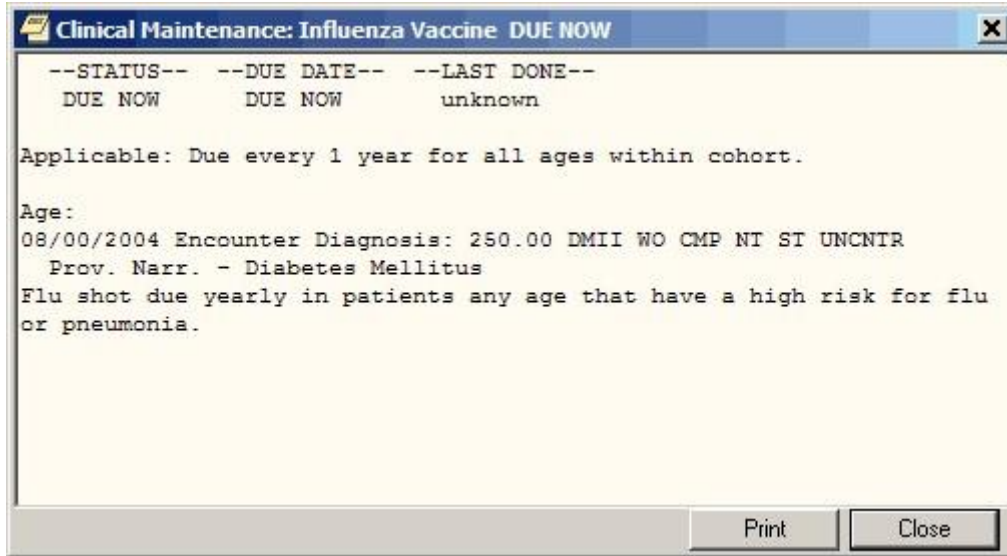

You can view a description of a reminder from the Cover Sheet

If there is a problem when the reminders are evaluated, CPRS uses two messages to inform the users: Error and CNBD, which stand for “could not be determined.”

Clinical Reminders	Due Date
CODE SET TEST	DUE NOW
AGP DIAGNOSIS TEST	DUE NOW
AGP TEST	Error
SKIN TEST	DUE NOW
ALLERGY TEST	DUE NOW

Here the Clinical Reminders portion of the Cover Sheet display of an error in reminder processing.

Clinical Reminders	Due Date
CODE SET TEST	DUE NOW
AGP DIAGNOSIS TEST	DUE NOW
SKIN TEST	DUE NOW
ALLERGY TEST	DUE NOW
DEMO REMINDER - WITH GROUP	CNBD

This screen capture shows CNBD for “could not be determined” in the Due Date column.

Both of these messages indicate that someone needs to review the Reminder definition to address the problem. If the user double-clicks the reminder with the error message, a dialog will appear either telling them to contact their reminders coordinator or the message might show why the reminder did not get processed similar to the capture below.

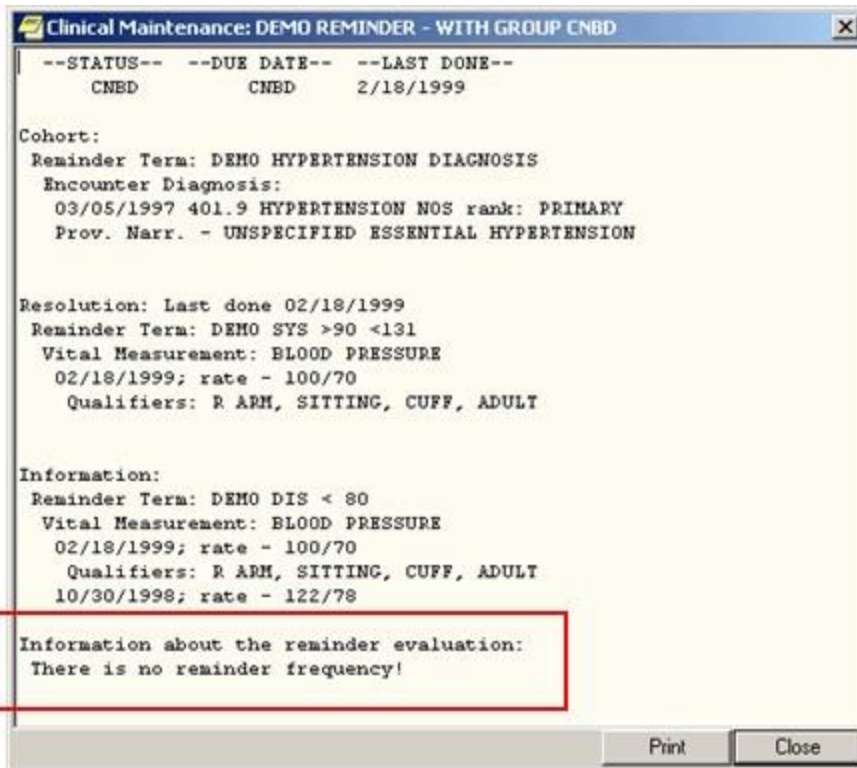

Here the reason for the CNBD is shown. This reminder is missing a frequency.

Viewing and Entering Vitals

CPRS uses the new Vitals Lite component to view and enter the following vitals and measurements:

- Blood pressure
- Central venous pressure
- Circumference/girth
- Height
- Pain
- Pulse
- Pulse oximetry
- Respiration
- Temperature
- Weight

Users bring up detailed vitals information by clicking anywhere in the vitals area on the CPRS cover sheet. By using the new Vitals Lite component, CPRS users can enter vitals with qualifiers, such as sitting, standing, actual, estimated, left arm, right leg, etc., and then on the Cover Sheet, CPRS displays the all vitals that have a value entered, any qualifiers, and the date the vital was entered. For example, a user might see blood pressure, temperature, and pulse from two months ago, while a value for pulse oximetry might be from six months ago.

CPRS users can enter vitals with qualifiers from the Cover Sheet or from the Vitals tab of the Encounter form.

The following items are also displayed in the Vitals view:

- Body Mass Index (BMI): This value is calculated using the following formula:

$$\text{BMI} = \text{Weight in Kilograms} / [(\text{Height in Meters}) \times (\text{Height in Meters})]$$

- L/Min/%: Liters per minute of oxygen or percentage is entered when the user enters oxygen saturation based on Pulse oximetry.
- In 24hr (c.c.): Intake for the past 24 hours measured in cubic centimeters is taken from the Intake and Output package.
- Out 24hr (c.c.): Output for the past 24 hours measured in cubic centimeters is taken from the Intake and Output package.

How CPRS Displays Vitals

Users can view vitals in CPRS by launching Vitals Lite from the Cover Sheet. Users can then review vitals using the graph and table of vitals.

The values for vitals display as points on the graph connected by line to show trends. A legend above the graph lets the user know what each set of points, distinguished by a shape and color, represents.

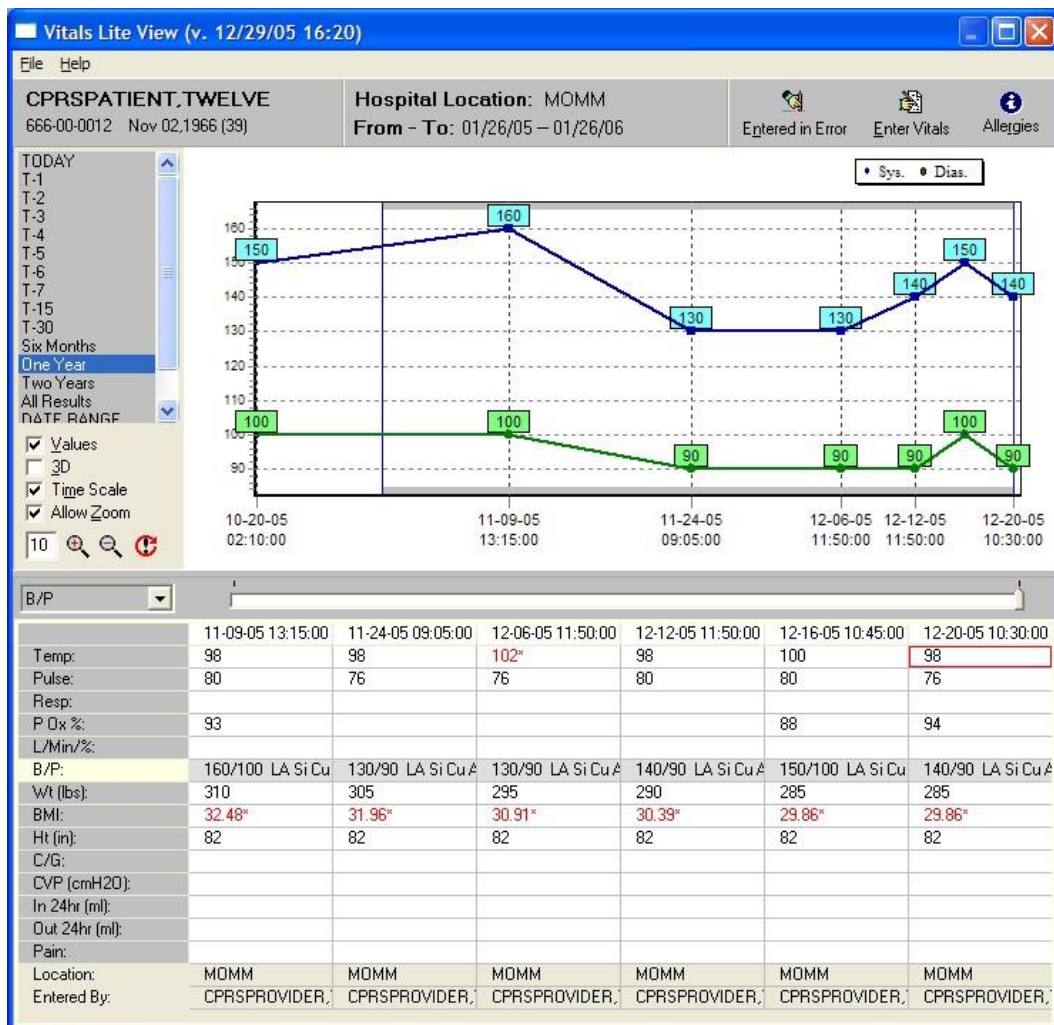

The Vitals Lite View dialog displays vitals and measurements in a grid or a graph

Note: If the provider has an NPI, it will not display on the screen above.

Below the graph is a table or grid containing columns of vitals entries. Each column represents the vitals entered at a specific date and time. Each column has 14 rows that contain the vitals measurements whether observed or calculated. Each column also lists the location where the vitals were entered and the name of the person who entered them. The most recent entries are the furthest to the right.

Users enter some values while others are drawn from existing data or calculated. For example, the intake and output for the last 24 hours is only displayed if that information is available from the corresponding package, but the body mass index is calculated based on height and weight.

Note: If the user has not entered a height when a weight is entered, Vitals Lite will use the most recent height to calculate the body mass index.

If vitals values have associated qualifiers, qualifier abbreviations display after the value in the table. For example, 120/80 LA Si Cu Ad stands for a blood pressure of 120/80 taken on the left arm while the patient was sitting using a cuff of adult size.

If a value is displayed in red with an asterisk, it means that the value is outside of an acceptable range that can be set locally. A GMV MANAGER key holder can set acceptable ranges for vitals through the VitalsManager application.

How the Vitals View Can Be Changed

To get the view they want, users can customize the Vitals Lite display using the following controls:

- **Date range:** By default, Vitals Lite displays six months of vitals beginning with today for outpatients or 7 days beginning with today for inpatients. Users can set the date range by double-clicking a predefined choice (Today, T-1, T-2, T-3, T4, T-5, T-6, T-7, T-15, T-30, Six Months, One Year, Two Years, All Results, and the default date range) or by using the Date Range option to enter specific dates.
- **Graph options:** These options may not be visible when the graph first displays. If not, the user can select File | Show/Hide Graph Options or right-click where the predefined time ranges are and choose Show Graph options. The user can select the checkbox in front of each of these choices to toggle the item on or off.
 - Values: This selection displays the numerical value of each point on the graph.
 - 3-D: This selection changes the display between two-dimensional and three-dimensional.
 - Time-scale: This selection toggles between whether each vitals entry is spaced equally on the graph regardless of date or whether the graph displays the amount of time the user designates. For example, if the user selects two weeks, the entire graph would represent two weeks. So if the user selected a vitals entry on January 1, 2005, the graph would show January 1, 2005 to January 15, 2005. The user can set the graph to show: 1 hour, 12 hours, Day, Week, Two Weeks, Month, Six Months, Year, Two Years.
 - Allow Zoom: The selection enables the user to click-and-drag with the mouse to zoom in on part of the graph.
- **Categories to display:** The graph shows only those vitals that are highlighted on the left of the grid. By clicking on a vital in the grid or using the drop-down box between the date ranges and the vitals in the grid, users select the vitals category to display:
 - TPR: temperature, pulse, respiration
 - B/P: blood pressure
 - Height/Weight: Height, Weight, Body Mass Index (BMI, which is calculated by dividing the weight but the height squared, e.g.,)
 - Pain
 - Pulse Ox.: Blood oxygen saturation based on pulse oximetry
- **Time scale slider:** The slider control is directly under the graph and above the table. Based on the date range, the slider position determines what portion of the vitals entries the user will see. Moving the slider furthest to the left shows the oldest vitals entries within the specified date range. As the slider is moved to the right, those vitals entries closest to the present display and some of the older entries will drop off the graph to the right as will entries in the table. If the user has clicked Time Scale, the points the represent the vitals entries are equally spaced. If the Time Scale option has been selected, a box outline shows what portion of the graph the columns showing on the screen relate to.
- **Select Graph Color...:** This option on the pop-up menu enables users to change the background color of the graph and the table. To change the color, bring up the pop-up menu by right-clicking on the dialog (although not on the graph) or pressing the pop-up menu key, select 'Select Graph' color..., choose the color, and click OK.

Viewing Vitals from the Cover Sheet

As the user moves the slider, the entries move also. If there are enough entries and the user moves the slider far enough to the left, the entries will go off the screen. If the user moves the slider all the way to the right, only the most recent entry will be displayed.

To view vitals from the CPRS Cover Sheet, use the following steps:

1. Select a vital entry displayed on the Cover Sheet.
2. CPRS will bring up Vitals Lite. The default date range includes today and goes six months in the past.
3. To graph a category, click on the corresponding row in the table.
4. From this point, you can customize the display of vitals by doing one or more of the following:
 - a. To choose a different date range, users can double-click a time frame from the predefined options on the left side or double click Date Range to define a custom date range. If you choose a predefined date range, skip to step b. If you choose Date Range, enter a start date by either typing a date in the field (you must enter the month, day, and year separately using the mouse or arrow keys to select them) or use the following steps:
 1. Click the down arrow next to Start with Date to display the date dialog.
 2. Click the buttons on the top of the dialog to find the appropriate month and year. (You can also click on the month and select the month from a list and then click on the year and choose the year).
 3. Repeat steps 1 and 2 for the Go to Date.
 4. Click OK when you have the appropriate date.
 - b. To use the graph options, right-click where the default date ranges are and select Show/Hide Graph Options. You can then enable or disable, the zoom feature, display of the values, three-dimensional display, and the time scale. These options are discussed below:
 - **Values:** To display the values, place a check in the Values checkbox by clicking it or using Alt + v. To remove the values, remove the check mark.
 - Allow Zoom
 1. To enable the zoom feature, place a check mark in the Enable Zoom checkbox by clicking it or using Alt + z.
 2. Then, to zoom in on section of the graph, click and drag the mouse from right to left and above to below over the area and release the mouse button.
 3. To return to the full view, click and drag from right to left.
 - **3D:** To make the graph display in a slightly three-dimensional (3D) view, place a check mark in the 3D checkbox by clicking it or using Alt + 3. To return to a two-dimensional view, remove the check mark.
 - **Time Scale:** To view the entire selected date range on the graph, check the Time Scale checkbox. Clear the checkbox to view the data points in evenly spaced intervals.
 - c. To view more vitals if available in the date range you selected, use the slider under the graph and above the table or use the arrows keys. The oldest entries are farthest right while the most recent entries are the farthest to the left.
 - e. When you are finished, click the Close button (the X in the upper right corner).

Recording Vitals

Users can enter vitals and measurements from the Cover Sheet or the Encounter form's Vitals tab. A template must be available for users to enter vitals.

Templates for Entering Vitals

To enter vitals with the new Vitals Lite in CPRS, a template that defines which vital measurements display on the Vitals Entry form must be available. These templates are not created through CPRS, but through the VitalsManager application. To use the VitalsManager application, a user must hold the GMV MANAGER key.

A GMV MANAGER key holder can define in the template which vitals or measurements display for entry when the user selects Enter Vitals. In defining the template, the key holder can also set default qualifiers for each vital or measurement. The user entering the vitals can change the qualifiers, but a default can be set to make recording the vitals more efficient. Templates can be defined at the following levels:

- System
- Division
- Location
- User

For User level templates to display, a GMV MANAGER key holder must check the Allow User Templates checkbox.

The dialog to enter vitals displays the following patient information:

- Patient name
- Social security number
- Birth date
- Age
- Encounter location
- Encounter date/time
- Vitals and measurements that can be entered using the specified template

#	U... R...	Vital	Value	Units	Qualifiers
1.	<input type="checkbox"/>	Blood Pressure:	120/80		[L Arm,Cuff,Sitting,Adult]
2.	<input type="checkbox"/>	CVP		cmH2O	
3.	<input type="checkbox"/>	Circumference/Girth:		in	
4.	<input type="checkbox"/>	Height:		in	
5.	<input type="checkbox"/>	Pain:	8		
6.	<input type="checkbox"/>	Pulse:	84		
7.	<input type="checkbox"/>	Pulse Oximetry:	92		
8.	<input type="checkbox"/>	Respiration:			
9.	<input type="checkbox"/>	Temperature:	98	F	[Oral]
10.	<input type="checkbox"/>	Weight:		lb	[Standing]

Date & Time	Vital	USS Value	Metric Value	Qualifiers	Entered by
07/21/05 16:51	Temperature	101 F	38.3 C	ORAL	CPRSPROVIDEF
07/21/05 16:51	Pulse	72			CPRSPROVIDEF
07/21/05 16:51	Respiration	15			CPRSPROVIDEF
07/21/05 16:51	Pulse Oximetry	85%			CPRSPROVIDEF
07/21/05 16:51	Blood Pressure	150/60*		L ARM,SITTING,CUFF,ADULT	CPRSPROVIDEF
07/08/05 10:45	Height	6 ft	182.88 cm		CPRSPROVIDEF
07/21/05 16:51	Weight	180 lb	81.82 kg	STANDING	CPRSPROVIDEF
	Body Mass Index	24			
07/21/05 16:51	CVP	24 cmH2O	17.6 mmHg		CPRSPROVIDEF

This screen capture shows the dialog for entering vitals. In this capture, the user is seeing the Expanded view where they can select a template to use and the Latest Vitals that allows them to see the most recent vitals entered for the selected patient

Note: If the provider has an NPI, it will not display on the screen above.

Templates show the following for each type of vitals that can be entered:

- **Unavailable checkbox** that records if the vitals cannot be taken. The text for this checkbox may be very small with only the U displaying.
- **Refused checkbox** that records if the patient refused to have the vital taken. The text for this checkbox may be very small with only the R displaying.
- **Name** shows vital or measurement name.
- **Value** field is where the user enters the numeric value.
- **Units** show what unit of measurement, such as inches or centimeters, is being used. A checkbox on the top right of the dialog enables users to switch between drop-down lists and checkboxes to change the units.
- **Qualifiers** show a drop-down arrow that will bring up a small window with the defined qualifiers for that vital or measurement. If a default qualifier has been defined, it will display to the right of the button. If the user changes the qualifiers, the text to the right of the button changes.

The dialog also has a checkbox to designate that the patient was on pass and vitals could not be taken.

For more information on how to create and save templates and the other options that for Vitals Lite, please see the Vitals/Measurements documentation by going to <http://www.va.gov/vdl> and selecting Vitals/Measurements.

Entering Vitals

Once a template has been defined, user can enter vitals and measurements. Users can choose to display or hide the template list and the most recent vitals recorded.

To enter a patient's vitals, use the following steps:

1. From the Cover Sheet, select a vitals entry and then select Enter Vitals using the button or the pop-up menu. On the Encounter form, select the Vitals tab and select Enter Vitals.
2. If prompted, enter a location and then select OK.
3. Bring up the Vitals Lite Enter dialog by selecting the Enter Vitals button or bringing up the pop-up menu and selecting Enter Vitals.
4. If necessary, select the appropriate template by doing the following:
 - a. If it is not displayed, show the Templates pane by selecting **Exp. View** in the upper right of the dialog.
 - b. Select the level at which the template resides: System, Division, Location, User (user will only display if it has been set to display).
 - c. Select the appropriate template.
5. To view the most recent vitals if they are not displayed, select the Latest V. (for Vitals) button. Select it again to hide them.
6. If you cannot take the vitals, place check marks in the appropriate boxes. These boxes might be:
 - Patient on Pass – use this if the patient is on pass.
 - Unavailable – there is a check box by each vital sign or measurement.
 - Refused – there is a checkbox by each vital sign or measurement.
7. If necessary, change the units for the vital.
8. Enter a vitals value for the patient by placing the cursor in the appropriate field and typing a value.
9. Repeat steps 4 and 5 as needed. When finished, check over the entries and select either Save or Save and Exit.

Marking Vitals as Entered in Error

Through Vitals Lite, users can now mark a vitals entry as entered in error. The user selects one or more vitals entries from a specific date and then must select a reason before marking them as entered in error.

To mark vitals entries as entered in error, use the following steps:

1. To bring up the vitals screen from the Cover Sheet, select a vitals entry using the mouse or appropriate keystrokes.
2. Display the dialog by selecting Entered in Error using the button or the popup menu.

Date/Time	Vital	Entered By
07/20/05@09:56	B/P: 180/120*	CPRSPROVIDE...
07/20/05@09:56	Wt: 184.00 lb (83.64 kg) (ACTUAL, BED)	CPRSPROVIDE...
07/20/05@09:56	Pulse Oximetry: 94%	CPRSPROVIDE...
07/20/05@09:59	B/P: 140/80	CPRSPROVIDE...
07/20/05@10:03	B/P: 130/80 (L ARM, LYING, CUFF, LG ADULT)	CPRSPROVIDE...
07/20/05@10:03	Pulse Oximetry: 87%	CPRSPROVIDE...

Through the vitals Entered in Error dialog, users can select the erroneous entries and mark them as entered in error

3. Enter the date of the erroneous entry.
4. In the list that displays, highlight the vitals entries that are incorrect. To select multiple entries, hold down the Ctrl key and click each entry to select it, or hold down the Shift key and while clicking the last entry to select a range.
5. Select a Reason.
6. Select Mark as Entered in Error.

Note: If the provider has an NPI, it will not display on the screen above.

Assessing, Entering, and Reviewing Allergies/Adverse Reactions

In the **Allergies/Adverse Reactions** pane on the **Cover Sheet** tab, CPRS displays a list of causative agents associated with patients' allergies or adverse reactions. If patients have causative agents listed in this pane, CPRS also displays the word *Allergies* in the **Postings** pane and the letter **A** (for allergies) on the **Postings** button. To view more information about allergies or adverse reactions associated with the causative agents listed in the **Allergies/Adverse Reactions** pane, simply click on the causative agent in which you are interested. CPRS then displays a comprehensive listing of the details associated with this causative agent.

You can obtain less comprehensive information about allergies and adverse reactions by clicking the word *Allergies* in the **Postings** pane. When you do this, CPRS displays information about the causative agents, severity, and signs/symptoms associated with patients' allergies and adverse reactions. From the **Cover Sheet** tab, you can also:

- Enter new allergies
- Mark existing allergies or adverse reactions as having been entered in error
- Enter no-known-allergies (NKA) assessments

Entering Allergies

You can enter a new allergy or adverse reaction from the **Cover Sheet** tab in either of two ways:

- Right-click anywhere within the **Allergies/Adverse Reactions** pane.
- Click to display more information about a causative agent listed in the **Allergies/Adverse Reactions** pane.

Method One

Take the following steps to enter new allergies using the first of the two methods mentioned above:

1. Move your mouse arrow to a location anywhere within the Allergies/Adverse Reactions pane.
2. Right click to display a pop-up menu.
3. From this menu, select Enter new allergy. CPRS displays the Allergy Reactant Lookup dialog.
4. In the Enter causative agent for Allergy or Adverse Drug Reaction field, type the first three characters (minimum) of the causative agent's name.
5. Click Search. CPRS displays a list of possible matches.
6. If the causative agent you typed does not match any of the agents currently available for your site, CPRS displays the Causative Agent Not On File dialog, from which you can select one of the following three options:

Note: The patient's chart will not be updated unless you choose a causative agent that is on file.

- a. **Yes:** Use this option to request that the causative agent be added to your site's ALLERGIES file. When you click **Yes**, CPRS displays the **Enter Optional Comments** dialog, which enables you to type additional comments (optional), such as the signs or symptoms that occurred as a result of contact with this causative agent, or whether you observed these symptoms firsthand. After you type your comments, click **Continue**. CPRS then sends to members of your site's GMRA Request New Reactant mail group a message that includes the following items:

- The causative agent you attempted to enter

- The name of the patient for whom you attempted to make this entry
- Your name, title, and contact information
- Your comments (if any)

Note: When the bulletin is sent, a message such as the following will display. This message also informs the user that the allergy was NOT entered into the patient's record.

This message box informs the user that the bulletin has been sent, but no information has been added to the chart

Members of your site's GMRA Request New Reactant mail group will review this message and, if appropriate, add the causative agent to your site's ALLERGIES file.

Note: If your site's IRM staff has not yet added members to your site's GMRA Request New Reactant mail group, CPRS displays the following message:

CPRS displays this message if your IRM staff has not yet added members to the GMRA Request New Reactant mail group

- No:** Clicking **No** enables you to try an alternate spelling or trade name for your causative agent, or to type another causative agent.
- Cancel:** Use this option if you want to cancel your allergy entry.

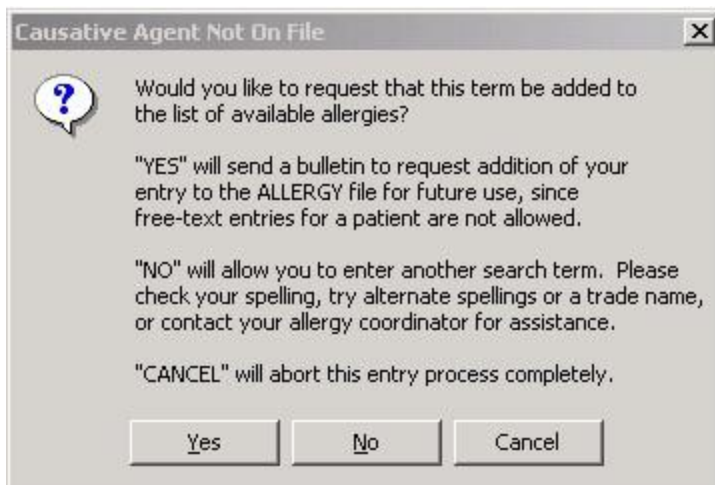

The Causative Agent Not On File dialog

1. If the causative agent you typed matches an agent that is currently available for your site, select the agent. (Click + to expand a heading.)

Note: With CPRS GUI 24 or later, you may not add free-text causative agents. If you select an item under the “Add new free-text allergy” heading, CPRS displays the *Causative Agent Not On File* dialog. (See Step 6 above.)

2. Select OK.

The Enter Allergy or Adverse Reaction dialog appears.

The Enter Allergy or Adverse Reaction dialog displaying a hover hint

Note: You can view a patient’s current allergies or adverse reactions by selecting the **Active Allergies** button. Also, the user previously could change the Originator, but this is no longer allowed. The originator is the user logged in.

Note: If a provider has an NPI, it will display on the screen above. See the "National Provider Identifier (NPI) Display in CPRS" section for an example of an NPI displaying on a screen.

3. Use the Observed or Historical radio button to indicate whether the entry is for an observed or historical allergy, respectively. (If you point your mouse at either of these option buttons, CPRS displays a hover hint that defines observed and historical.)

Note: Observed or Historical used to have a default, but the user must now select the appropriate choice. CPRS does not allow you to select future dates for observed allergy/adverse reaction entries.

Note: When you select Observed for a drug reaction, CPRS generates a Progress Note. Once this note is signed by the user entering the allergy or by an administrative update user, the note will be viewable by all users.

4. Select the Nature of Reaction (Allergy, Pharmacological, or Unknown).

The Nature of Reaction can be Allergy, Pharmacologic, or Unknown. An allergic reaction occurs because the patient is sensitive to a causative agent, regardless of the amount the patient is exposed to. A pharmacologic (nonallergic) reaction occurs when the patient is sensitive to an agent under certain conditions, such as exposure to a large amount. Unknown is provided if you are not sure what Nature of Reaction (mechanism) to enter.

Note: Allergies are a subset of adverse reactions. All allergies are adverse reactions, but not all adverse reactions are allergies.

5. If you are entering an observed allergy, use the Reaction Date/Time and Severity boxes to select a reaction date, time, and severity. (The Severity box is not visible for historical allergies. If the Severity box is visible, CPRS displays a ? button at its side. If you click this button, CPRS displays text explaining severity selections.)

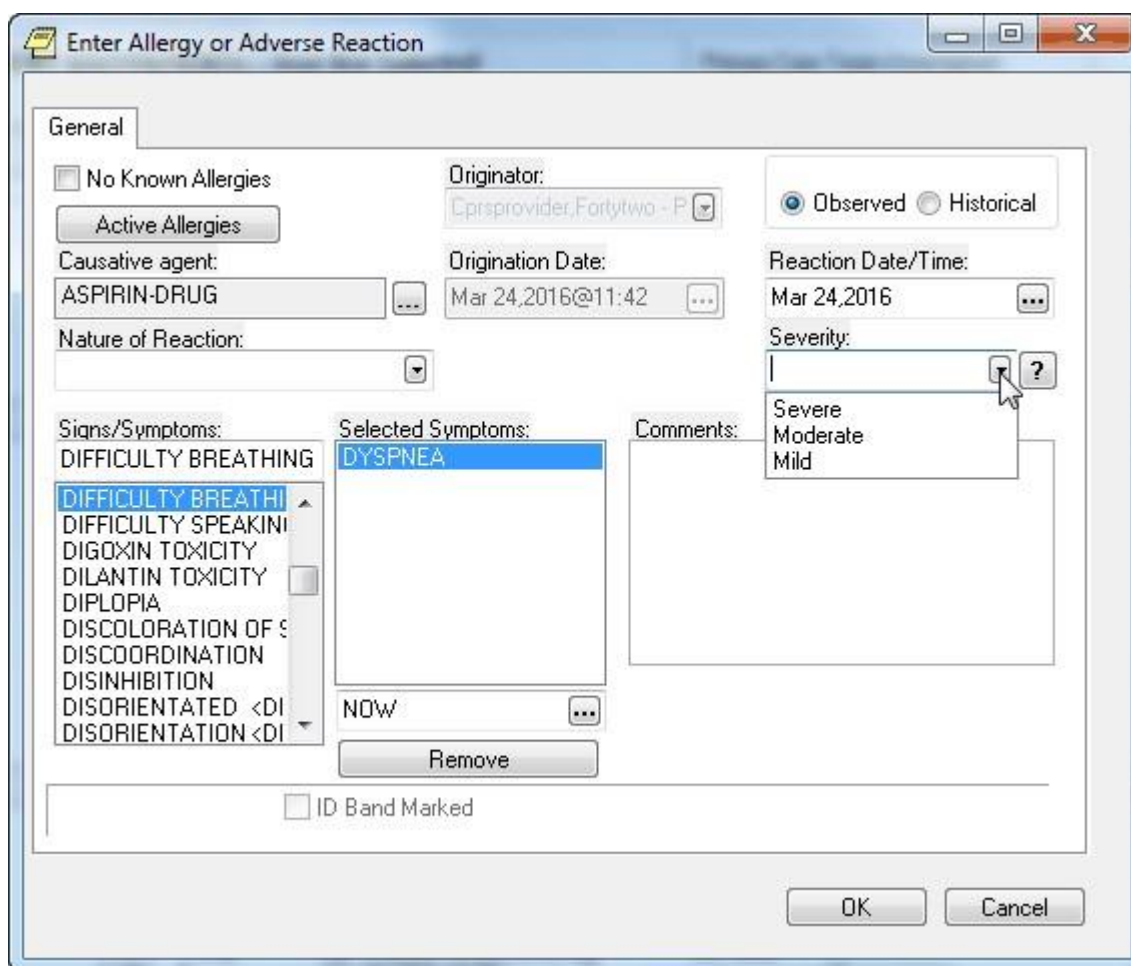

In the Enter Allergy or Adverse Reaction dialog, the Severity field shows what levels of severity the user can select

6. Using the Signs/Symptoms box, select one or more signs or symptoms. The signs and symptoms you select appear in the Selected Symptoms pane.

Note: Signs and symptoms must be selected from the list. Users cannot enter free-text entries.

7. To associate a date and time with a symptom (optional), click to select the symptom in the Selected Symptoms pane.
8. Click the Date/Time button located below the Selected Symptoms pane. CPRS displays the Select Date/Time dialog, from which you can select the date and time that the symptom first appeared.

Note: If you mistakenly enter a sign or symptom but have not yet accepted it by selecting OK, select the symptom in the **Selected Symptoms** pane and click the **Remove** button located beneath the pane.

9. Type comments for the allergy in the Comments box.
10. If you have marked the allergy or adverse reaction on the patient's identification (ID) band (or if you know that someone else has), select the ID Band Marked check box.

Note: CPRS activates the **ID Band Marked** check box only for inpatients and then only if your site's IRM staff has set a parameter indicating that your site wants to track this information. Depending on whether your IRM staff has set related parameters, if you do *not* select activated **ID Band Marked** check box, the system may send a bulletin notifying a mail group that the patient's allergy or adverse reaction is not marked on his or her ID band.

11. Select OK.

Note: When you click OK, CPRS generates an email bulletin to the GMRA MARK CHART mail group. The bulletin provides a reminder that the patient chart must be updated with the allergy/adverse reaction information displayed in the bulletin message.

CPRS displays the newly entered causative agent in the **Allergies/Adverse Reactions** pane. If you highlight the causative agent, CPRS displays all of the information you just entered about the associated allergy or adverse reaction. CPRS also displays the letter **A** (for allergies) on the **Postings** button and the word *Allergies* in the **Postings** pane. If you select the word *Allergies* in the **Postings** pane, CPRS displays selected information about all of the patient's active allergies and adverse reactions, including the allergy or adverse reaction you just entered.

Method Two

Take the following steps to enter a new allergy using the second of the two methods mentioned above:

1. Select a causative agent listed in the Allergies/Adverse Reactions pane. CPRS displays a dialog that includes details about the allergy or adverse reaction associated with the selected causative agent. The dialog also includes four buttons.

Note: If the provider has an NPI, it will not display on the screen below.

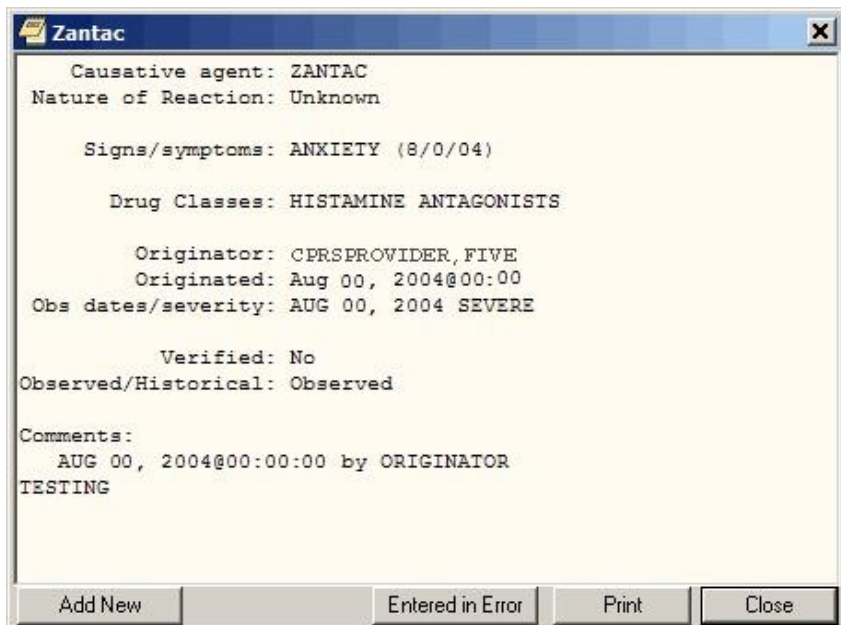

The causative agent dialog contains details about the allergy or adverse reaction associated with the selected causative agent. In addition, it includes four buttons

2. Select the **Add New** button.

CPRS displays the Allergy Reactant Lookup dialog.

3. Follow steps 4 through 18 of the instructions for entering allergies using the first method. CPRS displays the newly entered causative agent in the Allergies/Adverse Reactions pane. If you click on the causative agent, CPRS displays all of the information you just entered about the associated allergy or adverse reaction. CPRS also displays the letter **A** (for allergies) on the Postings button and the word Allergies in the Postings pane. If you click the word Allergies in the Postings pane, CPRS displays selected information about all of the patient's allergies or adverse reactions, including the allergy or adverse reaction you just entered.

Entering No-Known-Allergies Assessments from the Cover Sheet

You can enter no-known-allergies (NKA) assessments for patients who have no active allergies by taking the following steps:

1. Right-click within the **Allergies/Adverse Reactions** pane.
2. From this menu, select Mark patient as having No Known Allergies (NKA).

CPRS displays the No Known Allergies dialog.

The No Known Allergies dialog

Note: CPRS activates **The Mark patient as having No Known Allergies (NKA)** menu selection only for patients who have no active allergies.

When patients have active allergies, CPRS deactivates this selection.

3. Select **OK**.

Marking Allergies as Entered in Error

CPRS offers two methods for marking allergies as having been entered in error. To mark an allergy as entered in error, the user must have the parameter **OR ALLERGY ENTERED IN ERROR** appropriately set.

Method One

Take the following steps to use the first method:

1. In the Allergies/Adverse Reactions pane, place your mouse pointer over an erroneously entered causative agent and right-click to display a menu.
2. From this menu, select Mark selected allergy as entered in error.

CPRS displays the Mark Allergy/Adverse Reaction Entered In Error dialog.

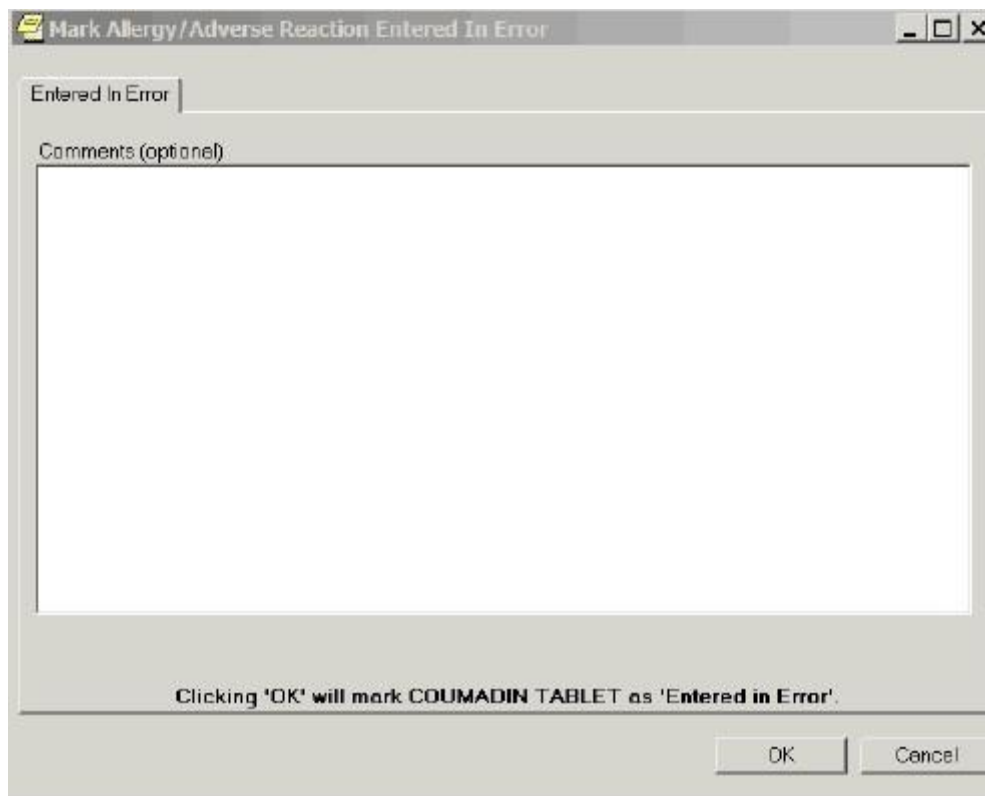

The Mark Allergy/Adverse Reaction Entered in Error dialog

3. If your site has enabled the Comments feature, you may (optionally) type comments in the Comments (optional) text box.

Note: If your site has not enabled the *Comments* feature, CPRS disables the dialog, which in this case is named Comments (disabled).

4. Select OK. CPRS displays an Are you Sure? dialog.
5. If you are sure the causative agent was entered in error, click Yes. CPRS removes the causative agent from the Allergies/Adverse Reactions pane and from the list of allergies it displays when you click Allergies in the Postings pane.

Note: CPRS also generates a Progress Note when an allergy is marked entered in error. When this note is signed by the user who marked the allergy as entered in error or by an administrative update user, the note will be viewable by all CPRS users.

Method Two

Take the following steps to use the second method:

1. Click a causative agent (or highlight using the Tab and arrow keys and press <Enter>) that appears in the Allergies/Adverse Reactions pane.

CPRS displays a dialog that contains detailed information about the allergy or adverse reaction. This dialog includes four buttons.

2. Select the Entered in Error button.

CPRS displays the Mark Allergy/Adverse Reaction Entered In Error dialog.

3. If your site has enabled the Comments feature, you may (optionally) type comments in the Comments (optional) dialog.
4. Select OK.

CPRS displays an **Are you Sure?** dialog.

5. If you are sure the causative agent was entered in error, select Yes.

CPRS removes the causative agent from the **Allergies/Adverse Reactions** pane and from the list of allergies it displays when you select *Allergies* in the **Postings** pane.

Note: CPRS also generates a Progress Note when an allergy is marked entered in error. When this note is signed by the user who marked the allergy as entered in error or by an administrative update user, the note will be viewable by all CPRS users.

Reviewing and Creating Postings

Postings contain critical patient-related information about which hospital staffs need to be aware. The **Postings** button is visible on all tabs of the CPRS GUI window and is always located in the upper right corner of the window.

To view a posting using the Postings (CWAD) button, use these steps:

1. Select the Postings button (available from any tab) to display the Patient Postings dialog.

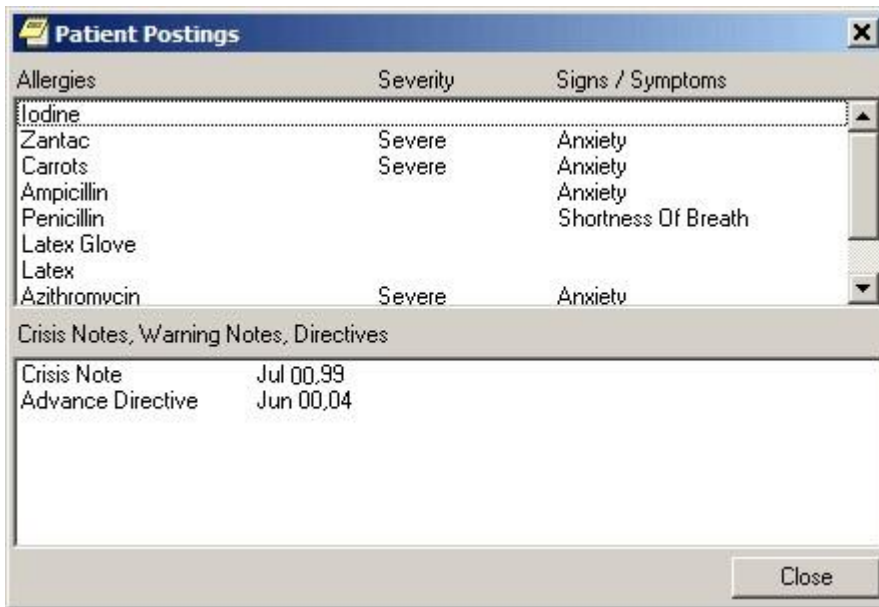

The Patient Postings dialog

2. From the Patient Postings dialog, select the posting in which you are interested and view the details.
3. When finished, select Close.

To view the posting from the Cover Sheet, use the following steps:

1. On the Cover Sheet tab, click on a specific posting that appears in the Postings pane to display the details.
2. When finished, click Close.

Creating Postings

You create the following types of postings by creating progress notes using note titles that your site's IRM staff has configured for this purpose. (Check with your site's IRM staff if you don't know which note titles create which types of postings.)

- Clinical Warning (which is the same as Warning)
- Crisis Note
- Directive
- Warning

For example, to create a posting for a crisis note, take the following steps:

1. Select the Notes tab.
2. Select New Note. CPRS displays the Progress Note Properties dialog.
3. In the Progress Note Title pane, select CRISIS NOTE.
4. In the Date/Time of Note field, select a date.
5. In the Author field, select an author.
6. Click OK.
7. From the main menu, select File | Refresh Patient Information. CPRS displays the letter C (for crisis note) on the Postings button and, in the Postings pane on the Cover Sheet Tab, displays the title Crisis Note and the date you selected for the note.

To create a posting for an allergy or adverse reaction, enter the allergy from either the **Cover Sheet** tab or the **Orders** tab. (See “Entering Allergies” in the “Assessing,

Entering, and Reviewing Allergies/Adverse Reactions” section of this manual or “Entering Allergies from the Orders Tab” in the “Orders” section of this manual, respectively.)

Note: Although you may be able to enter progress notes for allergies and adverse reactions, doing so does not create an *Allergies* postings. As mentioned above, you can create *Allergies* postings only by entering allergies via the Cover Sheet or Orders tab. Furthermore, CPRS cannot perform order checks on allergies you document via progress notes.

Problems Tab

The problems list on the Problems tab displays a patient's current and historical health care problems entered by clinicians. The problems list allows each identified problem to be traced through the VISTA system.

Service-Connected Conditions

If a problem is service connected, the problem's service-connected status is displayed in parentheses in the Description column.

Service-Connected Condition Abbreviations

- SC – Service-Connected Condition
- AO - Agent Orange Exposure
- IR - Ionizing Radiation Exposure
- SWAC - Southwest Asia Conditions
- SHD – Shipboard Hazard and Defense
- MST - Military Sexual Trauma
- HNC – Head or Neck Cancer

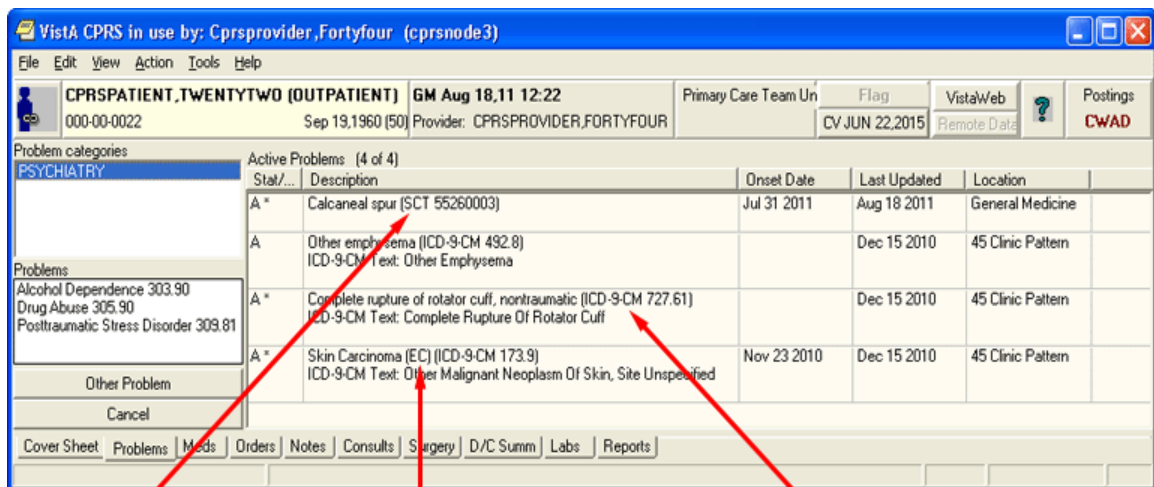

This problem has a SNOMED Concept Term (SNOMED CT) code. SNOMED is a system written by physicians for physicians.

The EC (Environmental Contaminants) after the problem indicates that this problem is service-connected.

The ICD code is also shown after the problem text.

The problems list on the Problems tab can be configured to show active, inactive, both active and inactive combined, or removed problems. Treatment factors, SNOMED CT codes, and ICD codes display right after the problem text

Coding Systems Used to Represent Problems

Problems in CPRS are represented using two systems: Systematized Nomenclature of Medicine Clinical Terms (SNOMED CT) codes and International Classification of Diseases, Tenth Revision, Clinical Modification (ICD-10-CM) codes. SNOMED CT terminology is the designated national standard for Problem List for clinically expressing problems and to support interoperability and data exchange within VA, DoD, and external partners. ICD-10-CM codes are primarily used for reimbursement purposes. Previously, only ICD codes were used to define problems. SNOMED CT should help providers better define problems, while also mapping to ICD codes in the background.

Depending on the method for documenting a problem, the problem represented in SNOMED CT may or may not be linked to an ICD-10-CM code(s). If the user selects a problem from the National Problem Selection List, the problem will be linked to ICD-10-CM code(s). If the user selects a problem from within the Lexicon Utility, the problem will be linked to an R69 code (an unspecified problem).

Using Problems for Encounter Information

The Problem List application passes all patients' problems to the Encounter Form. These problems can be viewed under the Problem List Item section of the Diagnosis tab and may be utilized for Encounter check out. However, if the problem is linked to an inactive code or represented in ICD-9-CM, the system requires the user to update the problem. Updates may require the user to link the problem to an active SNOMED CT or ICD-10-CM code.

Customizing the Problems List

You can control which problems appear on the problems list by defining specific criteria. For example, you can specify that only inactive problems associated with a specific clinic appear on the problems list.

To control which problems appear on the problems list, follow these steps:

1. From the Problems tab, click any of the options listed in the View options field (Active, Inactive, Both active and inactive, or Removed)

-or-

select View | Active Problems, View | Inactive Problems, View | Both Active/Inactive Problems, or View | Removed Problems.

The appropriate problems will appear on the problems list.

If you would like to filter the problems list further, continue with step 2.

2. Select View | Filters....

The Problem List View Filters dialog appears.

3. Select the criteria for the problems that you want to display on the problems list by doing some or all of the following:
 - a. Select either Outpatient or Inpatient from the Primary View option group.
 - b. Select a status from the Status drop-down list.
 - c. Move the appropriate source services or source clinics to the Selected Service(s) or Selected Clinic(s) field by clicking the > button.

- d. Choose a provider from the Selected Provider drop-down list.

Note: If the provider has an NPI, it will display on the screen below. See the "National Provider Identifier (NPI) Display in CPRS" section for an example of an NPI displaying on a screen.

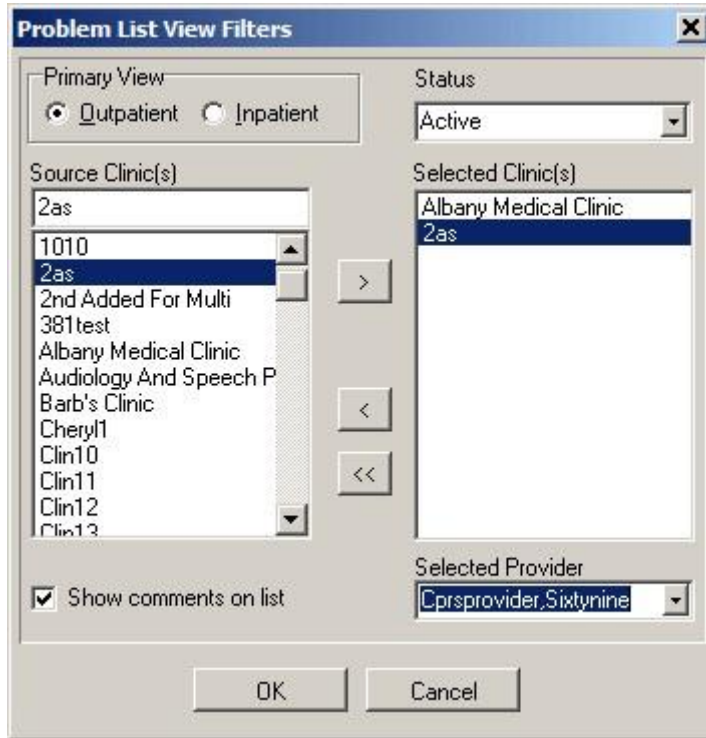

You can use the Problem List View Filters dialog to select the criteria for the problems that you want to display on the Problems tab

2. Select OK.

Adding a New Problem

The Problems tab now uses Systematized Nomenclature of Medicine—Clinical Terms (SNOMED CT) for documenting problems on the patient’s problem list.

Note: Remember that the diagnosis on the Encounter form can be added to the Problems tab by simply selecting the checkbox to put it there.

With the Lexicon search, the initial search contains frequently used problems within the VA and new problems are added each Lexicon Quarterly release. The Extended Search represents a larger subset of SNOMED CT containing all the terms from the Clinical Findings, Events, and Situation with Explicit Context hierarchies. Currently, all terms are linked to a placeholder ICD-10-CM code of R69 and may be updated through the Encounter Form workflow.

To speed up documentation in Problem List and to avoid the dual entry in the Encounter Form application, enhancements were completed to enable the use of the VA-National Problem Selection List or a VISN, or local problem selection list. Sites can use the National Problem Selection List that has curated Problem Categories with problems represented in SNOMED CT that are linked to ICD-10-CM code(s). In addition, sites can create Local Problem Selection Lists. Users or clinics who want to create their own Local Problem Selection List will need to request this from a Clinical Application Coordinator (CAC) and will be responsible for maintaining these Local lists.

It is highly recommended that sites use the National Problem Selection List because it will be nationally maintained. The National Problem Selection List will display by default unless the user or clinic already has a Problem Selection List defined. The Problem Selection List is displayed in the left pane of the Add a New Problem dialog.

To add a new problem to a patient’s problem list, use these steps:

1. Select the Problems tab.
2. Select the **New Problem**

-or-

select Action | New Problem...

Note: If encounter information has not been entered, the encounter information dialog will appear before the Problem List Lexicon Search dialog. You must complete the encounter information dialog before proceeding.

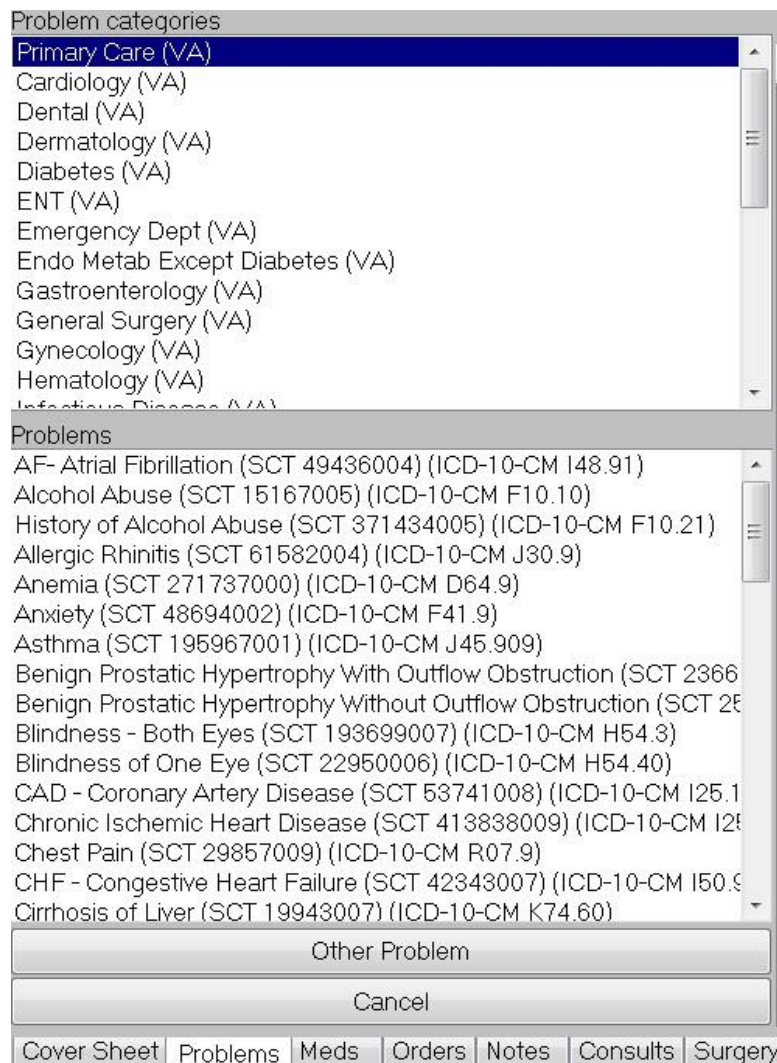

If sites have not assigned a different problem selection list to a user or clinic, the VA National Problem List Selection list will display as shown above. The top pane shows the problem categories. Selecting a category will display the problems in that category in the pane below

3. If the user is set up to use the National Problem Selection List the National Problem Categories with the associated problem are displayed based on the category. If the problem is

not found within the category, skip to step 4 by selecting Other Problem to bring up the Problem List Lexicon Search dialog.

The Problem List Lexicon Search dialog enables users to search for the term that best describes the patient's problem. SNOMED codes are used to define the problems.

4. Enter part or all of a term that describes the problem in the Enter Term to Search field and press <Enter> or select **Search**.

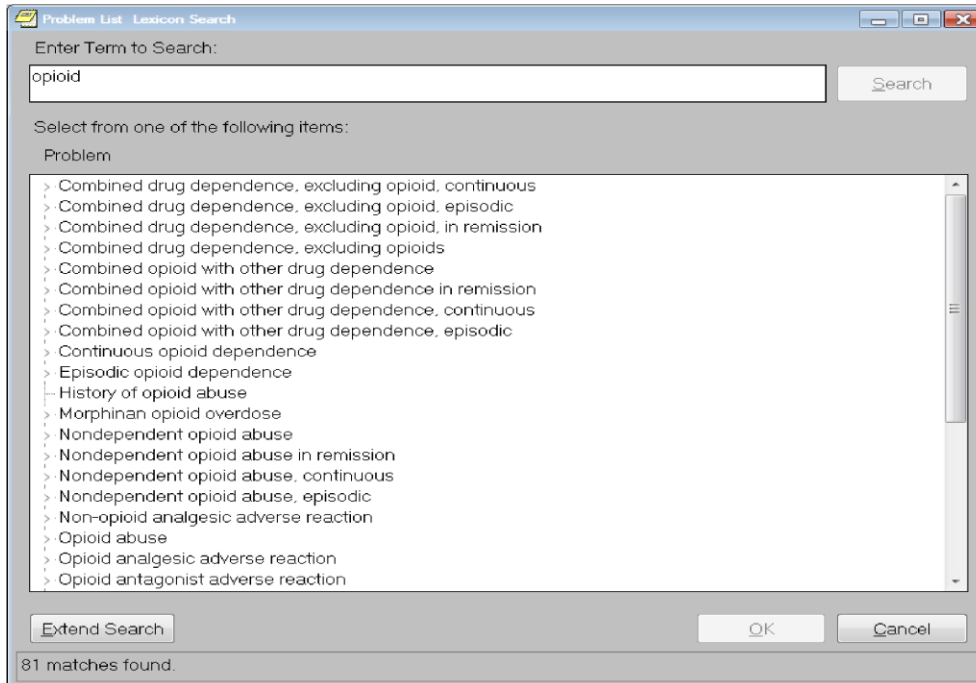

CPRS will search the lexicon for problems that contain the search term. The matching problems will appear in the bottom portion of the Problem List Lexicon Search dialog. The search now looks for SNOMED Clinical Terms (SNOMED CT). There is also a parameter to hide the codes if sites so choose

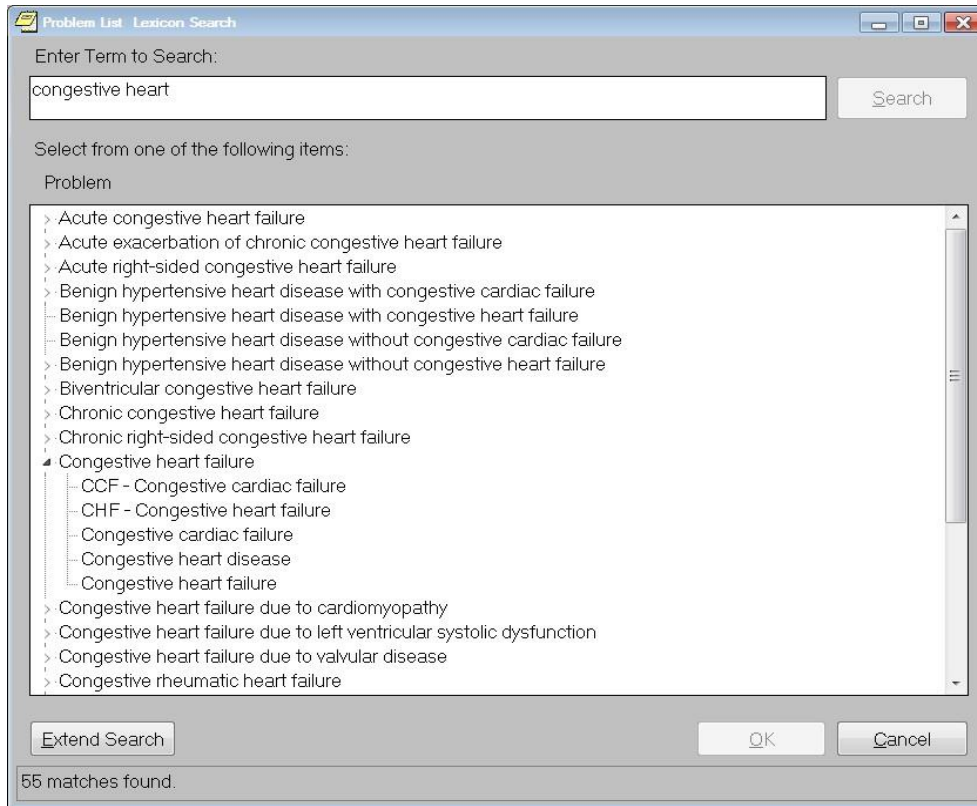

5. Select the appropriate term if it is in the list. If you do not see the appropriate problem listed, select the **Extend Search** button.

On the Problems tab, the Extend Search button extends the search to a larger subset of SNOMED CT.

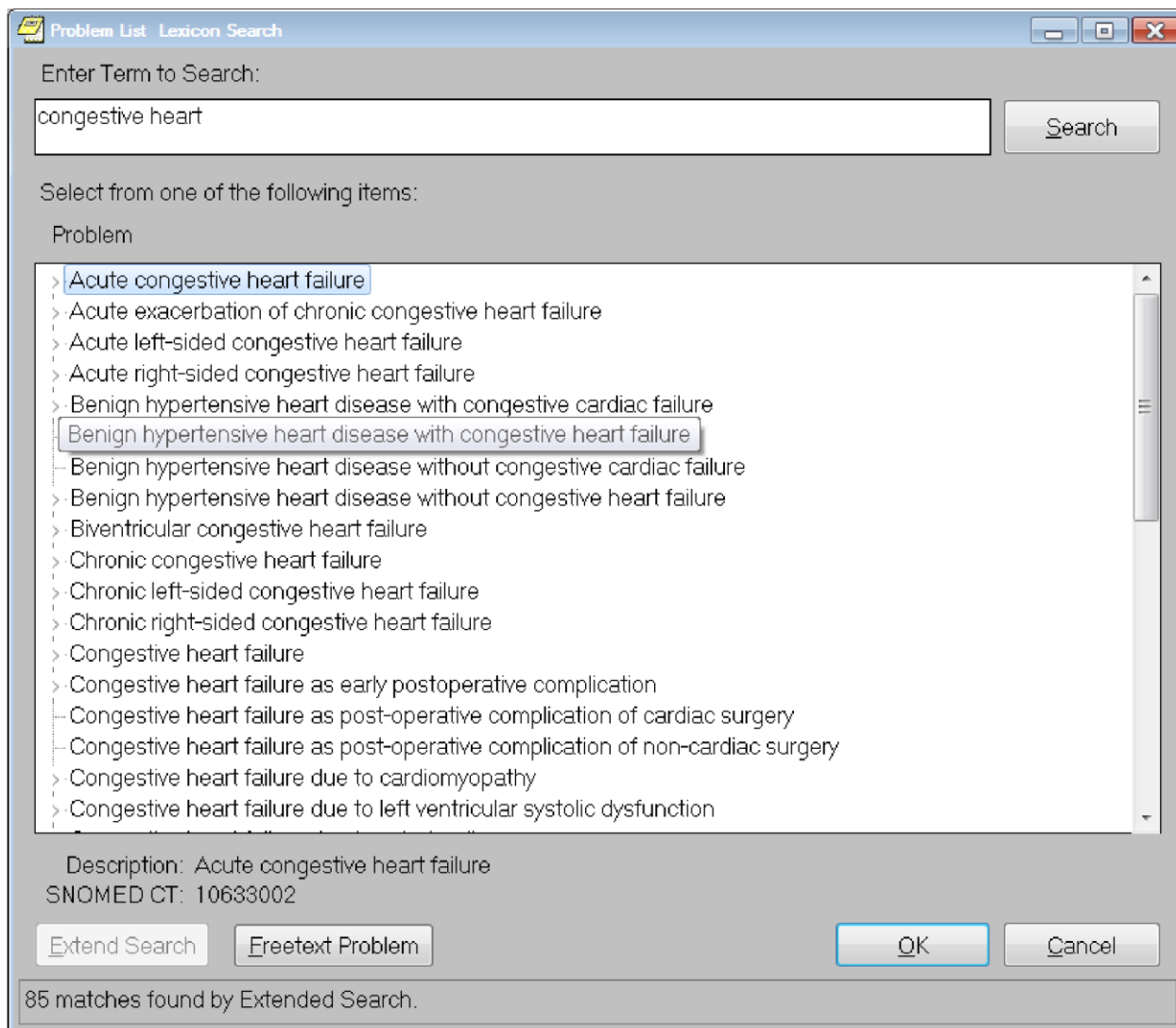

When the search is extended by the user, more matching results are returned that are linked to the ICD-10-CM R69. If the user still does not find the desired term, the user may choose to enter a free text entry by selecting the Freetext Problem button

6. If the user does not find the desired term using the Extend Search they may choose to enter a free text entry, the user may choose to do the following actions

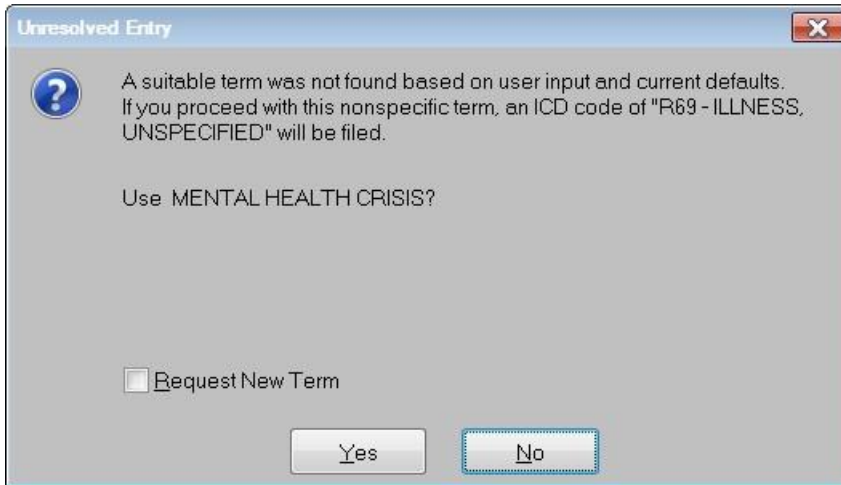

To refine your search, select No and return to step 4. To use this term, select Yes and go to step 7.

- **Terms Found But Not Adequate:** If the extended search displays terms, but not the one you want, you will need to decide whether to enter a free-text term or revise your search.

To begin the search again using another term, return to step 4 and use another term to identify the problem.

To enter a free-text term, select the Freetext Term button. The Unresolved Entry dialog will display as shown below:

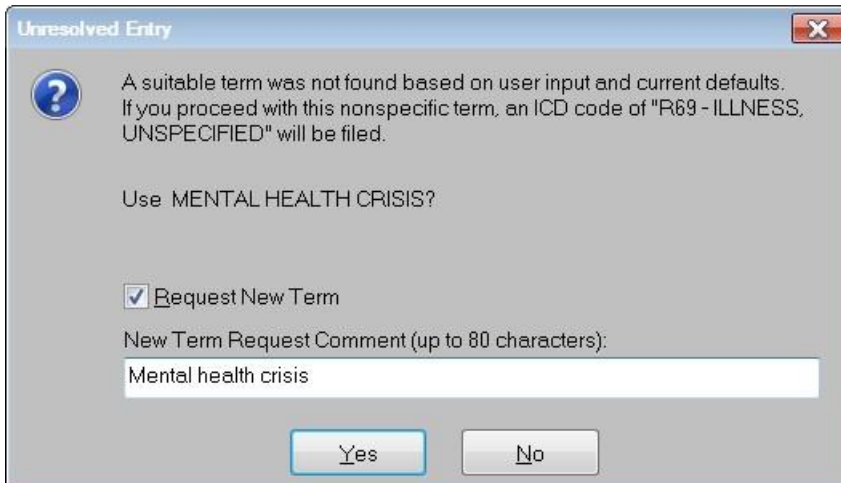

This dialog shows when the system does not find any terms that match the text entered by the provider or when the provider selects the Freetext button because an adequate term is not displayed. From the Unresolved Entry dialog, the provider can choose to use the term as entered, and if needed, request that it be added as a new term

To use this term, you first need to decide if you want to request that the term you entered be added as a new term. To request a new term, you need to check the Request New Term check box and add a comment if needed. If not, leave the check box unchecked. Then, to add this term to the Problem List as entered, select Yes and go to step 10.

Note: If you request a new term, a bulletin is sent to a local group for review. This group will then forward the request if it concurs that a new term is needed.

- **No Terms Found:** If the extended search finds no terms, the Unresolved Entry dialog will display as shown below. To try another search, select No and return to step 4.

The New Problem form will appear.

The New Problem form

7. Complete the New Problem form by following the steps below:
 - a. Select a status for the problem (Active or Inactive).
 - b. Choose an Immediacy for the problem (Acute, Chronic, or unknown).
 - c. Enter the date of onset.
 - d. Select a responsible provider from the drop-down list.
 - e. Select a clinic from the drop-down list.
 - f. Check any applicable treatment factors that apply to this problem.
 - g. Enter any comments (if necessary) by pressing the **Add comment** button. You can also edit a comment or remove the comment using the appropriate buttons.
8. Select **OK**.

Annotating a Problem

To annotate a problem, use these steps:

1. Select the Problems tab.
2. Select a problem from the problems list.
3. Select Action | Annotate... or right-click the problem and select Annotate... from the pop-up menu.

Note: If you try to select a problem that has an inactive diagnosis or procedure code, you will be prompted to select a problem with an active code.

4. Enter your annotation in the dialog that appears (up to 60 characters).
5. Select OK.

Changing a Problem

To change a problem on a patient's problem list, use these steps:

1. Select the Problems tab.
2. Select a problem from the problems list.
3. Select Action | Change....
4. Enter the desired changes.
5. Add or remove a comment (if desired).

Note: A comment can be as many as 60 characters (including spaces) in length.

6. Select OK.

Note: When you view the details of a problem, you will see who changed the problem and when.

Making a Problem Inactive

To inactivate a problem on a patient's problem list, use the following steps:

1. Select the Problems tab
2. Select a problem from the problems list.
3. Select Action | Inactivate -or- right-click a problem and select inactive.

Removing a Problem

To remove a problem from a patient's problem list, use these steps:

1. Select the Problems tab.
2. Select a problem from the problems list.
3. Select Action | Remove or right-click the problem and click Remove.

Note: Deleted problems are not actually removed from the database. Rather, a deleted problem is flagged with a hidden tag. The hidden tag prevents the problem from appearing on any reports or lists.

Verifying a Problem

To verify a problem on a patient's problem list, use these steps:

1. Select the Problems tab.
2. Select a problem from the problems list.
3. Select Action | Verify or right-click the problem and click Verify on the pop up menu.

Note: If you try to select a problem that has an inactive diagnosis or procedure code, you will be prompted to select a problem with an active code.

Meds

The Meds tab contains a list of medications for the selected patient. Inpatient, outpatient, and Non-VA (including non-prescription and herbal) medications are listed in separate sections of the window.

When you select the Meds tab, you see a list of medications that have been ordered for this patient. If you would like to view additional information about a specific medication, double click the medication entry or select a medication and choose **View | Details**.

Note: You can also review or add medication orders from the Orders tab. Also, if a medication is preceded by an asterisk (*), the asterisk indicates that the order was changed as a service correction.

The Meds tab shows three different areas: Inpatient Meds, Non-VA Meds, and Outpatient Meds as shown below. Directly below the Patient Inquiry button, CPRS displays the sort method for the Meds tab (in this case “Sort by Status/Exp. Date (first on Inpt)”), followed by the date range for the medications viewed if one has been defined. If no date range has been defined, no dates display after the sort order, and CPRS will use the default dates from the pharmacy package. Users should always check this line to see what they are viewing.

Here is the sort order and the dates for what the user is viewing.

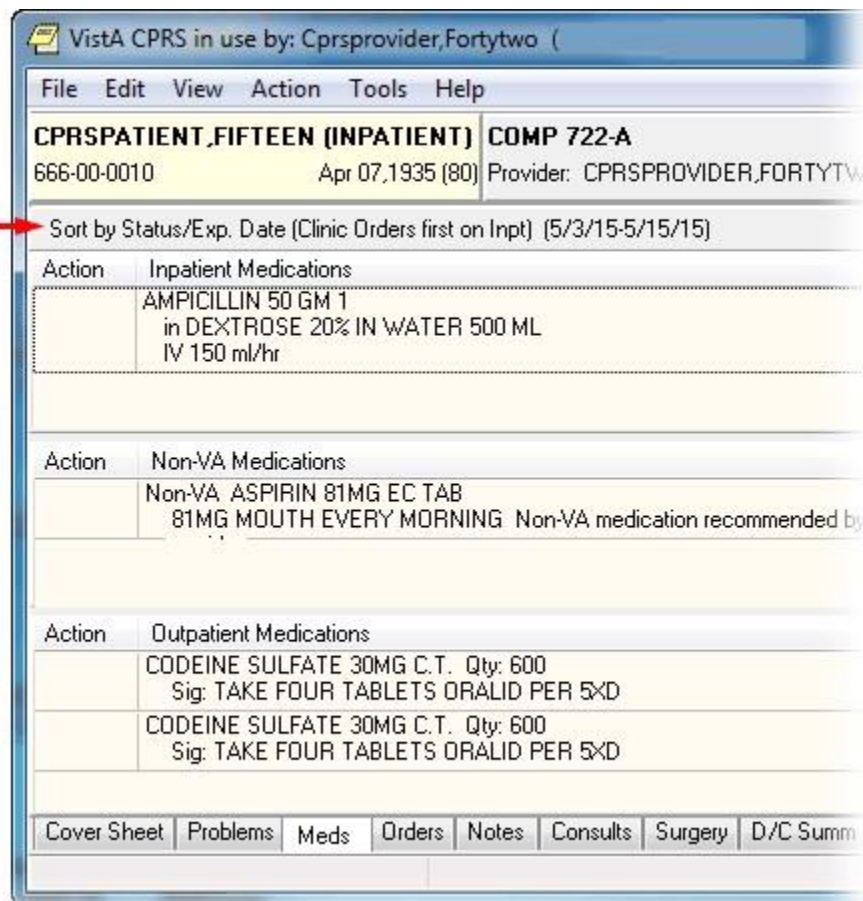

The Meds tab

Medication Details

If you would like to view additional information about a medication, double click the medication entry or select a medication and choose **View | Details**.

Medication Administration History

You can view the administration history for a medication in three ways:

- Double-click a medication. The administration history will be listed at the bottom of the details screen.
- Select a medication and then select **View | Administration History**.
- Select a medication and then right-click. Choose **Administration History** from the pop-up menu.

Other Medication Actions (popup menu)

To take other actions, such as ordering a new medication, changing a medication order, or changing a medication order status (discontinue, hold, or renew), you use the Action menu or right-click a medication to display a popup menu. You can also place orders for new medications from the Orders tab.

Note: When a user takes actions on an order, such as renewing, changing, or discontinuing it, an infrequent error sometimes occurs where the order number in CPRS and the order in Pharmacy do not match. In this case, CPRS displays a warning that there is an “invalid pharmacy order number” and instructing the user to contact someone in the Pharmacy service to complete the action.

Using the right-click or popup menu on the Meds tab, if the user selects several items and the right-clicks either on the items or elsewhere in the list, CPRS displays a popup menu. When the user selects an action from the popup menu, the action applies to all selected items. For example, if the user selects three inpatient medication orders and selects Discontinue, the dialog appears with those three orders listed for discontinuation.

However, if no items are selected (highlighted in blue) and the user right-clicks on an item, it is selected and the popup menu appears. In addition, CPRS treats each section, Inpatient, Non-VA meds, and Outpatient, as a unique area so that if the user has an item selected in, for example, Outpatient, and then right-clicks on an inpatient medication, the outpatient selected will be deselected and the inpatient item will be selected and the popup menu displays.

The popup menu includes the following items:

- Details...
- Administration History...
- Change...
- Discontinue...
- Refill...
- Renew...
- New Medication...

Order Checks

Order Checking is based on a system of rules that reviews orders to see if they meet defined criteria. If they meet the criteria, an electronic message is sent to the ordering provider to alert the provider to a potential problem (such as creatinine clearance, polypharmacy, duplicate order, drug-lab interaction, etc.). The provider can then choose to cancel the order or override the order check and place the order.

The Order Checking system gives users and clinical application coordinators (CACs) some flexibility to determine which order checks and notifications are sent and whether the provider must enter a reason to override the order check. To accomplish this, CPRS includes several prepackaged order checks as well as three menus for setting Order Checking parameters such as enabling and disabling specific order checks. Order Checks can also be configured to be mandatory by the Clinical Coordinator or IRM. If this feature is enabled, users cannot indicate that they do not want to receive individual order checks. Non-mandatory order checks can be enabled or disabled through the *Tools / Options* menu.

CPRS calls for order checks on all orders. CPRS calls for order checks at the following times:

- When the user opens the order dialog by selecting an item from the Write Orders pane or from an order menu
- In the order dialog when the user selects Accept Order
- When the user selects a sign action—before the user signs

CPRS uses three kinds of order checks: site-defined Clinical Reminder order checks, nationally released local orders checks, and remote orders checks between sites.

Site-Defined Clinical Reminder Order Checks

CPRS enables sites to create their own order checks based on the Clinical Reminders features. Sites will define a group of orderable items for which certain rules apply. If the rules apply to the situation, the site can define text that will display in the order check window. Sites can also set the order check to require an override.

Setting Up Clinical Reminder Order Checks

Clinical Reminder order checks are defined at the site by those who normally work on the Clinical Reminders package. The set-up of a Clinical Reminders Order Check consists of two parts:

- Creating a group of orderable items to which the rules should apply.
- Creating the rules that will be applied to the orderable item when accepting an order in CPRS. It will be possible to have the same orderable item in multiple groups. Each rule assigned to the different groups will be evaluated when placing the orderable item in CPRS. The order check groups and the rule will be stored in the Reminder Order Check file.

Rules can either be defined to run against a reminder term or a reminder definition. A reminder term is beneficial when the request is to evaluate the presence of specific data (See Example #1). A reminder definition is beneficial if you need the full functionality of a reminder definition to determine if the rule should show in the order check form (See Example #2). The user setting up the Clinical Reminder order check can define only one or the other.

Note: Sites should evaluate all requests to create a Clinical Reminder Order Check to determine the importance of adding it. The more reminders that are used in an order check, the more they could affect the performance of the order check system.

Example #1

Problem: An order check is needed for the interaction between timolol ophthalmic (used to treat glaucoma) and over-the-counter (OTC) antihistamines (which should not be used in the rarer narrow angle glaucoma).

Setup:

1. Create a reminder term that looks for the presence of a diagnosis of narrow angle glaucoma. (May need to look at multiple files depending on your site practice)
2. Create an Orderable Item Group that contains all orderable items for any OTC Antihistamines.
3. Create a Rule that contains the term created in step 1.
4. Set the rule to trigger the order check if the reminder term is evaluated at True.
5. Create the text that should appear in the order check window.

Example of the Output in CPRS

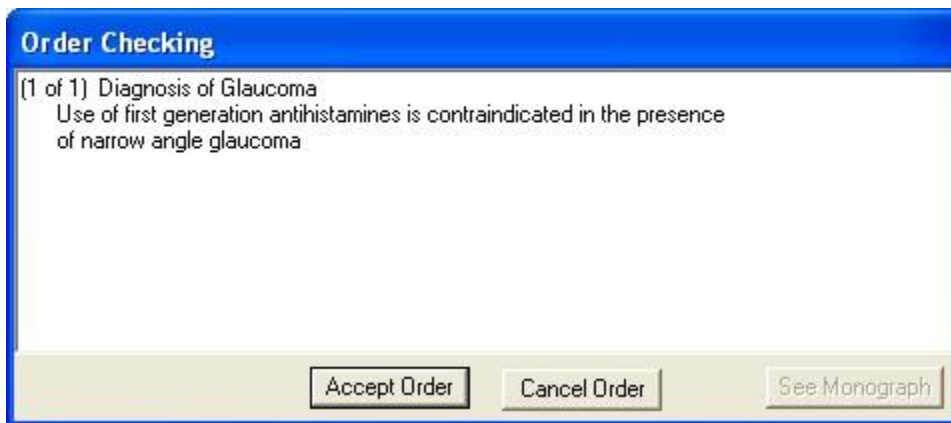

This is an example of a Clinical Reminders order check

Description of solution: A reminder term was used in the setup because the presence of Glaucoma was all that is needed to determine if the rule should trigger an order check. In the screen shot above, the text "Diagnosis of Glaucoma" was defined in the Display Name field. The rest of the text was defined in the Order Check Text field.

Example #2

Problem: Order Check is needed when ordering Glyburide for patients age 65 or greater and serum Cr 2.0 or greater.

Setup:

1. Create a reminder definition that is applicable to the patient if the patient age is 65 or greater and the patient has a CR serum 2.0 or greater.
2. Create an Orderable Item Group that contains all orderable items for the Glyburide.
3. Create a Rule that contains the definition created in step 1.
4. Set the rule to trigger the order check if the reminder definition is applicable to the patient.
5. Create the text that should appear in the order check window. Set the order text to display the finding output in the order check text.

Example of the output in CPRS

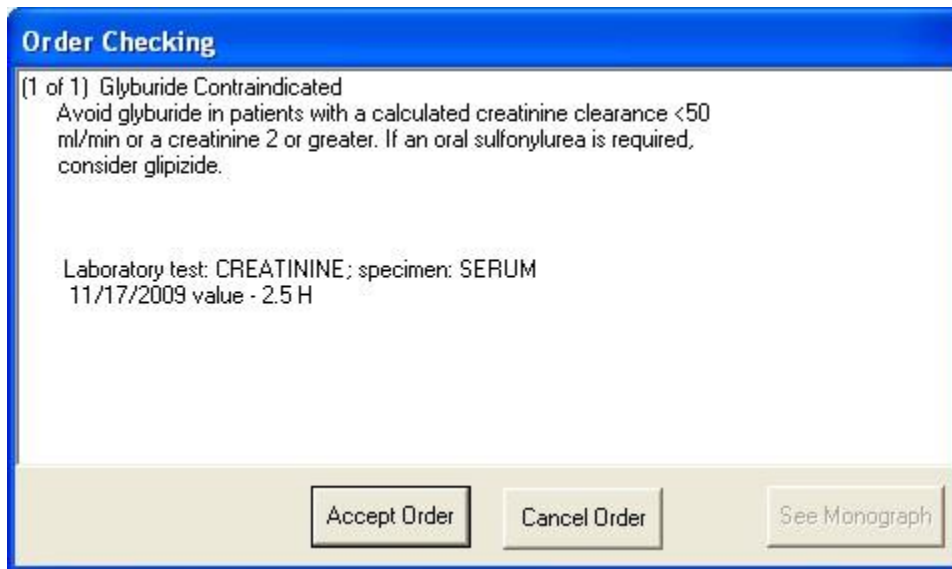

This is an example of a Clinical Reminders order checks that uses a rule and contains part of the definition

Description of solution: We needed a reminder definition to match patients older than 64 who had a lab test with the results greater than 2. In this example we set the rule up to display both the order check text and the definition evaluation text. The text “Glyburide Contraindicated” is the display name. The text “Avoid glyburide in patients with a calculated creatinine clearance < 50 ml/min or a creatinine 2 or greater. If an oral sulfonylurea is required, consider glipizide,” is defined by the site. The rest of the text is returned from the reminder definition evaluation.

Enabling Users to See the Reminders Order Checks

Clinical Reminder Order checks are defined with a testing field. If the order check is being tested, the Clinical Application Coordinator (CAC) or similar person sets this field in the Clinical Reminders order check definition to True. Then, only users who have the Clinical Reminder Test order check set to Yes will receive the order check—allowing a small number of users to test the order check before it is enabled for all users in the facility.

Local Order Checks

These nationally released order checks are available on a local CPRS system:

- Allergy-Contrast Media Interaction
- Allergy-Drug Interaction
- Aminoglycoside Ordered
- Biochem Abnormality For Contrast Media
- Clinical Reminder Live
- Clinical Reminder Test
- Clozapine Appropriateness
- Critical Drug Interaction
- CT & MRI Physical Limitations
- Dangerous Meds For Pt > 64
- Dispense Drug Not Selected
- Drug Dosage
- Duplicate Drug
- Duplicate Drug Class Order
- Duplicate Opioid Medications
- Duplicate Order
- Error Message
- Estimated Creatinine Clearance
- Glucophage-Contrast Media
- Glucophage-Lab Results
- Lab Order Freq Restrictions
- Missing Lab Tests For Angiogram Procedure
- No Allergy Assessment
- Order Checking Not Available
- Polypharmacy
- Recent Barium Study
- Recent Oral Cholecystogram
- Renal Functions Over Age 65
- Significant Drug Interaction

Several parameters that each site controls determine how these order checks behave.

Order Check on Acceptance Dialog

For medication orders, if a possible problem is found, CPRS displays the order check window, such as seen below when the user selects Accept:

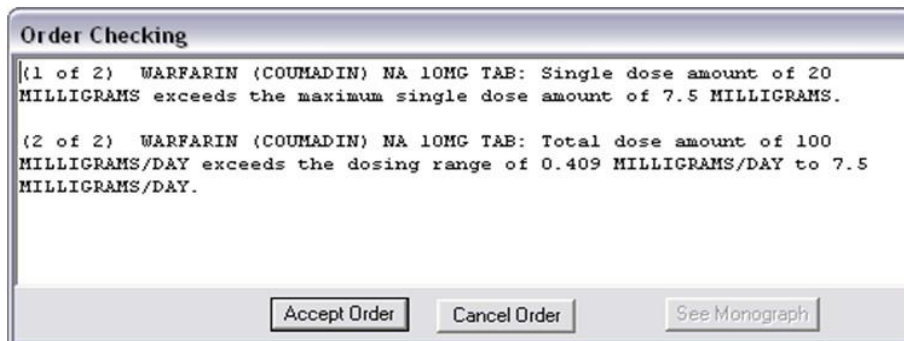

When accepting a medication order, order checks are performed to identify potential problems

The Order Checking dialog shows the order checks in a new format. The new format includes better separation of order check text and each order check is numbered using the format (1 of 2).

Order Checks Dialog on Signature Actions

If the clinician chooses to sign the order, CPRS displays the following dialog:

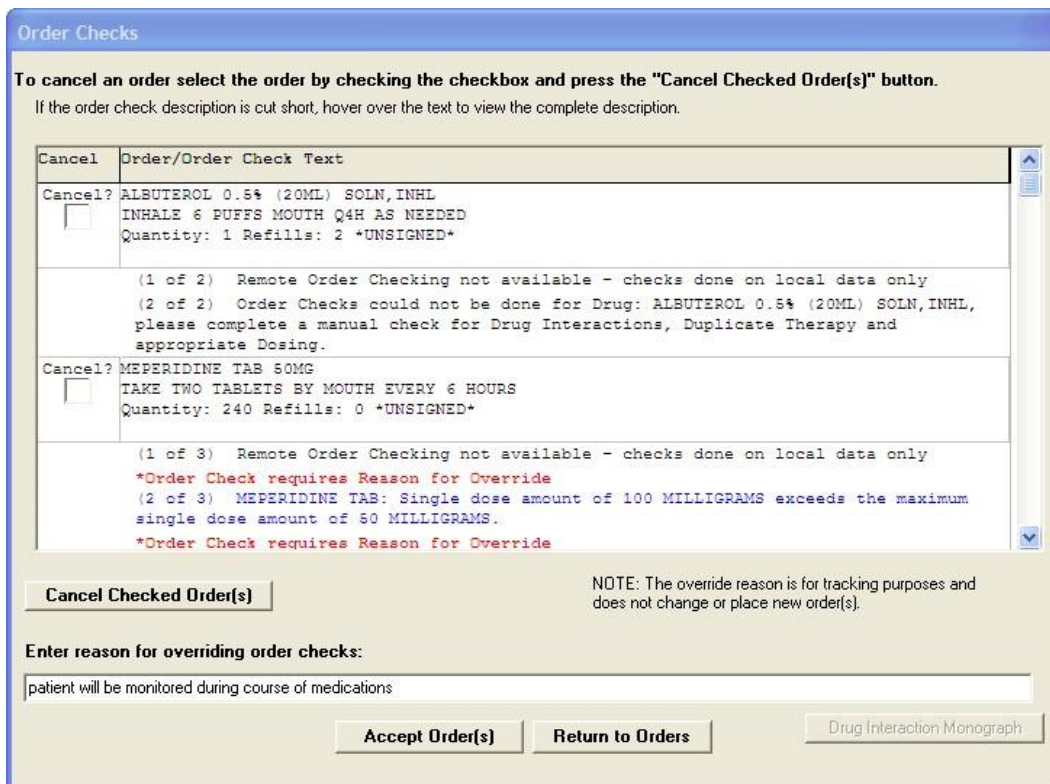

In this screen capture, CPRS displays several possible conflicts between ordered medications. Users should review each item carefully before completing the order. If an order check is larger than the cell's available space, the user can hover with the mouse to get the full text or use the arrow keys to highlight the order check if using the keyboard or accessibility product for visually challenged users. Some order checks require an override reason. These order checks are

designated by the “Order Check requires Reason for Override” text in red and the order check text in blue.

This dialog displays each medication or other item that had an order check in a separate section. Each item will have a check box allowing the user to check any orders that should be canceled at this point. Under the order text, the order checks are displayed, the most serious order checks are listed first. Those with High Clinical Danger Level items are displayed first, labeled as high danger, and are displayed with blue text. To accept these orders, the clinician must enter an override reason to justify accepting the order.

Whether the order check requires the clinician to enter a justification depends of how each site has set the Clinical Danger Level for each order check. For example, the Pharmacy package determines if an interaction is critical or significant. Each site then determines whether the provider must enter a reason for override by setting a Clinical Danger Level in CPRS for the Critical Drug Interaction and Significant Drug Interaction order checks.

Another example would be allergy assessments. If the site has the No Allergy Assessment order check set Clinical Danger Level to High and the patient does not have an allergy assessment, then the order will require a justification for override. If the site has the Clinical Danger Level to Moderate, no reason is required.

When a user enters a high clinical danger level override reason, the reason for override is sent with the orders to ancillary packages so that the information is available to their users.

The new dialog also has a See Monograph button. The button will not be active until after the release of the first portion of the Pharmacy Reengineering project. Selecting the See Monograph button will send the user to a monograph about the drug or drug class to help the provider with additional information. If there are more than one kind of drug, the Monographs for Order Checks dialog will display a dropdown list with the choices for the various kinds of medications.

Remote Order Checks

In addition, with the Remote Data Interoperability (RDI) project, it is now possible to perform a limited number of order checks against remote outpatient pharmacy and allergy information from other Veterans Health Administration (VHA) facilities that is stored in the Health Data Repository (HDR). Another project, the Clinical Health Data Repository (CHDR) will enable remote order checks against allergies and outpatient medication data from Department of Defense (DoD) facility data that is stored in the HDR. The CHDR data only relates to active dual consumers (patients that are seen at both VHA and DoD facilities).

For the selected patient, RDI requests from the HDR all outpatient pharmacy data with an expiration or discontinued date starting 30 days in the past and going forward, including into the future.

What Remote Order Checks Are Available?

With RDI and CHDR, the following order checks occur:

- Allergy Contrast Media Interaction
- Allergy-Drug Interaction
- Critical Drug Interaction
- Duplicate Drug Class Order
- Duplicate Drug Order
- Significant Drug Interaction

Which Items Are NOT Used in Remote Order Checks?

Some items are not used in remote order checking because they are not stored in the HDR. Others have a high annoyance factor and therefore were not included at the request of field sites. The following items are not included in remote order checks:

- Inpatient Medications
- Non-VA Meds
- Supply items

- Local drugs that are not matched to the National Drug File

Note: The HDR-Hx and HDR-IMS contain prescriptions with drugs that are not matched to the National Drug File (NDF). This prescription data should be used in remote order checking for duplicate drug classes. Because the National Drug File is updated regularly, these missing order checks could be resolved whenever the NDF is updated. Some drugs may never be matched, especially drugs used in research.

Will the Display Change?

With RDI, if an order check finds a problem, CPRS displays the information to the user. The dialog is the same one that CPRS users are accustomed to with the addition of some additional information:

- Medication orders include the last refill date and the quantity.
- Remote medication order checks also display the facility name where the medication was prescribed. The facility information is provided as a convenience should the user need to get further information from the facility. Local medication order checks do not have any text where the facility name would be.
- For allergies, the facility name where the allergy was recorded, reactant, signs, and symptoms are shown
- Allergies are sorted in the following manner:
 - Allergies are sorted by clinical danger level
 - In cases where allergy severity and symptoms are identical in one or more order checks, a single consolidated order check will display to the user. The sort order hierarchy is:
 - first by Severity (Highest to Lowest),
 - second by Causative Agent,
 - last by Local and Remote locations

An example of the order check screen with remote facility names in the order checks is shown below.

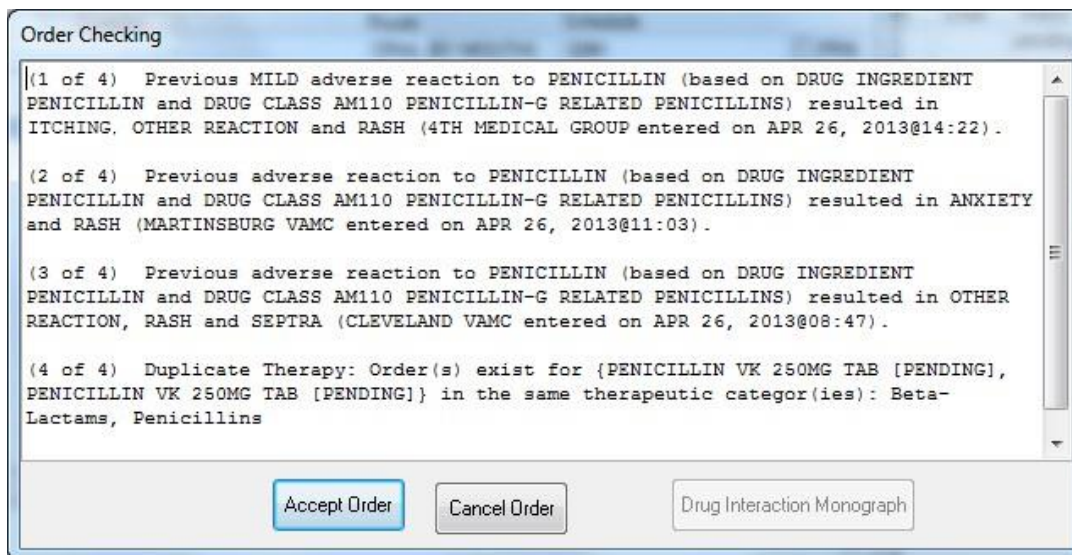

This screen capture shows sample order checks. At the end of possible interactions, CPRS displays the remote medication order’s location and for allergies, displays the allergy’s location. In this example, “4th Medical Group” denotes a DoD medical facility and “Cleveland” is a remote VAMC

To ensure that providers have the information they need, CPRS also provides the message “Remote Order Checking not available – checks done on local data only,” as shown below, if CPRS receives no data from the HDR.

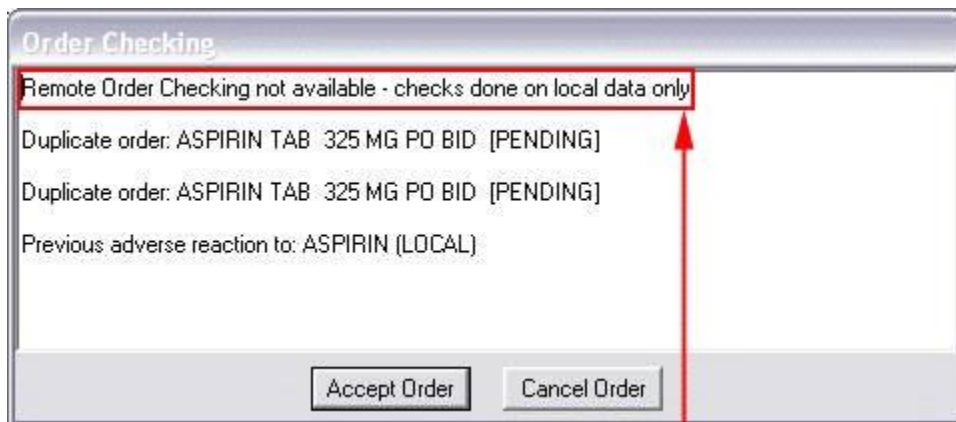

If CPRS receives no data from the HDR, it indicates this in the message to the provider. The box and arrow are added here to show how the message will display

CPRS shows this message once during an ordering session when it cannot communicate with the HDR and then does not show it again until the user begins another ordering session. However, after displaying the message, CPRS continues to attempt communication with the HDR. If CPRS reaches the HDR, remote order checks will appear when orders are placed.

How Is RDI Remote Order Checking Enabled?

To use remote order checking, your site must enable a parameter to access HDR data. This parameter is set for the entire facility.

When Does CPRS Get Remote Data?

Order checks from CPRS can happen several times during a CPRS ordering session:

- Beginning to write/copy/change orders – When a user selects an order menu to begin writing orders, CPRS requests some order checks, such as polypharmacy, renal function, or creatinine clearance, for example.
- On order acceptance – When the user selects Accept, CPRS requests the order checks.
- Signature of orders – When a user signs the order, CPRS requests order checks.

How Long Is the Data Used?

A parameter that sites can set controls how long HDR data is stored locally and is considered “fresh” and can be used for order checks before the data will be retrieved again from the HDR. The default time for this parameter is 120 minutes or two hours, but each site can change the time in that parameter.

Sorting the Medications View

CPRS enables users to get different views of the medications a patient is taking based on different sorting criteria. CPRS remembers the value selected by the user for the Meds tab sort. The first time a user signs into CPRS 27 the Meds tab will default to the original sort. The sort name will be display on the meds tab.

The first format is the existing functionality and is sorted by Location, then by Status Group, then by Stop Date/Expiration Date. The existing functionality uses the following status groups:

- Pending
- NON VERIFIED
- NON-VERIFIED
- PENDING
- Active/Hold
- ACTIVE
- ON CALL
- REFILL
- REINSTATED
- RENEWED
- SUSPENDED
- HOLD
- PROVIDER HOLD
- DONE
- DRUG INTERACTIONS
- Expired
- EXPIRED
- Discontinued/Deleted
- DATE OF DEATH ENTERED
- DELETED
- DISCONTINUED
- DISCONTINUED (EDIT)
- DISCONTINUED (RENEWAL)
- DISCONTINUED BY PROVIDER
- PURGE

The first new view is sorted by Status Group, then by Status, then by Location, then by Drug Name. The first new view uses the following Status Groups:

- ACTIVE
 - Active
 - Refill
 - Hold
 - Suspended
 - Provider Hold
 - On Call
- PENDING
 - Non-verified
 - Drug Interactions
 - Incomplete
 - Pending
- DISCONTINUED
 - Done
 - Expired
 - Discontinued
 - Deleted
 - Discontinued By Provider
 - Discontinued (Edit)
 - Reinstated
 - Renewed

The second new Meds tab view within CPRS is sorted alphabetically by Drug:

- Sort by drug name
- Status active
- Status recent expired (using ORCH context meds stop date)

Medications will sort Inpatient, Outpatient, and Non-VA meds. Each group will sort in their own section on the CPRS Meds tab.

To sort the medications, use these steps:

1. Select the Meds tab.
2. Select the appropriate sorting method:
 - Sort by Status/Exp Date (Clinic Orders first on Inpt)
 - Sort by Status Group/Status/Location/Drug Name
 - Sort by Drug (alphabetically)/status active/status recent expired

Ordering Inpatient Medications

Ordering medications uses two dialogs in the ordering process and eliminates the dispense drug prompt. Inpatient medication orders now require a valid schedule. If users do not find the appropriate schedule in the list, they can choose to create a day-of-week/administration time schedule using the new Schedule builder. This feature also works for renewing, copying, and changing inpatient medication orders.

Note: Because a valid schedule is required, if you attempt to modify an existing medication order that does not have a valid schedule, you will receive a message box stating that and will have to enter a valid schedule. CPRS now requires a unique match in the Medication, Dosage, Route, and Schedule fields for inpatient medications before CPRS will auto-select an item from the list. For inpatient medications, the

Medication and Schedule fields must be an item from the list, but the Dosage and Route can be a free-text entry (the route must be in the MEDICATION ROUTES file #51.2). If the desired schedule is not on the list, the user can build a day-of-week/administration time schedule using the Schedule Builder.

CPRS displays unit dose routes based on the following rules:

1. If a default medication route is defined in the orderable item file, CPRS displays only the default medication route for the Unit Dose orderable item in the medication route selection list.
2. If there is no default medication route defined for the orderable item, CPRS displays all possible medication routes for the dosage form to the provider for selection.
3. If there is only one possible medication route, it will be used as the default.
4. If a medication route name or its abbreviation is not included in the selection list, a user may type it in.

Also, medications that are not in the formulary display in the list with the letters “NF” after the name or synonym, which is also displayed. CPRS checks for nonformulary dosages (e.g., the VA formulary may not have a 2.5 MG pill, but it may have a 5.0 MG pill) and for non-formulary orderable items (e.g., the VA may not carry a specific kind of allergy medication).

Clozapine Requirements

See Section [New Clozapine Requirements](#) for more information about ordering clozapine.

Simple Dose

Note: If the user attempts to order inpatient medications for an inpatient from an outpatient location, CPRS discontinues the order process and returns the user to original Orders or Meds tab display.

To write a new simple dose Inpatient Medications order, use these steps:

1. Select the Meds tab and then select Action | New Medication.

-or-

select the Orders tab and bring up the inpatient dialog by selecting the appropriate item in the Write Orders pane. CPRS displays the Medication Order dialog as show in the graphic below.

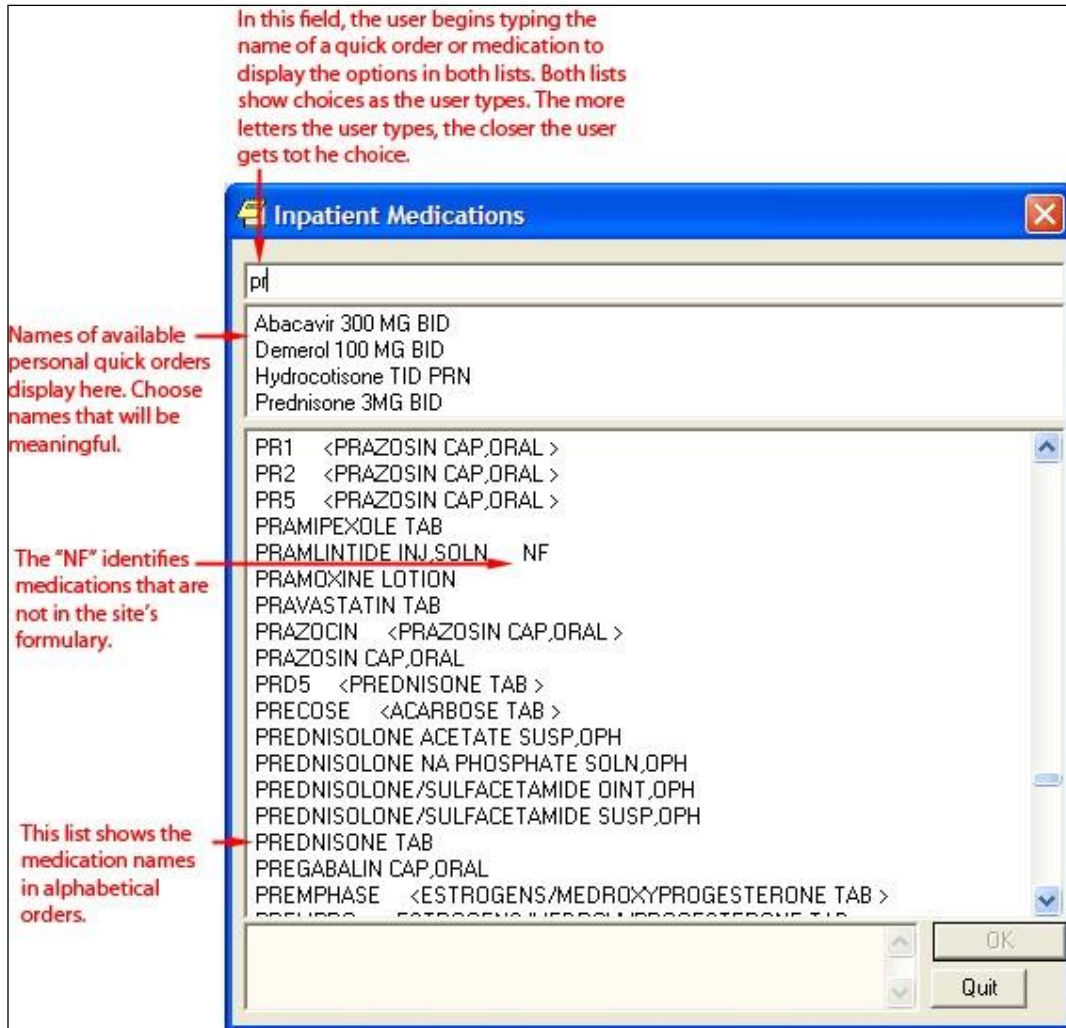

The Inpatient Medications order dialog allows you to select from a list of personal quick orders or medications

2. Locate the desired medication or medication quick order by typing characters in the Medication field.

Note: CPRS now only auto-selects (highlights in blue and places that entry in the field) a medication, dosage, route, or schedule if the user types enough characters to uniquely identify an item in the list. If the user does not enter enough characters to uniquely identify an item, CPRS waits until the user manually selects an item using the mouse or the keyboard.

3. Select the quick order or medication name. Once the name is selected, CPRS displays a second dialog to select the items for the rest of the order. In the top field of the second dialog, the generic medication name and the synonym (usually a brand name) are displayed.

The lab results for the most recent lab test associated with the selected medication are displayed in the Information field, if an associated lab test was performed within the last 365 days.

Note: A CAC or ADPAC will need to set the OR CPRS LAB DISPLAY ENABLED parameter to ON to activate the lab results display at a site.

To view associated lab results for Quick Orders, a TIU OBJECT must be inserted into the Quick Order. For more information, refer to the Text Integration Utility (TIU) Clinical Coordinator & User Manual. This functionality will work for generalized Quick Orders only (orders assigned to Order Menus). It is not currently implemented for personal Quick Orders.

The lab results functionality will not work properly for multidivisional facilities or any sites that use different lab test names at different sites, as only one lab test name can be associated with each drug. To successfully implement this functionality, all facilities/divisions that share a Vista system must use the same name for each monitored lab test.

Inpatient Medications

IBUPROFEN TAB Change

Dosage	Complex	Price	Tier	Route	Schedule (Day-Of-Week)	PRN
200MG		\$0.010	Tier 1	ORAL (BY MOUTH)	TIW	<input type="checkbox"/>
400MG		\$0.011	Tier 1	ORAL (BY MOUTH)	Q2H	
800MG		\$0.023	Tier 1	ORAL INTRADERMAL	Q2WEEK	

Comments:

Give additional dose now

Admin. Time: 09

Expected First Dose: TOMORROW (Mar 06, 18) at 09:00

Priority: ROUTINE

IBUPROFEN TAB
PO TIW

Accept Order Quit

Note: CPRS now uses a look up from Pharmacy to determine whether the selected medication is a controlled substance that requires the signature of a provider with a DEA or VA number. For controlled substances, CPRS displays a message—“Provider must have DEA# or VA# to order this medication”—as shown in the graphic below. CPRS allows orders for controlled substances only when selected providers are able to sign the orders. You may need to exit the dialog, change the provider selection, and then reenter the dialog.

You must have a DEA# or VA# to order certain medications

4. In the Dosage field and select or type a dosage.

The dosage may not begin with a decimal, for example .5; it must begin with a numerical value, 0.5 for example. Also, the character “^” may not be entered in the Dosage field. Also, the associated cost of the drug is displayed to the right of the dosage.

Note: CPRS now only auto-selects (highlights in blue and places that entry in the field) a medication, dosage, route, or schedule if the user types enough characters to uniquely identify an item in the list. If the user does not enter enough characters to uniquely identify an item, CPRS waits until the user manually selects an item using the mouse or the keyboard.

Once a dosage is selected, any lab test results displayed in the Information field are replaced by the National Standard Orderable Item information.

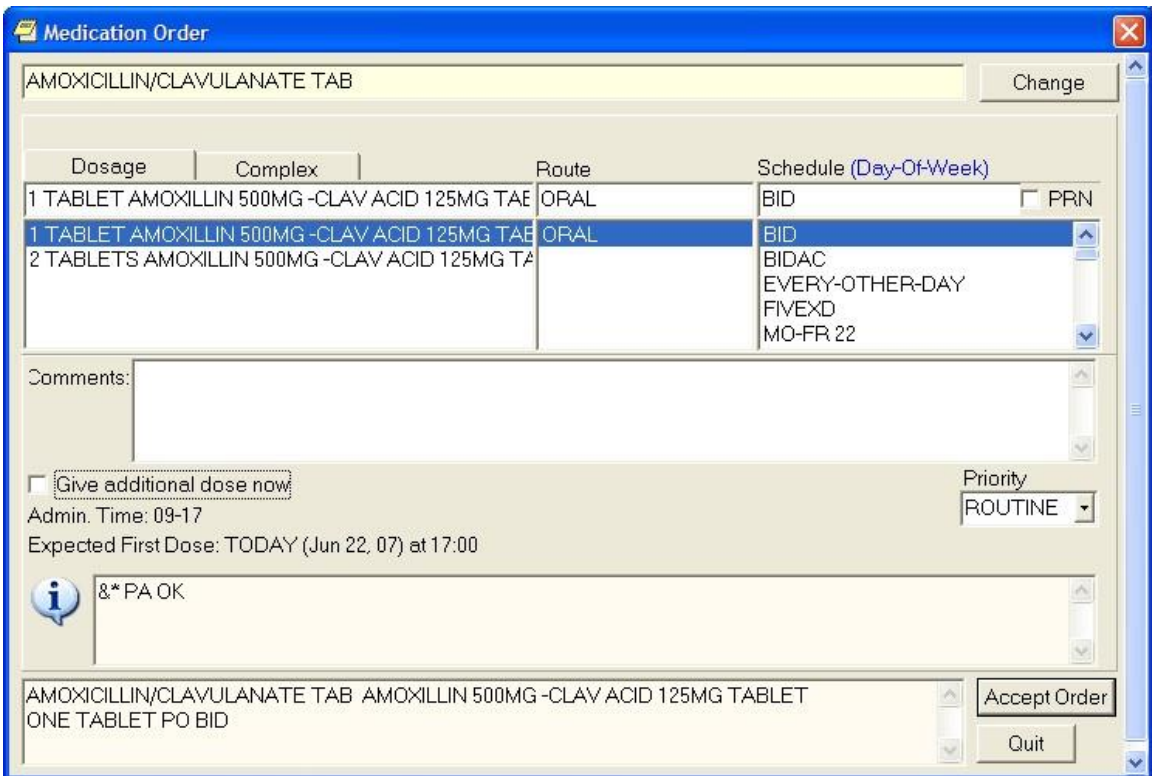

Medication dosages are displayed on the left side of the Medication Order dialog

5. In the Route field, enter the appropriate route (a default route may have been set up) by either selecting one from the list or typing in a valid route.
6. In the Schedule pane, select an existing schedule from the list or, to use a day-of-week/administration time schedule not on the list, select OTHER (you can also click the Non-Standard? link and then click OK on the dialog that displays).

When the user selects a schedule, the administration times may display under the “Give additional dose now” text. The administration times will display if they have been defined for the ward or if there is a default as long as the order is not a PRN order.

7. If you selected an existing schedule, skip to step 8. If you selected OTHER, the Order with Schedule ‘OTHER’ dialog appears. Take the following steps:
 - a) Select one or more checkboxes by the appropriate days of the week.
 - b) If the schedule requires specific administration times skip to steps c and d. To select a schedule from the list, highlight the schedule and select Add.

Note: Users can assign either a schedule from the list or specific administration times, but not both. Also, because the user is specifying days of the week and a schedule, the list will contain only schedules less than 24 hours (for example, Q36H will not be in the list).

- c) To use a specific administration time, select the hour and minutes (if the user only selects the hour, the minutes will default to zero) and select Add.
- d) Repeat step c until you have entered all required administration times.

Warning: The administration times in the Schedule field apply to each day of the week that is listed, such as TU-TH-SA@08002000, for example. To create a schedule such as TU@0800 TH@2000, users would have to enter two separate orders using the complex medication order dialog. Also, users may not enter a schedule that only has administration times and PRN but no days.

- e) If you make a mistake while selecting an administration time or schedule, do one of the following to remove it:
 - For a single administration time, highlight the hour and minutes in the Set Administration Time fields and select **Remove** (so to remove 08:00, you would have to select that time in the Set Administration Time fields not in the Schedule text box.)
 - To remove the schedule, highlight the schedule and select **Remove**.
 - To remove the entire schedule and begin again with step a, select **Reset**.
- f) Review the Schedule field.

g) When you have the correct schedule, select OK.

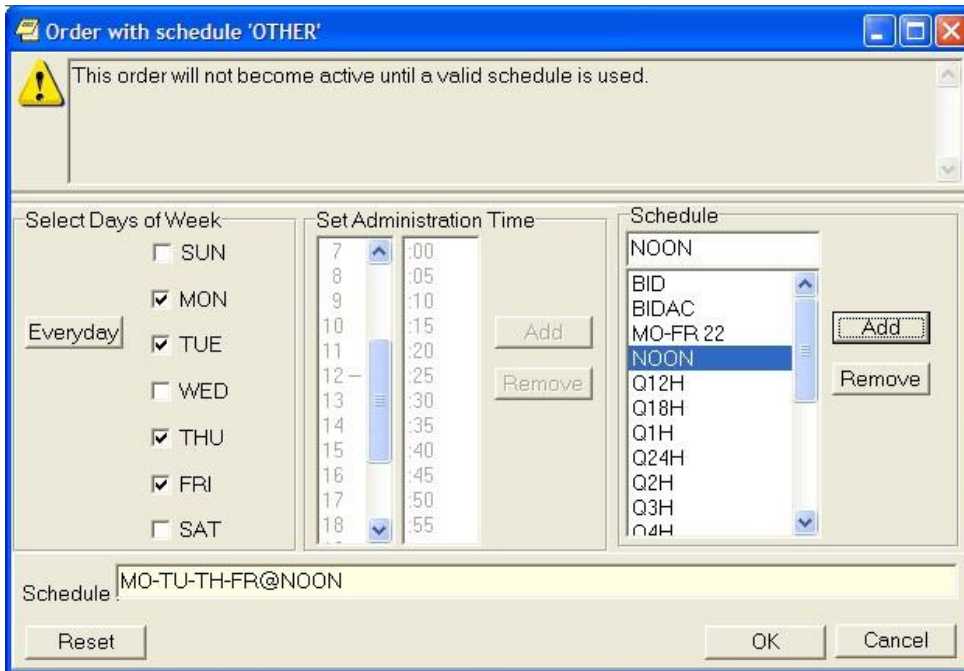

The **Order with Schedule 'OTHER'** dialog allows you to enter a customized day-of-week and/or administration-time schedule. The user can enter specific administration times or select a schedule from the available list

8. Select PRN if necessary.

PRN will display in the schedule field if the PRN checkbox is checked or if the schedule is defined in the Pharmacy files as a PRN schedule.

9. Add comments (optional).

10. CPRS displays the date and time of the expected first dose if it can determine one. (For example, CPRS cannot show an expected first dose for “on call” or schedules with PRN. On the complex tab, it will not try to determine an expected first dose after a THEN because the first item must be completed.) If you want to give an additional dose now, select the Give additional dose now check box.

Note: Ensure the “Give additional dose now” and the regular order you entered do not overmedicate the patient. “Give additional dose now” is not available for ONCE, ONE-TIME, or NOW orders. It is also not available for delayed orders.

When you select the **Give additional dose now** check box, CPRS creates two new orders. Depending on your version of CPRS, the order priority and dosing schedule may be set automatically or may require manual adjustments. The pop-up messages displayed will also vary.

a. When running CPRS v31a:

1. The dosing schedule and priority are set automatically for each order. However, both the NOW order and the ongoing order are given the priority selected when creating the order. For example, if the priority ROUTINE was selected, then both orders are assigned a priority of ROUTINE.

2. The administration schedule and priority for both orders are reflected in the Warning message displayed.

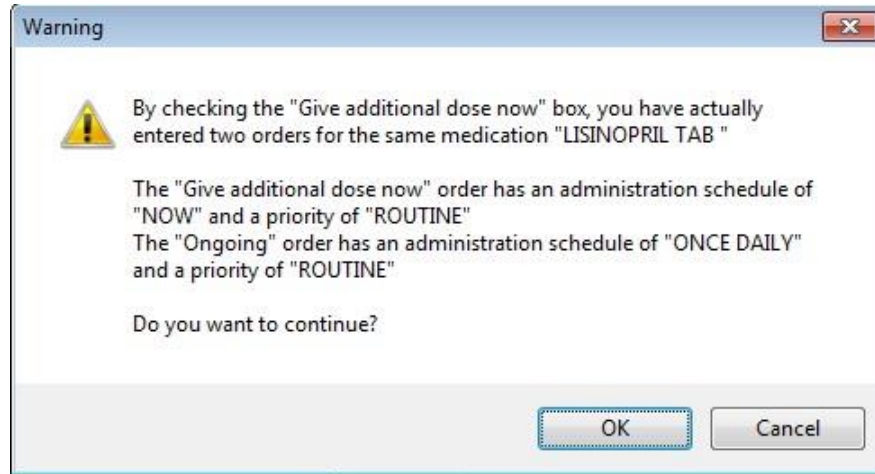

“Give additional dose now” Warning message displayed in CPRS v31a. Both the NOW order and the Ongoing order are assigned a priority of ROUTINE

- b. When running CPRS v32 or later:
 1. The dosing schedule and priority are set automatically for each order. The first order is scheduled for immediate administration (NOW) and is assigned the priority ASAP. The second order is given the priority ROUTINE and will be administered following the dosing schedule that you defined. A warning displays that is similar to the following example.

Note: If your site does not use the priority ASAP, then an alternative priority (for example, STAT) will display in place of ASAP.

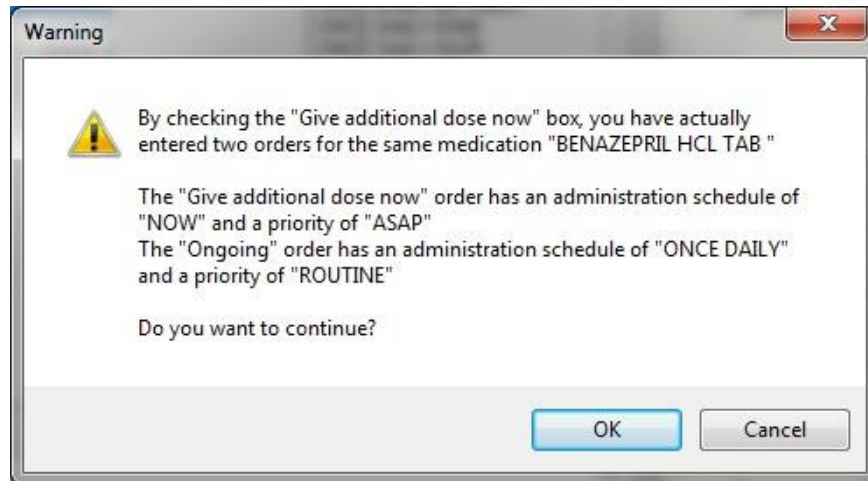

Warning displayed when “Give additional dose now” is selected

1. Check the warning message to ensure that the orders you created are what you expected. If the orders are acceptable, then click OK. If not, click Cancel to clear the Give additional dose now check box.

2. Click the drop-down arrow and then select a value for the Priority field.
 - a. **When running CPRS v31a:** When **Give additional dose now** is selected, the **Priority** field for both the NOW order and the ongoing order are set to the selected priority. In the following example, both the NOW order and the ongoing order have been assigned the priority ASAP.

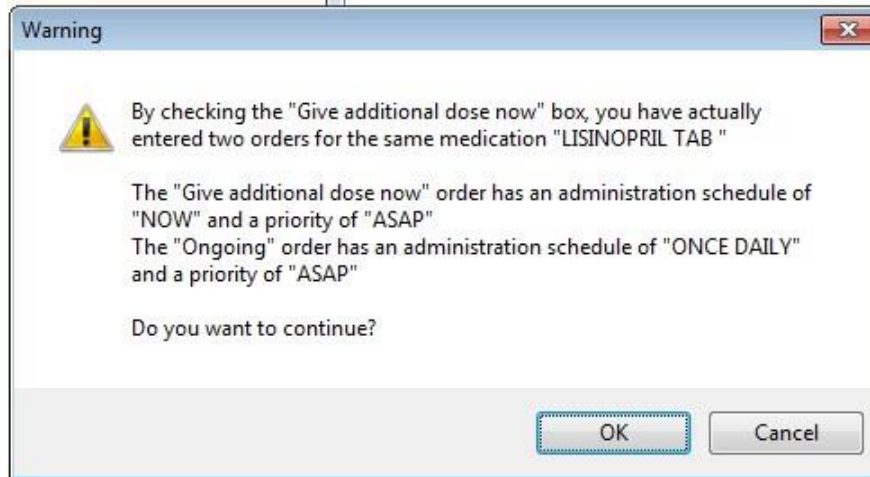

“Give additional dose now” Warning message displayed in CPRS v31a. Both the NOW order and the Ongoing order are assigned a priority of ASAP

- b. **When running CPRS v32 or later:** When **Give additional dose now** is selected, the **Priority** field is automatically set to ASAP (or a site-specific alternative). If you select a value for the **Priority** field before you select the **Give additional dose now** checkbox, a message notifies you that the selected priority will be changed to the “Give additional dose now” priority settings.

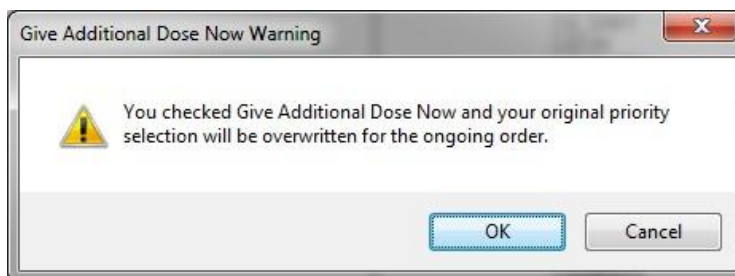

CPRS displays a notification that “Give additional dose now” overrides any previously selected priority

- c. The default value of ASAP can be changed by selecting a different value from the **Priority** field before submitting the order. If the **Priority** field is empty when the order is submitted, it will revert to the default values for “Give additional dose now.”

11. Select Accept Order.

Note: If you do not complete the mandatory items or if the information is incorrect, CPRS sends a message that tells you the information is incorrect and shows you the correct type of response.

12. (Conditional) If the medication ordered may be contraindicated because of allergies, drug interactions, or duplicate orders, CPRS will display the Order Check window. Carefully review all order checks and decide if the medication should be ordered. Do one of the following:
 - To proceed, select Accept Order.
 - To stop the ordering process and return to the dialog, Cancel Order.
13. Enter another medication order or click Quit.

Note: CPRS requires a signature before it sends the order to pharmacy. You can either sign the order now or wait until later. When using Give additional dose now, it is recommended that you sign the order immediately to send the order to the inpatient pharmacy. You only need to sign once for both orders created when Give additional dose now is selected.

Complex Dose

Note: If the user attempts to order inpatient medications for an inpatient from an outpatient location, CPRS discontinues the order process and returns the user to original Orders or Meds tab display.

In a complex dose order, the user must define specific characteristics for the order. Because the dose can affect the quantity, for example, changing certain fields may cause the quantity field to either recalculate or reset to zero to force the user to enter the quantity.

To write a new complex dose Inpatient Medications order, use these steps:

1. Select the Meds tab and select Action | New Medication.

-or-

select the Orders tab and bring up the inpatient *Medication Order* dialog by selecting the appropriate item in the Write Orders pane.

2. Locate the desired medication or medication quick order by typing characters in the Medication field.

Note: CPRS now only auto-selects (highlights in blue and places that entry in the field) a medication, dosage, route, or schedule if the user types enough characters to uniquely identify an item in the list. If the user does not enter enough characters to uniquely identify an item, CPRS waits until the user manually selects an item using the mouse or the keyboard.

3. Select the quick order or medication name. Once the name is selected, CPRS displays a second dialog to select the items for the rest of the order. In the top field of the second dialog, the generic medication name and the synonym (usually a brand name) are displayed.

The lab results for the most recent lab test associated with the selected medication are displayed in the Information field, if an associated lab test was performed within the last 365 days.

Note: A CAC or ADPAC will need to set the OR CPRS LAB DISPLAY ENABLED parameter to ON to activate the lab results display at a site.

To view associated lab results for Quick Orders, a TIU OBJECT must be inserted into the Quick Order. For more information, refer to the *Text Integration Utility (TIU) Clinical Coordinator & User Manual*. This functionality will work for generalized Quick Orders only (orders assigned to Order Menus). It is not currently implemented for personal Quick Orders.

The lab results functionality will not work properly for multidivisional facilities or any sites that use different lab test names at different sites, as only one lab test name can be associated with each drug. To successfully implement this functionality, all facilities/divisions that share a Vista system must use the same name for each monitored lab test.

Note: CPRS now uses a look up from the Pharmacy package to determine whether the selected medication is a controlled substance that requires the signature of a provider with a DEA or VA number. For controlled substances, CPRS displays a message—“Provider must have DEA# or VA# to order this medication”—as shown in the graphic below. CPRS allows orders for controlled substances only when selected providers are able to sign the orders. You may need to exit the dialog, change the provider selection, and then reenter the dialog.

You must have a DEA# or VA# to order certain medications

4. Select the **Complex** dose tab.

Note: After you begin a complex order, you must remain on the Complex tab until you finish the order. Do not attempt to start from or switch back to the Dosage tab. If you do, all complex dosages will be erased and you will be forced to start again.

5. In the **Dosage** field, select or type the appropriate dosage.

The dosage may not begin with a decimal, for example .5; it must begin with a numerical value, 0.5 for example. Also, the character “^” may not be entered in the Dosage field. (The associated cost is displayed to the right of the dosage.)

Note: CPRS now only auto-selects (highlights in blue and places that entry in the field) a medication, dosage, route, or schedule if the user types enough characters to uniquely identify an item in the list. If the user does not enter enough characters to uniquely identify an item, CPRS waits until the user manually selects an item using the mouse or the keyboard.

Once a dosage is selected, any lab test results displayed in the Information field are replaced by the National Standard Orderable Item information.

6. In the Route field, enter the appropriate delivery route for the medication (a default route could have been set up) by either selecting one from the list or by typing a valid route.
7. In the Schedule field, select an existing schedule from the list or, to use a day-of-week/administration time schedule not on the list, select OTHER.
8. If you entered an existing schedule, skip to step 9. If you selected OTHER, CPRS displays the Order with Schedule ‘OTHER’ dialog. Take the following steps:
 - a. Select one or more checkboxes by the appropriate days of the week.
 - b. If the schedule requires specific administration times skip to steps c and d.
To select a schedule from the list, highlight the schedule and select **Add**.

Note: Users can assign either a schedule from the list or specific administration times, but not both. If launched from the Complex tab, the Day-of-Week Schedule builder does not display one-time schedules in the schedule list. Also, because the user is specifying days of the week and a schedule, the list will contain only schedules less than 24 hours (for example, Q36H will not be in the list).

- c. To use a specific administration time, select the hour and minutes (if the user only selects the hour, the minutes will default to zero) and select Add.
- d. Repeat step c until you have entered all required administration times.

Warning: The administration times in the Schedule field apply to each day of the week that is listed, such as TU-TH-SA@08002000, for example. To create a schedule such as TU@0800 TH@2000, users would have to enter two separate orders using the complex medication order dialog. Also, users may not enter a schedule that only has administration times and PRN but no days.

- e. If you make a mistake while selecting an administration time or schedule, do one of the following to remove it:
 - o For a single administration time, highlight the hour and minutes in the Set Administration Time fields and select **Remove** (so to remove 08:00, you would have to select that time in the Set Administration Time fields not in the schedule text box.)
 - o To remove the schedule, highlight the schedule and select **Remove**.
 - o To remove the entire schedule and begin again with step a, select **Reset**.
- f. Review the Schedule field.
- g. When you have the correct schedule, select OK.

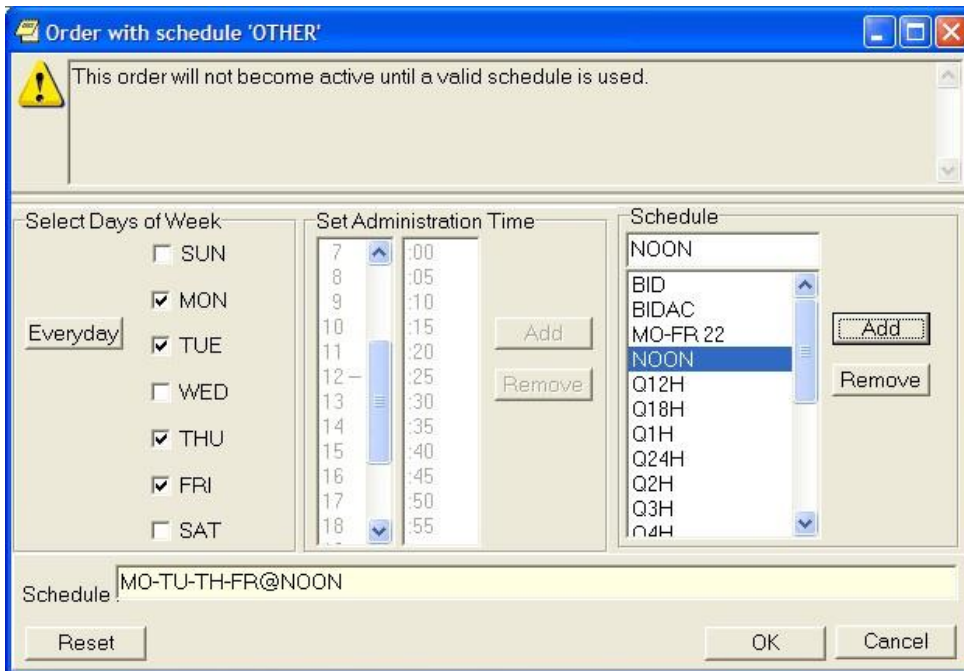

The **Order with Schedule 'OTHER'** dialog allows you to enter a customized day-of-week and/or administration-time schedule. The user can enter specific administration times or select a schedule from the available list

- 9. Select PRN if necessary.

PRN will display in the schedule field if the PRN checkbox is checked or if the schedule is defined in the Pharmacy files as a PRN schedule.

- 10. Select the **Duration** field. Enter a number and select units (the default unit is days) a patient should use the specified dose.
- 11. Add the appropriate conjunction: And, Then, or no conjunction for the final line.

Note: The conjunction “Then” requires a duration to be added.

12. Select the **Dosage** field in the next row and select a dosage.

The dosage may not begin with a decimal, for example .5; it must begin with a numerical value, 0.5 for example. Also, the character “^” may not be entered in the Dosage field. (The associated cost is displayed to the right of the dosage.)

13. CPRS fills in the Route and Schedule fields. If necessary, change the values in Route and Schedule fields.

14. Enter the duration and a conjunction (or no conjunction for the final line).

Note: Your site’s IRM staff may have specified rules governing the status of inpatient medication orders when patients are transferred from one ward or service to another. It may have also specified the number of days an inpatient medication order remains active. Please check with your site’s IRM staff for information about these rules.

Dosage	Complex	Route	Schedule	Duration (opti	Admin. Times	then/and
1 TABLET CODEINE 30/ACETAMINOPI		ORAL (BY 3ID		5 DAYS	08-16-24	THEN
2 TABLETS CODEINE 30/ACETAMINO		ORAL (BY 3ID PRN		3 DAYS		

You should specify the duration for a medication order

15. Repeat steps 12-14 until you have completed the complex dose.

Note: You can also add or remove a row in the complex dosage. If you add a row, CPRS places the new row above the selected row. To add a row, click the gray area in front of the row and click Add Row. To delete a row, click the gray area in front of the row to be deleted and click Delete Row.

16. Add comments (optional).

CPRS displays the expected date and time of the first dose. (For example, CPRS cannot show an expected first dose for “on call” or schedules with PRN. On the complex tab, it will not try to determine an expected first dose after a THEN because the first item must be completed.)

17. If you want to give an additional dose now, select the **Give additional dose now** check box. If you select the check box, the Give Additional Dose Now for Complex Order warning dialog box appears, as shown below.

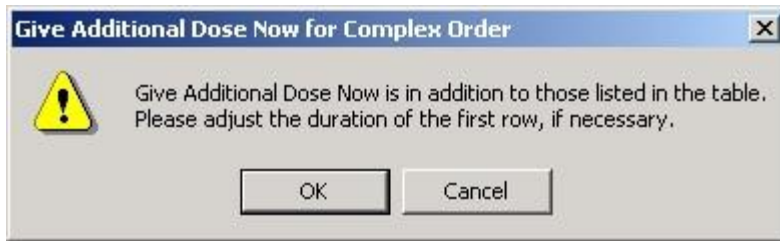

CPRS displays a warning to providers who select “Give additional dose now” when placing a complex order

When you select the **Give additional dose now** check box, CPRS creates two new orders. Depending on your version of CPRS, the order priority and dosing schedule may be set automatically or may require manual adjustments. The pop-up messages displayed will also vary.

When running CPRS v31a:

The dosing schedule and priority are set automatically for each order. However, both the NOW order and the ongoing order are given the priority selected when creating the order. For example, if the priority ROUTINE was selected, then both orders are assigned a priority of ROUTINE.

The administration schedule and priority for both orders are reflected in the Warning message displayed.

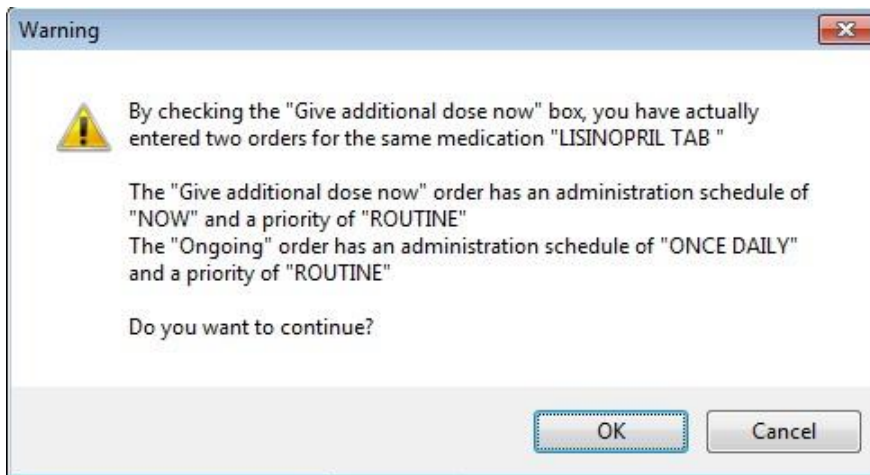

“Give additional dose now” Warning message displayed in CPRS v31a. Both the NOW order and the Ongoing order are assigned a priority of ROUTINE

When running CPRS v32 or later:

The dosing schedule and priority are set automatically for each order. The first order is scheduled for immediate administration (NOW) and is assigned the priority ASAP. The second order is given the priority ROUTINE and will be administered following the dosing schedule that you defined. A warning displays that is similar to the following example.

Note: If your site does not use the priority ASAP, then an alternative priority (for example, STAT) will display in place of ASAP.

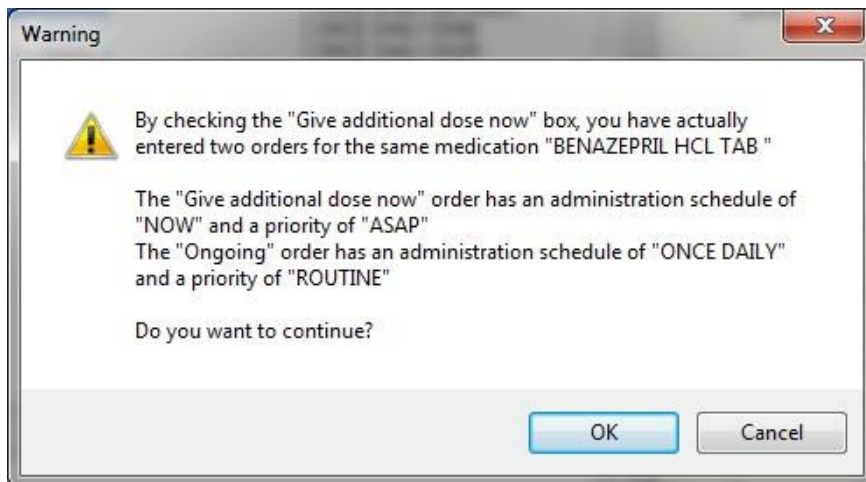

Warning displayed when “Give additional dose now” is selected

18. Check the warning message to ensure that the orders you created are what you expected. If the orders are acceptable, then click **OK**. If not, click **Cancel** to clear the **Give additional dose now** check box.
19. Click the drop-down arrow and then select a value for the **Priority** field.

When running CPRS v31a:

When **Give additional dose now** is selected, the **Priority** field for both the NOW order and the ongoing order are set to the selected priority. In the following example, both the NOW order and the ongoing order have been assigned the priority ASAP.

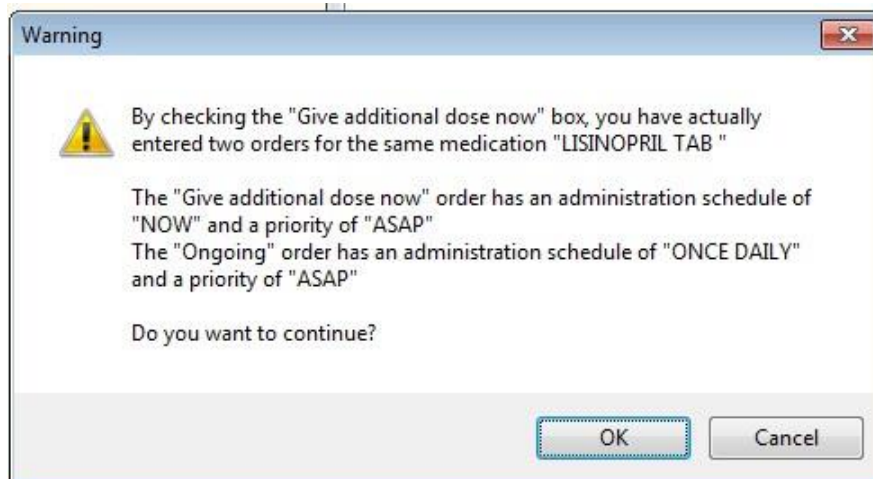

“Give additional dose now” Warning message displayed in CPRS v31a. Both the NOW order and the Ongoing order are assigned a priority of ASAP

When running CPRS v32 or later: When **Give additional dose now** is selected, the **Priority** field is automatically set to ASAP (or a site-specific alternative). If you select a value for the **Priority** field before you select the **Give additional dose now** checkbox, a message notifies you that the selected priority will be changed to the “Give additional dose now” priority settings.

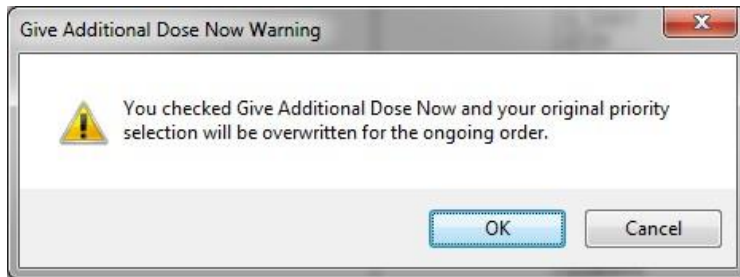

CPRS displays a notification that “Give additional dose now” overrides any previously selected priority

20. The default value of ASAP can be changed by selecting a different value from the **Priority** field before submitting the order. If the **Priority** field is empty when the order is submitted, it will revert to the default values for “Give additional dose now.” Click Accept Order.

Note: If you do not complete the mandatory items or if the information is incorrect, CPRS sends a message telling you that the information is incorrect and showing you the correct type of response.

21. (Conditional) If the medication ordered may be contraindicated because of allergies, drug interactions, or duplicate orders, CPRS will display the Order Check window. Carefully review all order checks and decide if the medication should be ordered. Do one of the following:
 - To proceed, select Accept Order.
 - To stop the ordering process and return to the dialog, Cancel Order.
22. Enter another medication order or click Quit.

Note: You must sign the order before CPRS sends it to the Pharmacy package. You can either sign the order now or wait until later. When using Give additional dose now, it is recommended that you sign the order immediately to send the order to the inpatient pharmacy. You need only sign once for both orders created when Give additional dose now is selected.

Ordering Inpatient Medications for Outpatients

Note: If IMO Nursing orders do not display where expected, they may not be set up properly. IRM or CAC personnel should check the *CPRS Technical Manual: GUI Version* for more information.

Note: If the provider has an NPI, it will not display on the screen below.

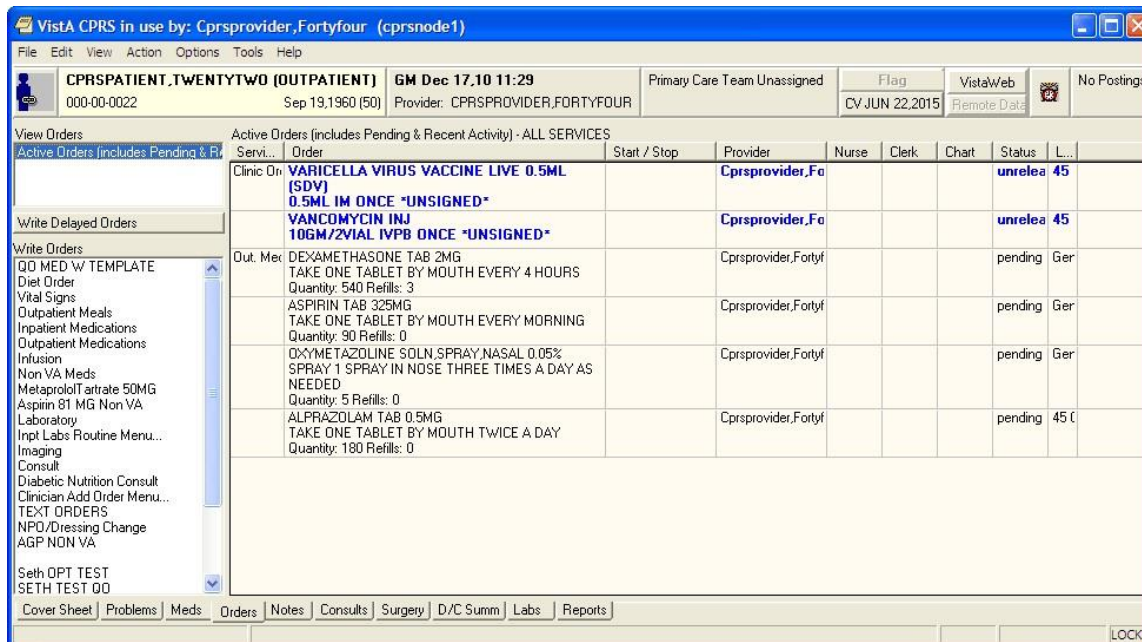

This example shows the Order tab with all three types of orders--unit-dose, intravenous (IV), and nursing text only orders--that can appear under the IMO display group of Clinic Orders

On the Meds tab, IMO medication orders of all statuses except unreleased orders display at the top of the Inpatient Medications pane before other inpatient medications orders. Nursing text orders do not display on the Meds tab. User can distinguish IMO orders because they have an entry in the Location column of the Meds tab display.

Note: IMO orders are affected by both CPRS auto-DC rules and Inpatient Medications rules for auto-discontinuing orders on admission and discharge. If sites do not want IMO orders to auto-discontinue on admission and discharge, sites will have to ensure that neither CPRS nor Inpatient Medications discontinues IMO orders. Inpatient Medications uses the AUTO-DC IMO ORDERS parameter to exclude IMO orders from being discontinued.

Criteria for Ordering Inpatient Medications for Outpatients

To successfully write inpatient-medication orders for outpatients, the outpatients must meet at least one of the following criteria:

- They must have a scheduled appointment at an authorized hospital location for the current day or a day in the future
- They must be currently checked in at an authorized hospital location

Note: If patients do not meet either of these criteria, you can create a new visit for them at an authorized hospital clinic. To create a new visit, select the Provider/Encounter button,

- f. Select the Visit tab.
- g. Select New.
- h. Select OK.

In addition, before you can use the **Meds** tab to place IMO orders, your site's IRM staff must set up the new-medication order dialog to include inpatient medications.

Clozapine Requirements

See Section for more information about ordering clozapine.

Simple and Complex Doses

Take the following steps to write IMO orders:

1. Select the Meds tab
2. From the main menu, select Action | New Medication or click to select the area within the Inpatient Medications window, then right click and select New Medication from the shortcut menu. (You can also place inpatient-medication orders for outpatients via the Orders tab. For detailed instructions, see "Ordering Inpatient Medications for Outpatients" in the "Orders" section of this manual.)
3. CPRS prompts you to select a location for current activities. Select a scheduled (current or future) appointment at an authorized hospital/clinic location, or create a new visit in an authorized hospital/clinic location using the default time for new visits (NOW).
4. CPRS displays one or more new medication dialogs. These dialogs are site—and sometimes user—specific. For example, the person who manages information resources at your site may have set the ORWDX NEW MEDS parameter (which controls the new-medication order dialog) to display a list of your inpatient and outpatient quick orders.

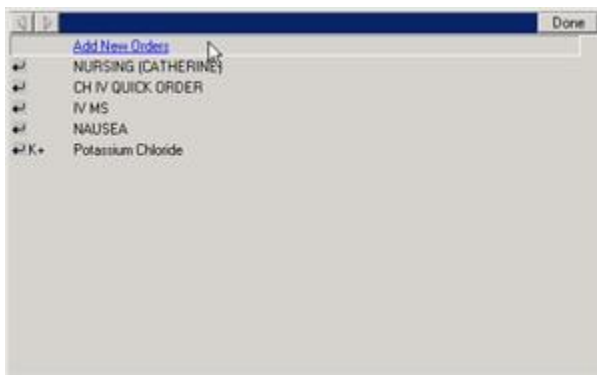

New-medication dialogs can vary widely. This sample dialog enables a specific user to select from a list of his inpatient and outpatient quick orders, among other things

However, the person who manages information resources at your site could also define a generic dialog for all applicable users.

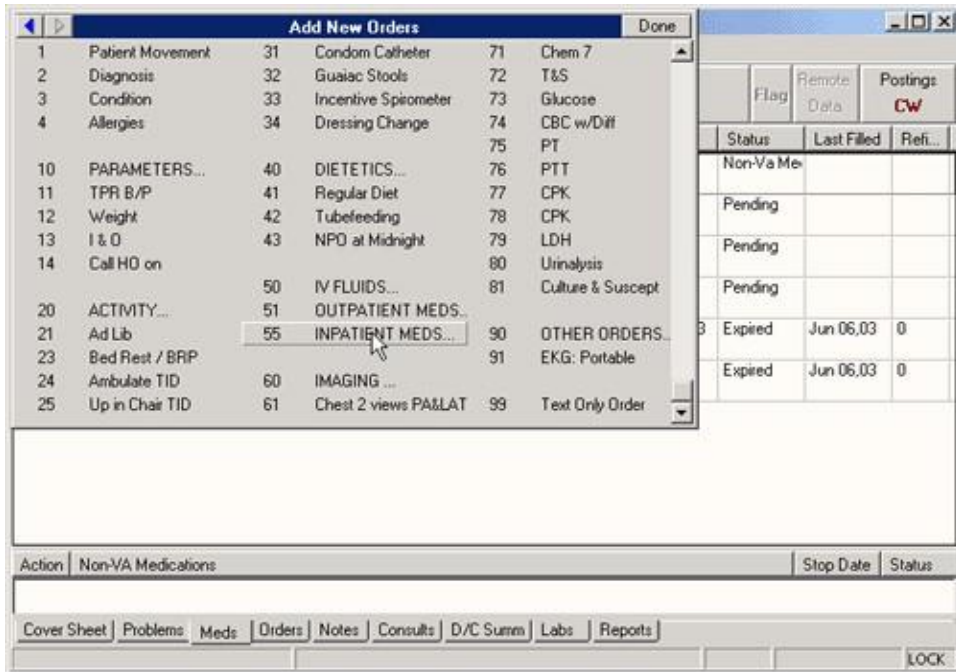

This new-medication order dialog offers a variety of options that are not user-specific

5. Select an inpatient medication.

Once the name is selected, CPRS displays a second dialog to select the items for the rest of the order. In the top field of the second dialog, the generic medication name and the synonym (usually a brand name) are displayed.

6. To place a simple-dose or complex-dose order for this medication, follow the steps outlined in the “Simple Dose” or “Complex Dose” sections of this manual, respectively.

On the **Meds** tab, CPRS displays IMO orders sorted at the top of the **Inpatient Medications** window with corresponding authorized hospital/clinic locations in the **Location** column.

Act.	Outpatient Medications	Expires	Status	Last Fi...	Refil...
	ACETAMINOPHEN 650MG TAB Qty: 180 Sig: TAKE ONE TABLET BY MOUTH EVERY 2 WEEKS AS NEEDED		Pending		
	5% LCD CREAM TOP Qty: 1 Sig: APPLY 4 ASF TO AFFECTED AREA EVERY 12 HOURS		Pending		

Act.	Inpatient Medications	Stop D...	Status	Location
	DIGOXIN TAB Give: 150 MG PO QAM		Pending	Albany Med
	ASPIRIN TAB Give: 650MG PO QMONTH		Pending	Employee H
	AMOXICILLIN/CLAVULANATE TAB Give: 2 TABLETS PO QMONTH		Pending	Employee H

CPRS displays IMO orders at the top of the Inpatient Medications window on the Meds tab

Changing or Copying Orders

Users can also change, copy, and renew inpatient medication orders for outpatients

(IMO) if the user is ordering from an authorized IMO location. If the patient's location is not an authorized IMO location (even if the patient is an inpatient), users will not be able to change, copy, or renew the IMO orders. To change or copy inpatient medication orders for outpatients, follow the instructions in the "Changing Orders" or "Copying Existing Orders" section of this manual, respectively.

Outpatient Medications

Outpatient medication orders can be written as simple doses or complex doses. Users must enter a medication name, dosage, route, and schedule. For outpatient medications, dosage, schedule, and route can be free-text entries, but the medication must be chosen from the list of options. The route can be typed in, but to be accepted, it must be a valid route that is in the MEDICATION ROUTES file #51.2.

CPRS displays unit dose routes based on the following rules:

1. If a default medication route is defined in the orderable item file, CPRS displays only the default medication route for the Unit Dose orderable item in the medication route selection list.
2. If there is no default medication route defined for the orderable item, CPRS displays all possible medication routes for the dosage form to the provider for selection.
3. If there is only one possible medication route, it will be used as the default.
4. If a medication route name or its abbreviation is not included in the selection list, a user may type it in.

Also, medications that are not in the formulary display in the list with the letters "NF" after the name or synonym, which is also displayed. CPRS checks for nonformulary dosages (e.g., the VA formulary may not have a 2.5 MG pill, but it may have a 5.0 MG pill) and for non-formulary orderable items (e.g., the VA may not carry a specific kind of allergy medication).

Simple Dose

To write a new simple dose Outpatient Medications order, use these steps:

1. Select the Meds tab and select Action | New Medication

-or-

Select the **Orders** tab and bring up the Outpatient dialog by clicking the appropriate item under the Write Orders box. CPRS will display the Outpatient Medications dialog as shown in the graphic below.

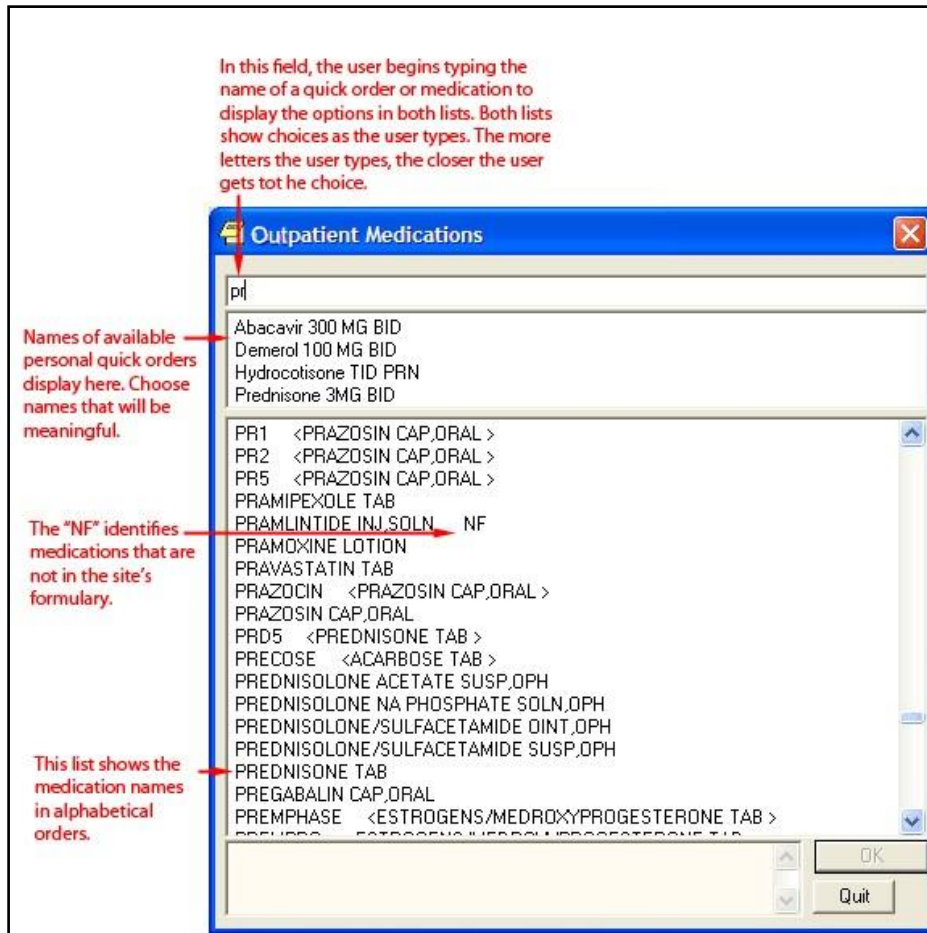

The Outpatient Medications order dialog

The Outpatient Medications order dialog

Note: If no encounter information has been entered, the Encounter Information dialog appears. Also, a preliminary order check is done and a dialog may appear to provide you with pertinent information.

2. Locate the medication name or quick order name in the list box by typing characters in the Medication field.

Note: CPRS now only auto-selects (highlights in blue and places that entry in the field) a medication, dosage, route, or schedule if the user types enough characters to uniquely identify an item in the list. If the user does not enter enough characters to uniquely identify an item, CPRS waits until the user manually selects an item using the mouse or the keyboard.

3. Select the quick order or medication name using the mouse or keyboard. Once the name is selected, CPRS displays a second dialog to select the items for the rest of the order. In the top field of the second dialog, the generic medication name and the synonym (usually a brand name) are displayed.

The lab results for the most recent lab test associated with the selected medication are displayed in the Information field, if an associated lab test was performed within the last 365 days.

Note: A CAC or ADPAC will need to set the OR CPRS LAB DISPLAY ENABLED parameter to ON to activate the lab results display at a site.

To view associated lab results for Quick Orders, a TIU OBJECT must be inserted into the Quick Order. For more information, refer to the *Text Integration Utility (TIU) Clinical Coordinator & User Manual*. This functionality will work for generalized Quick Orders only (orders assigned to Order Menus). It is not currently implemented for personal Quick Orders.

The lab results functionality will not work properly for multidivisional facilities or any sites that use different lab test names at different sites, as only one lab test name can be associated with each drug. To successfully implement this functionality, all facilities/divisions that share a VistA system must use the same name for each monitored lab test.

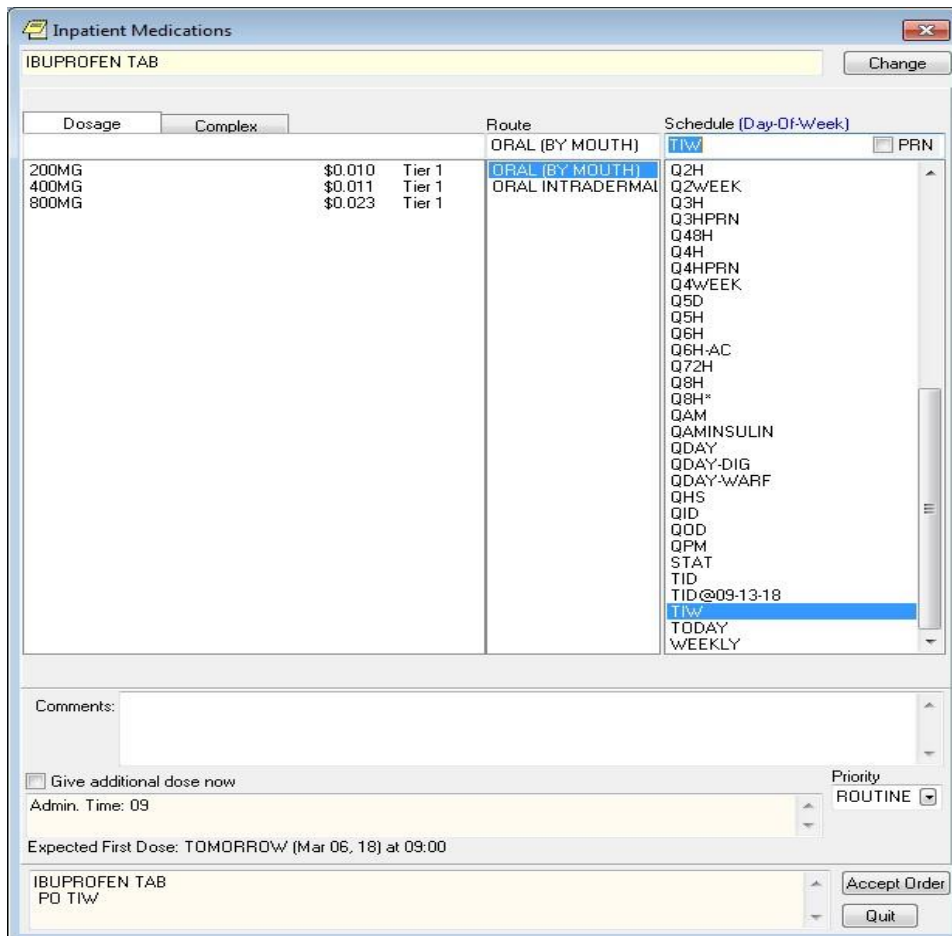

Note: CPRS now uses a look up from Pharmacy to check if the selected medication is a controlled substance that will require the signature of a provider with a DEA or VA number. A message will appear to the provider “Provider must have DEA# or VA# to order this medication” as shown in the graphic below. Before an order for a controlled substance can be entered, the provider selected for the encounter

must be able to sign the order. You may need to exit the dialog, change the provider, and then reenter the dialog.

You must have a DEA# or VA# to order certain medications

4. Select the **Dosage**.

The dosage may not begin with a decimal, for example .5; it must begin with a numerical value, 0.5 for example. Also, the character “^” may not be entered in the Dosage field. (The associated cost is displayed to the right of the dosage, see graphic under step 9 for an example.)

Note: CPRS now only auto-selects (highlights in blue and places that entry in the field) a medication, dosage, route, or schedule if the user types enough characters to uniquely identify an item in the list. If the user does not enter enough characters to uniquely identify an item, CPRS waits until the user manually selects an item using the mouse or the keyboard.

Once a dosage is selected, any lab test results displayed in the Information field are replaced by the National Standard Orderable Item information.

The tier level represents medication copayment classes for Outpatient Pharmacy charges that are dependent on the medication class. It is used to determine the charge rate for copayments.

5. Enter a **Route** by either selecting one from the list or typing in a valid route.
6. Enter a Schedule (select PRN, if desired).

Note: Outpatient orders for supply items do not require a route.

7. CPRS puts in the default days' supply and calculates the quantity based on the formula $\text{Days Supply} \times \text{Schedule} = \text{Quantity}$. If necessary, highlight and change the numbers in these fields.

Note: If you change a number, CPRS will attempt to recalculate the other field, if possible.

8. Enter the number of refills.
9. Select where the patient should pick up the medication.
10. Select the **Priority**.

11. You can also add a comment if desired.

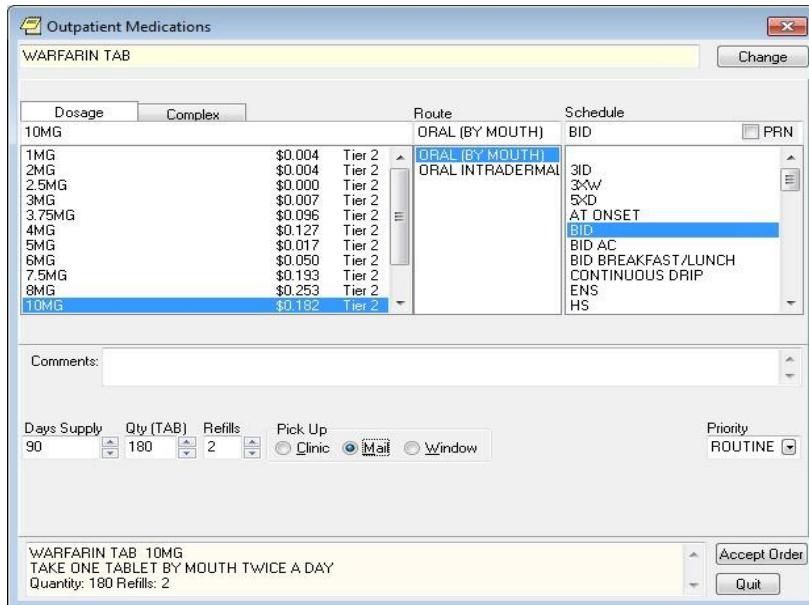

You should choose a priority for the order from the Priority drop-down list

12. Select Accept Order.
13. (Conditional) If the medication ordered may be contraindicated because of allergies, drug interactions, or duplicate orders, CPRS will display the Order Check window. Carefully review all order checks and decide if the medication should be ordered. Do one of the following:
 - o To proceed, select Accept Order.
 - o To stop the ordering process and return to the dialog, Cancel Order.

If you are finished ordering outpatient medications, select **Quit**.

Note: The order must be signed before it is sent to pharmacy. You can either sign the order now or wait until later.

Complex Dose

In a complex dose order, the user must define specific characteristics for the order. Because the dose can affect the quantity, for example, changing certain fields may cause the quantity field to either recalculate or reset to zero to force the user to enter the quantity.

To write a new Outpatient Medications order, use these steps:

1. Select the Meds tab and select **Action | New Medication...**

-or-

select the **Orders** tab and bring up the Outpatient dialog by clicking the appropriate item under the Write Orders box.

Note: If no encounter information has been entered, the Encounter Information dialog appears. Also, a preliminary order check is done and a dialog may appear to provide you with pertinent information.

2. Locate the medication name or quick order name in the list box by typing characters in the Medication field.

Note: CPRS now only auto-selects (highlights in blue and places that entry in the field) a medication, dosage, route, or schedule if the user types enough characters to uniquely identify an item in the list. If the user does not enter enough characters to uniquely identify an item, CPRS waits until the user manually selects an item using the mouse or the keyboard.

3. Select the quick order or medication name using the mouse or keyboard.

Once the name is selected, CPRS displays a second dialog to select the items for the rest of the order. In the top field of the second dialog, the generic medication name and the synonym (usually a brand name) are displayed.

The lab results for the most recent lab test associated with the selected medication are displayed in the Information field, if an associated lab test was performed within the last 365 days.

Note: A CAC or ADPAC will need to set the OR CPRS LAB DISPLAY ENABLED parameter to ON to activate the lab results display at a site.

To view associated lab results for Quick Orders, a TIU OBJECT must be inserted into the

Quick Order. For more information, refer to the *Text Integration Utility (TIU) Clinical Coordinator & User Manual*. This functionality will work for generalized Quick Orders only (orders assigned to Order Menus). It is not currently implemented for personal Quick Orders.

The lab results functionality will not work properly for multi-divisional facilities or any sites that use different lab test names at different sites, as only one lab test name can be associated with each drug. To successfully implement this functionality, all facilities/divisions that share a VistA system must use the same name for each monitored lab test.

Note: CPRS now uses a look up from Pharmacy to check if the selected medication is a controlled substance that will require the signature of a provider with a DEA or VA number. A message will appear to the provider “Provider must have DEA# or VA# to order this medication” as shown in the graphic below. Before an order for a controlled substance can be entered, the provider selected for the encounter must be able to sign the order. You may need to exit the dialog, change the provider, and then reenter the dialog.

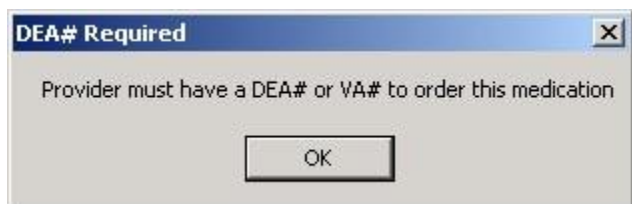

You must have a DEA# or VA# to order certain medications

- i. Select the **Complex** dose tab.

Note: Once you begin a complex order, you must remain on the Complex tab until you finish that order. Do not attempt to start from or switch back to the Dosage tab. If you do, all complex dosages will be erased and you will be forced to start again.

Once a dosage is selected, any lab test results displayed in the Information field are replaced by the National Standard Orderable Item information.

4. Select the **Dosage** field and select the appropriate dosage.

The dosage may not begin with a decimal, for example .5; it must begin with a numerical value, 0.5 for example. Also, the character “^” may not be entered in the Dosage field. (The associated cost is displayed to the right of the dosage.)

Note: CPRS now only auto-selects (highlights in blue and places that entry in the field) a medication, dosage, route, or schedule if the user types enough characters to uniquely identify an item in the list. If the user does not enter enough characters to uniquely identify an item, CPRS waits until the user manually selects an item using the mouse or the keyboard. The tier level represents medication copayment classes for Outpatient Pharmacy charges that are dependent on the medication class. It is used to determine the charge rate for copayments.

5. Enter a **Route** by either selecting one from the list or typing in a valid route.

Note: Outpatient orders for supply items do not require a route.

6. Select the **Schedule** cell and enter how often the medication should be taken (select PRN if desired).
7. Select the **Duration** cell and enter a number and select units (days is the default) a patient should use the specified dose.
8. Add the appropriate conjunction: And, Then, or no conjunction for the final line.

Note: The conjunction “Then” requires a duration to be added.

9. Select in the dosage field in the next row and select a dosage.

The dosage may not begin with a decimal, for example .5; it must begin with a numerical value, 0.5 for example. Also, the character “^” may not be entered in the Dosage field. (The associated cost is displayed to the right of the dosage.)

10. CPRS will fill in the Route and Schedule fields. If necessary, select and change the Route and Schedule cells.
11. Enter a duration and a conjunction (no conjunction on the final line).
12. Repeat steps 5-12 until you have completed the complex dose.

Note: You can also add or remove a row in the complex dosage. If you add a row, the new row will be placed above the selected row. To add a row, click the gray area in front of the row and click Add Row. To delete a row, click the gray area in front of the row to be deleted and click Delete Row.

13. CPRS puts in the default days supply and calculates the quantity based on the Days Supply x Schedule = Quantity. If necessary, highlight and change the number in these fields.

Note: If you change a number, CPRS will attempt to recalculate the other field, if possible.

14. Enter the number of refills.
15. Select where the patient should pick up the medication and the **Priority**.
16. You can also add a comment if desired.

Under certain circumstances, a check box may appear under the Days Supply field. If the medication is service-connected, make sure the box is checked.

17. Select Accept Order.
18. (Conditional) If the medication ordered may be contraindicated because of allergies, drug interactions, or duplicate orders, CPRS will display the Order Check window. Carefully review all order checks and decide if the medication should be ordered. Do one of the following:
 - o To proceed, select Accept Order.
 - o To stop the ordering process and return to the dialog, Cancel Order.
19. If you are finished ordering outpatient medications, select **Quit**.

Note: The order must be signed before it is sent to pharmacy. You can either sign the order now or wait until later.

Adding Non-VA Medications

The Joint Commission on Accreditation of Healthcare Organizations (JCAHO) has indicated that all medications, including herbal supplements, over-the-counter (OTC) non-prescription medications, and medications prescribed by providers outside the VA (collectively known as “Non-VA medications”) should be entered in the medical record. CPRS, Outpatient Pharmacy, and Inpatient Medications developers have made changes that enable users to enter this information into the medical record so that providers have a better picture of the medications the patient is taking and that order checks against these medications can occur.

Entering Non-VA Medications will trigger the following order checks:

- Duplicate Drug (shows as Duplicate Order check)
- Duplicate Drug Class
- Critical Drug Interaction
- Significant Drug Interaction
- Allergy checks

Note: For Non-VA meds, inpatient orders are not checked against nonVA medications and the allergy check is slightly different. The duplicate drug class check will not be triggered for two pure herbal medications, such as ginger and ginkgo. All pure herbal medications belong to the same drug class (HA000). If these checks were made, every time a clinician entered a pure herbal medication, the user would receive a duplicate drug class warning. Allergy checks will still occur for non-VA medications that do not belong to this drug class.

Making Non-VA Meds Available for Entry

For users to be able to enter these medications through CPRS, they must be in the CPRS Orderable Items file so that they appear when the user chooses the new order sheet. The Pharmacy patch (PSS*1.0*68) enables sites to mark items as Non-VA Medications. Initially, all Pharmacy orderable items that are marked as “outpatient” and are not supply items will be automatically made Non-VA medications also. Subsequently, Pharmacy coordinators can use the Pharmacy option Drug Enter/Edit [PSS DRUG ENTER/EDIT] to identify items as Non-VA Meds or remove the designation.

Note: For more information about how to get Non-VA Medications added to the appropriate file, please see “Section 5.1: Communicating New Non-

VA Meds Entries to the Pharmacist” in the *Herbal/OTC/Non-VA Meds Documentation Release Notes* that will be located on the VistA Documentation Library at <http://www.va.gov/vdl> under the Outpatient Pharmacy listings.

Items identified as “Non-VA Meds” are copied into the CPRS Orderable Items file when the Order Entry patch (OR*3.0*176) is installed at your site. Then, when CPRS GUI version 24 is installed, the item “Meds, Non-VA” is added under the Write Orders pane on the Orders tab. When the user selects the Meds, Non-VA option, the dialog displays the items that were marked as Non-VA Meds and copied into the CPRS Orderable Items file.

Different from Ordering Medications

Remember that entering Non-VA Medications is not the same as placing orders. Users simply enter information to provide a more complete view of what the patient is taking. However, once the items are available in the CPRS Orderable Items file, the process for entering Non-VA Medications is similar to entering other orders, but there are a few differences:

- Almost any CPRS user can enter Non-VA medication information. However, sites can restrict access for those holding the OREMAS key by using the OR OREMAS NON-VA MEDS parameter. For more information about this parameter, please see the CPRS Technical Manual: GUI Version.
- Electronic signature is not required for Non-VA medications.
- Users can enter Non-VA medication even if they only have partial information. The only required information is the non-VA or herbal medication name. The Medication name must be one that can be selected from the list. The Dosage, Route, and Schedule fields are optional and will accept free-text entries.
- Non-VA medications are listed separately on the orders tab and the designation Non-VA Med is displayed at the beginning of the entry.
- Users may pick a reason why the patient is taking the Non-VA medication.

For the reason/statement that users should enter, developers sent out four reasons or

statements at the package level of the parameter GUI Non-VA Med Statements/Reasons that were agreed upon by a workgroup:

- Non-VA medication not recommended by VA provider.
- Non-VA medication recommended by VA provider.
- Patient wants to buy from Non-VA pharmacy.
- Medication prescribed by Non-VA provider.

Authorized users can enter their own reasons/statements in the parameter by entering new statements at the System or Division level for this parameter. For more information about changing this parameter, see the *CPRS Technical Manual: List Manager*.

Entering Non-VA Medication Information

To enter Non-VA medication information, use the following steps:

1. If you are not already there, go to the Orders tab by either clicking Orders or pressing Ctrl + O.
2. In the Write Orders list, select Meds, Non-VA.

Note: If encounter information has not been entered, the encounter information dialog will appear before the Medication Order dialog. You must complete the encounter information dialog before proceeding.

3. In the Document Herbal/OTC/Non-VA Medications dialog, select the medication or herbal supplement by
 - a. Typing a few letters of name.

Note: CPRS now only auto-selects (highlights in blue and places that entry in the field) a medication, dosage, route, or schedule if the user types enough characters to uniquely identify an item in the list. If the user does not enter enough characters to uniquely identify an item, CPRS waits until the user manually selects an item using the mouse or the keyboard.

- b. Selecting the correct name or synonym (often a brand name) from the list by double-clicking it or highlighting it and pressing <Enter>. You may need to scroll down to find the name.

Note: If you do not know other information such as dosage, route, or schedule, you may enter only the name of the medication or herbal supplement.

4. Enter a dosage (if known).

The dosage may not begin with a decimal, for example .5; it must begin with a numerical value, 0.5 for example. (The associated cost is displayed to the right of the dosage.)

5. Enter a route (if known).
6. Enter a schedule, including PRN if necessary (if known).
7. Enter any comments.
8. If you want to enter one, select one or more Statements/Explanations as to why the patient is taking the medication or supplement (optional).
9. Enter a start date (if known).
10. Review the information entered in the text box at the bottom of the dialog.
11. Place the information into the patient's record by clicking Accept Order or by tabbing to Accept Order and pressing <Enter>.
12. (Conditional) If the medication ordered may be contraindicated because of allergies, drug interactions, or duplicate orders, CPRS will display the Order Check window. Carefully review all order checks and decide if the medication should be ordered. Do one of the following:
 - o To proceed, select Accept Order.
 - o To stop the ordering process and return to the dialog, Cancel Order.
13. To enter additional Non-VA Medications into the patient's record, repeat steps 3-12.
14. When you are through entering Non-VA medications, exit the dialog using the Quit button.

Note: Non-VA Meds do not require an electronic signature, but they will be presented at the end of the current CPRS session on the Sign screen. You can do the normal signing process or if you only have Non-VA meds, you might get OK and Cancel buttons on a dialog instead of the normal Sign screen. You cannot click on the checkbox in front of a Non-VA Med to deselect and not approve it. Non-VA Meds because they do not require electronic signature will be automatically entered when you click OK or enter you electronic signature.

Release Hold

This action enables a user to release the hold that someone has placed on a medication order.

To release the hold on a medication, use these steps:

1. Select the Meds tab.
2. Locate and highlight the medication that you want to release from being held.
3. Select Action | Release Hold...

Note: If the order has expired, you should see a message that says, “Cannot be released from Hold. Reason: This Order has Expired.”

Hold Orders

Only active orders may be placed on hold. Orders placed on hold will continue to show under the ACTIVE heading on the profiles until it is removed from hold. An entry is placed in the order’s Activity Log recording the person who placed/removed the order from hold and when the action was taken.

To place a medication on hold, use these steps:

1. Select the Meds tab.
2. Locate and highlight the medication.
3. Select Action | Hold.

Renewing Orders

Active orders may be renewed. In addition, inpatient medication orders that have expired in the last four days and outpatient medication orders that have expired in the last 120 days may be renewed.

Note: If the original order had comments, the comments do not carry over when the user renews an order. This is to prevent comments that should only apply to the original order from mistakenly being carried forward with the renewed order.

The default Start Date/Time for a renewal order is determined as follows:

Default Start Date Calculation = NOW

The default start date/time for the renewal order will be the order’s Login Date/time. Default Start Date Calculation = USE NEXT ADMIN TIME

The original order’s Start Date/Time, the new order’s Login Date/Time, Schedule, and Administration Times are used to find the next date/time the order is to be administered after the new order’s Login Date/Time. If the schedule contains “PRN” any administration times for the order are ignored.

Default Start Date Calculation = USE CLOSEST ADMIN TIME

The original order’s Start Date/Time, the new order’s Login Date/Time, Schedule, and Administration Times are used to find the closest date/time the order is to be administered after the new order’s Login Date/Time. If the schedule contains “PRN” any administration times for the order are ignored.

After the new (renewal) order is accepted, the Start Date/Time for the new order becomes the Stop Date/Time for the original (renewed) order. The original order’s status is changed to RENEWED. The renewal and renewed orders are linked and may be viewed using the History Log function. Once an order has been renewed it may not be renewed again or edited.

Discontinuing Orders

When an order is discontinued, the order's Stop Date/Time is changed to the date/time the action is taken. An entry is placed in the order's Activity Log recording who discontinued the order and when the action was taken. Pending and Non-verified orders are deleted when discontinued and will no longer appear on the patient's profile.

For unsigned, unreleased orders, if the user discontinues the order in the same CPRS session when the order was placed, the order is deleted and will not display. The reason for this is that the order was never seen by anyone else, therefore, it can be deleted. If the order is unsigned and unreleased, but was placed in a different CPRS session, another user may have seen the order, therefore, the order is CANCELLED, but still displays so that others who might have seen it know that it was cancelled.

To discontinue an order, use these steps:

1. Select the Orders tab.
2. Select the order or orders you want to discontinue.
3. Select Action | Discontinue/Cancel.

A dialog may appear asking for the clinician's name and the location (encounter information).

4. Select the name of the clinician (you may need to scroll through the list), select the encounter location, and then select OK.

Another dialog will appear asking for the reason why the order is being discontinued.

5. Select the appropriate reason from the box in the lower left of the dialog and select OK.
6. If the order you are discontinuing is a pending renewal of another order, CPRS needs to know how to deal with the order you are discontinuing, and the original order. Choose the appropriate action from the dialog that displays:
 - DC Both
 - DC Pending
 - Cancel – No Action Taken

Changing Orders

To change an order:

1. Select the Orders tab.
2. Select the order to highlight it.
3. Select Action | Change... or right-click the order and click Change....

Note: If the provider or location has not been defined, you will be prompted for that information.

4. Complete the changes as appropriate in the dialog box that appears on the screen.

Note: The original order's comments are not brought forward on a change to prevent inadvertently using a comment that was only for the original order.

5. Select Accept.

Note: You may sign the order now or later.

Viewing a Medication Order

When you select the Meds tab, you see a list of medications that have been ordered for this patient. You can get a more detailed display of each order by double clicking the order.

Note: You can also review or add medication orders from the Orders tab.

When ordering medications, you can order Outpatient Pharmacy or Inpatient Meds, which includes IV Fluids and Unit Dose.

Transfer Outpatient Meds Order to Inpatient

You can transfer outpatient medications to inpatient medications with CPRS. CPRS will tell you if the medication cannot be changed to an inpatient medication.

Because of the differences, you will go through each order and make the necessary changes.

To transfer the medication to inpatient, use these steps:

1. Click the Meds tab.
2. Select the outpatient medications you want to transfer. Hold down the CTRL key to select more than one medication. Hold down the Shift key and click the first and last medications to select a range.
3. Select Action | Transfer to Inpatient.
4. Enter the necessary information for the first order and click Accept.

Note: Provider comments are brought forward for editing if necessary. Sometimes, provider comments give needed instructions to the patient.

5. Repeat step 4 as needed for the selected medications.

Note: When finished, you can sign the orders now or wait until later.

Transfer Inpatient Meds Order to Outpatient

You can transfer inpatient medications to outpatient medications with CPRS. CPRS will tell you if the medication cannot be changed to an outpatient medication.

Because of the differences, you will go through each order and make the necessary changes.

To transfer the medication to outpatient, use these steps:

1. Select the Meds tab.
2. Select the inpatient medications you want to transfer. Hold down the CTRL key to select more than one medication. Hold down the Shift key and click the first and last medications to select a range.
3. Select Action | Transfer to Outpatient.

CPRS displays the Copy Medication Orders dialog.

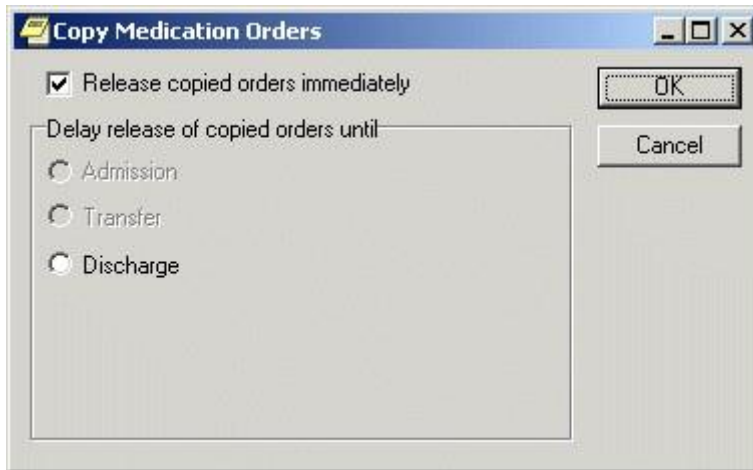

The Copy Medication Orders dialog

4. If you would like to release the copied order(s) immediately, check the “Released copied orders immediately” option. If you would like to delay the release of the copied order(s), select one of the options in the “Delay release of copied orders until” group.
5. Select OK.

The Medication Order dialog displays.

6. Enter the necessary information in the Medication Order dialog for the first order and select Accept.
7. Repeat Step 6 as needed for the selected medications. Note: When finished, you can sign the orders now or wait until later.

Refilling a Medication

Users can order a refill of outpatient medications if:

- The medication is an outpatient medication.
- The provider originally wrote the order with refills and there are refills remaining.
- The expiration date is in the past.

To order an outpatient medication refill, use these steps:

1. Go to the Meds tab.
2. Select the medications you wish to refill that meet the above criteria.
3. Select Action | Refill... or right-click on the orders and select Refill... from the popup.

The following dialog displays.

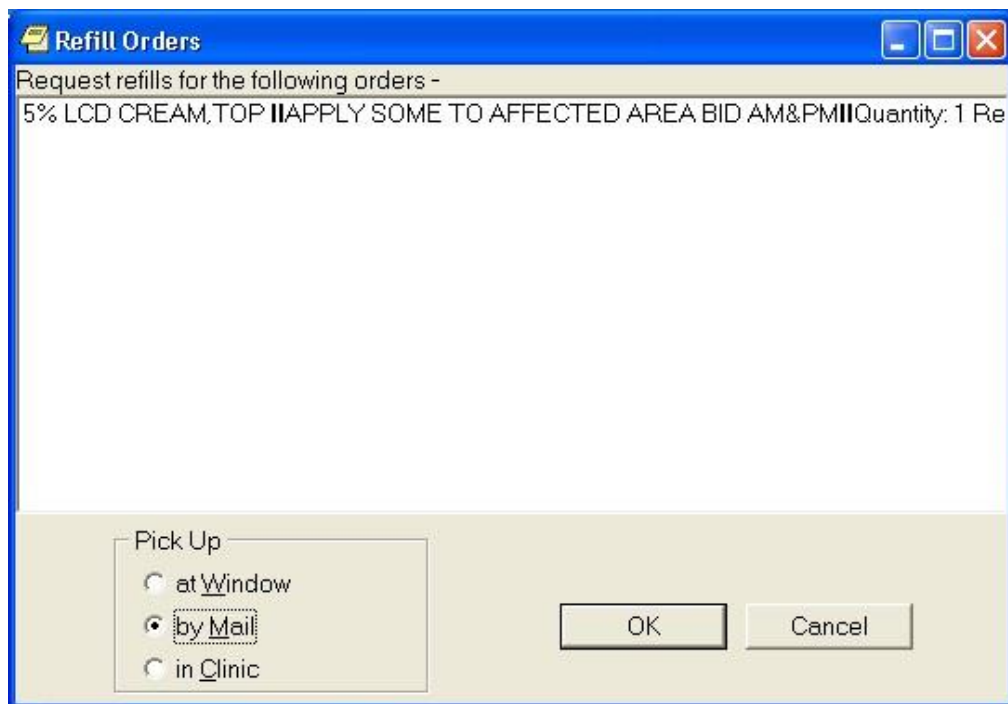

In the Refill Orders dialog, CPRS displays the medications the user selected to refill and enables the user to choose the pick method

4. In the Refill Orders dialog, choose the Pick Up method (at Window, by Mail, or in Clinic).
5. Select OK.

Using the Unified Action Profile View

CAUTION: This functionality is delivered with an On/Off switch parameter (OR UNIFIED ACTION PROFILE OFF). The default setting is Off. Do *not* switch this feature On until CPRS v.32 (OR*3.0*405) has been released and successfully installed.

The Unified Action Profile (UAP) view on the Orders tab displays existing inpatient and outpatient medication orders from the local site on a single page. Using this view, a clinician can record decisions for all orders assigned to a patient to ensure that the correct medication orders are continued for the patient upon discharge.

Previously, when preparations were made to discharge a patient, the clinician had to switch views from inpatient to outpatient medication forms. The UAP enables the clinician to review all medication orders at one time. This view simplifies order reconciliation and reduces the time and effort required from the clinician when making decisions on each active inpatient and outpatient order.

Understanding UAP Sorting

The UAP view sorts medication orders by medication name, with inpatient, outpatient, and non-VA medication orders grouped together. This grouping is essential for medication reconciliation when preparing a patient for discharge. UAP sorting is based on the name of the first orderable item from the Orderable Items file (#101.43). However, subsequent changes to the order can disrupt this rule and alter the way that the order is sorted by UAP.

The Order Text field (#100.0081) in the Order file (#100) is a word processing field that is generated when an order is created. Additional Order Text fields are added each time the order is modified. When

working with an order in CPRS, the content of the most recent Order Text field is displayed. UAP checks the first line of the Order Text field against the orderable item name. If this check detects that the first line of the Order Text field does not match the orderable item name, then the order is sorted based on the first line of the most recent Order Text field.

For example, a clinician places an order for “DIAPER TABBED MISCELLANEOUS BRIEF, TRANQUILITY SMARTCORE SMALL #2311.”

This item is retrieved from the Orderable Items file and saved in the Order Text field when the order is placed. During processing, the Pharmacist changes the order

to “BRIEF, TRANQUILITY SMARTCORE SMALL #2311” and this update is

saved as a new entry in the Order Text field. During sorting, UAP performs a check and detects that the Orderable Item name and the first line of the most recent entry in the Order Text field are not the same and sorts the item based on the Order Text field entry (i.e., “BRIEF, TRANQUILITY SMARTCORE SMALL #2311”). If an order is modified by a pharmacist during prescription processing, then the order is marked with an asterisk (“*”) when displayed in CPRS. In the UAP view, this asterisk is hidden when displaying orders to preserve the alphabetical sorting critical to the reconciliation process.

Infusions are sorted alphabetically by the first orderable item identified as an additive in the Orderable Items file; solutions are ignored for the purpose of sorting. The display of Infusion orderable items is reorganized based on the additive used for sorting. This supports alphabetical sorting by a meaningful additive in the UAP but does not change the original order of items in the ORDER file (#100).

Configuring UAP

Before UAP can work as designed, some setup is required. First, Write Delayed Orders must be configured for the DISCHARGE event.

Note: To perform the following actions, the DISCHARGE event must be active and Copy Active Orders for Discharge Release Events must be disabled.

Refer to the CPRS Technical Manual: GUI Version for details.

To configure the Write Delayed Orders feature for the Discharge event:

1. From the CPRS Orders tab, click Write Delayed Orders. The Release Orders window displays.
2. Select the Delay release of new order(s) until radio button.
3. Select DISCHARGE from the Event Delay List.

4. Adjust the Effective Date if necessary and then click OK.

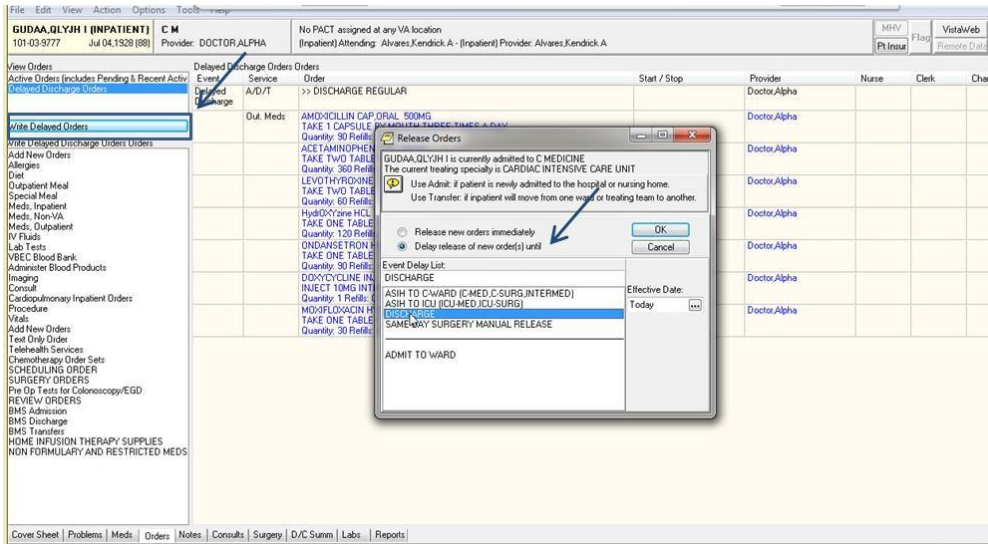

Write Delayed Orders button displays the Release Orders window

Note: If the provider has an NPI, it will not display on the screen above.

The view changes to the Delayed DISCHARGE Orders view. The Discharge Patient (Delayed DISCHARGE) dialog box displays with DISCHARGE as the selected event.

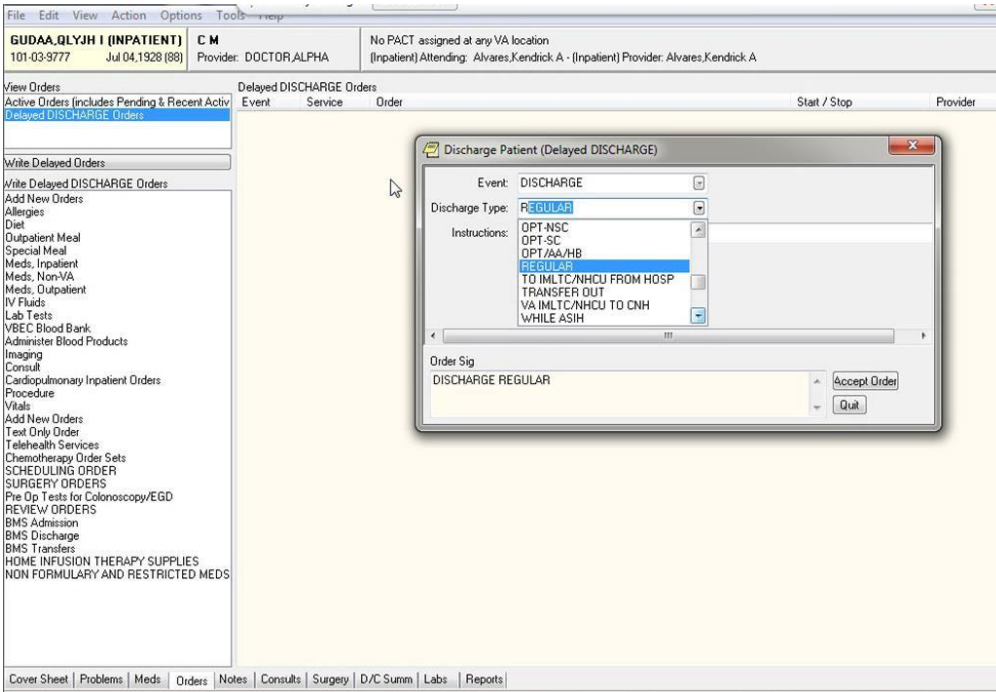

Discharge Patient (Delayed DISCHARGE) dialog box

Note: If the provider has an NPI, it will not display on the screen above.

5. Select a Discharge Type (e.g., REGULAR) and then click Accept Order.

The Delayed Discharge order displays on the Orders tab. The Service column displays the service “A/D/T” after the order is configured. The Delayed Discharge order remains unsigned until after the UAP review decisions are completed and all medication orders for the patient are ready to be signed.

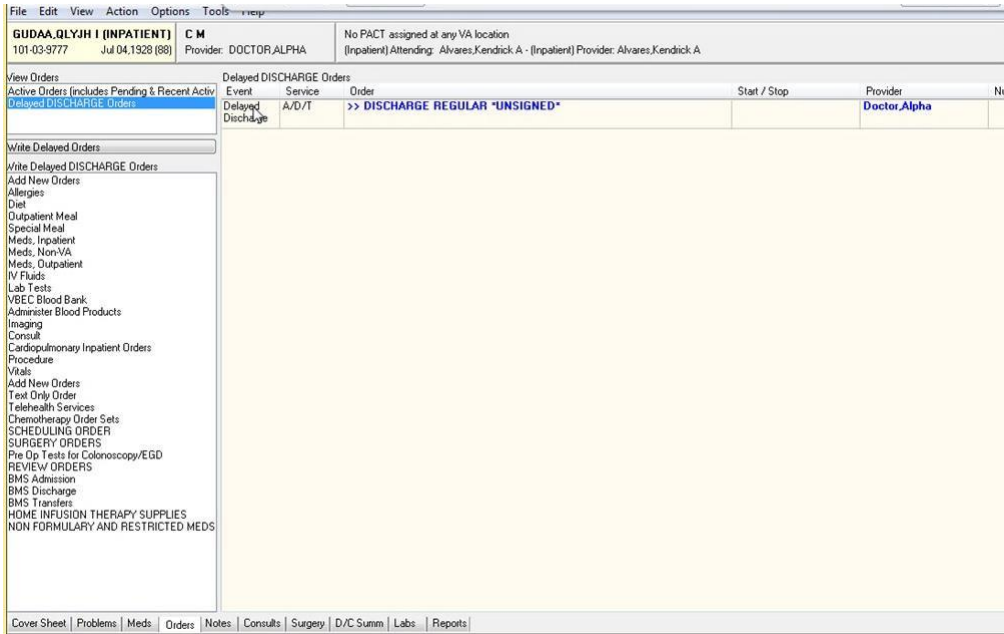

Unsigned Delayed Discharge Order

Note: To perform the following actions, the UAP view must be turned On by a CAC or OI&T staff member. If UAP is not displayed in the View menu, then the feature is turned Off. Refer to the *CPRS Technical Manual: GUI Version* for details.

To use the UAP view to reconcile all inpatient and outpatient medications when preparing a patient for discharge:

1. Select United Action Profile (UAP) from the View menu.

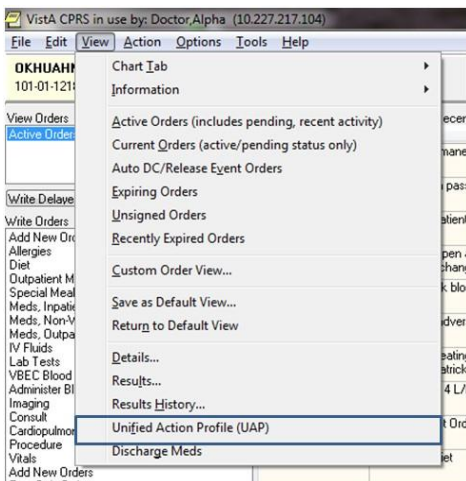

Unified Action Profile (UAP) option displays on the View menu

The Unified Action Profile view is displayed and ready for you to take action on each inpatient and outpatient medication.

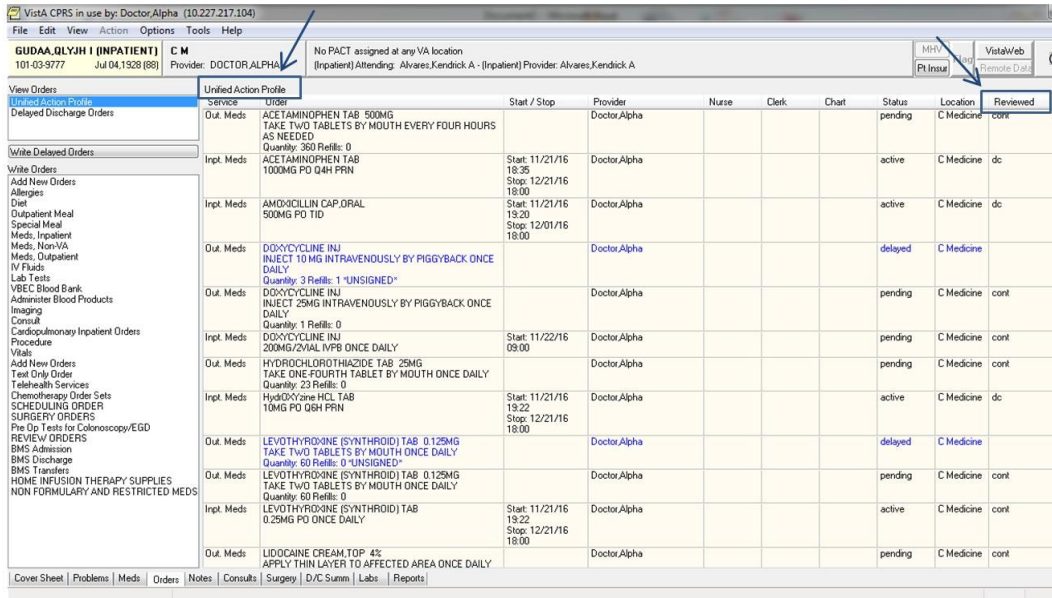

Unified Action Profile on the CPRS Orders tab

Note: If the provider has an NPI, it will not display on the screen above.

Example: Infusion Orders – ALL SERVICES view vs. UAP view

The following Infusion order is displayed in the ALL SERVICES view. The asterisk indicates that the order was changed by the pharmacist.

Active Orders (includes Pending & Recent Activity) - ALL SERVICES	
Service	Order
Infusion	*PIPERACILLIN/TAZOBACTAM INJ 10 GM, AcetAZOLAMIDE INJ 10 MG, INSULIN (NOVOLIN) REGULAR INJ 10 UNITS, EPINEPHRINE (SQ/IM) INJ,SOLN 1 MG in DEXTROSE 10%/SOD CHLORIDE 0.9% INJ,SOLN 1000 ml IV PUSH 1 ml/hr
Out. Meds	PSEUDOEPHEDRINE HCL TAB 60MG TAKE ONE TABLET BY MOUTH EVERY SIX HOURS AS NEEDED Quantity: 4 Refills: 1 *UNSIGNED*

The ALL SERVICES view displaying the Infusion order with the asterisk and list of orderable items

In the UAP view, the Infusion order components are intentionally reorganized for sorting purposes to facilitate medication reconciliation. The asterisk is hidden; the first orderable additive item in the ORDER file, INSULIN, is listed first and the Infusion is displayed in the medication list accordingly. The solution (DEXTROSE) is ignored for sorting purposes.

Unified Action Profile	
Service	Order
Out. Meds	HYDROCHLOROTHIAZIDE TAB 25MG TAKE ONE AND ONE-HALF TABLETS BY MOUTH ONCE DAILY Quantity: 2 Refills: 1
Inpt. Meds	HYDROCHLOROTHIAZIDE TAB 50MG PO ONCE DAILY-DIUR
Infusion	INSULIN (NOVOLIN) REGULAR INJ 10 UNITS, PIPERACILLIN/TAZOBACTAM INJ 10 GM, AcetaZOLAMIDE INJ 10 MG, EPINEPHRINE (SQ/IM) INJ SOLN 1 MG in DEXTROSE 10%/SOD CHLORIDE 0.9% INJ SOLN 1000 mL IV PUSH 1 mL/hr
Inpt. Meds	PSEUDOPHEDRINE HCL TAB 60MG PO Q6H PRN

UAP displaying the Infusion order without asterisk and sorted by first orderable additive item

- Right click on a medication order and then select an available reconciliation action from the popup list.

List of reconciliation actions displayed in the UAP view

Note: Infusion orders cannot be continued, changed, or renewed using UAP because CPRS does not convert inpatient infusion orders to an outpatient order when preparing for discharge. To prevent issues with discharge medication orders, these options are grayed when performing UAP medication reconciliation for an inpatient Infusion order.

- Complete required information in the secondary window that displays when a reconciliation action is selected. Not all selected actions will display a secondary window.

Selecting certain actions, such as **Change**, will open the Copy Orders window. When this window displays, the **Delay release of copied orders** radio button is selected by default. Select **DISCHARGE** from the list of suggested events, and then click **OK**.

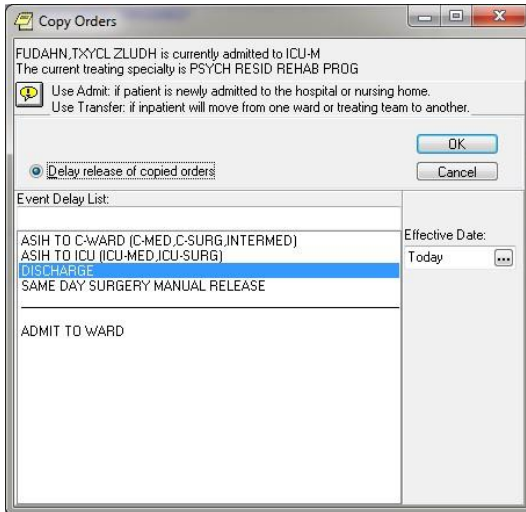

Copy Orders window

When DISCHARGE is selected, the view automatically reverts to Delayed Discharge Orders. Additional secondary windows, such as Outpatient Medications, open for configuring the Delayed Discharge medication order.

The decision made for each inpatient and outpatient medication is displayed in the UAP “Reviewed” column. Information regarding whether an order was reviewed using the UAP, and who last reviewed it, is added to the order record in the Orders file (#100) in VistA.

Note: When a reconciliation action is canceled before it is complete (for example, if you click Cancel in the Copy Orders window), then no decision is recorded for the selected medication. The action is briefly displayed in the UAP “Reviewed” column, but after processing the display toggles back to the UAP view, the UAP “Reviewed” column is cleared, and no decision is recorded in VistA.

Service	Order	Start / Stop	Provider	Nurse	Clerk	Chart	Status	Location	Reviewed
Out. Meds	ACETAMINOPHEN TAB 500MG TAKE TWO TABLETS BY MOUTH EVERY FOUR HOURS AS NEEDED Quantity: 300 Refills: 0	Start: 11/21/16 18:35 Stop: 12/21/16 18:30	Doctor,Alpha				pending	C Medicine	cont
Inpt. Meds	ACETAMINOPHEN TAB 1000MG PO Q4H PRN	Start: 11/21/16 18:35 Stop: 12/21/16 18:30	Doctor,Alpha				active	C Medicine	dc
Inpt. Meds	AMOXICILLIN CAP,ORAL 500MG PO TID	Start: 11/21/16 19:30 Stop: 12/01/16 18:00	Doctor,Alpha				active	C Medicine	dc
Out. Meds	DIDYCYCLINE INJ INJECT 10 MG INTRAVENOUSLY BY PIGGYBACK ONCE DAILY Quantity: 3 Refills: 1 "UNSIGNED"		Doctor,Alpha				delayed	C Medicine	
Out. Meds	DIDYCYCLINE INJ INJECT 20MG INTRAVENOUSLY BY PIGGYBACK ONCE DAILY Quantity: 1 Refills: 0		Doctor,Alpha				pending	C Medicine	cont
Inpt. Meds	DIDYCYCLINE INJ 200MG/20ML INPB ONCE DAILY	Start: 11/22/16 09:00	Doctor,Alpha				pending	C Medicine	cont
Out. Meds	HYDROCHLOROTHIAZIDE TAB 25MG TAKE ONE-FOURTH TABLET BY MOUTH ONCE DAILY Quantity: 23 Refills: 0		Doctor,Alpha				pending	C Medicine	cont
Inpt. Meds	HYDROCHLOROTHIAZIDE TAB 25MG TAKE TWO TABLETS BY MOUTH ONCE DAILY Quantity: 60 Refills: 0 "UNSIGNED"	Start: 11/21/16 19:22 Stop: 12/21/16 18:30	Doctor,Alpha				active	C Medicine	dc
Out. Meds	LEVOTHYROXINE (SYNTHROID) TAB 0.125MG TAKE TWO TABLETS BY MOUTH ONCE DAILY Quantity: 60 Refills: 0 "UNSIGNED"		Doctor,Alpha				delayed	C Medicine	
Out. Meds	LEVOTHYROXINE (SYNTHROID) TAB 0.125MG TAKE TWO TABLETS BY MOUTH ONCE DAILY Quantity: 60 Refills: 0		Doctor,Alpha				pending	C Medicine	cont
Inpt. Meds	LEVOTHYROXINE (SYNTHROID) TAB 0.25MG PO ONCE DAILY	Start: 11/21/16 19:22 Stop: 12/21/16 18:30	Doctor,Alpha				active	C Medicine	cont
Out. Meds	LIDOCAINE CREAM TOP 4% APPLY THIN LAYER TO AFFECTED AREA ONCE DAILY		Doctor,Alpha				pending	C Medicine	cont

The UAP Reviewed column shows the decision made for a medication

Note: If the provider has an NPI, it will not display on the screen above.

After completing the UAP review, use the Discharge Meds view to see a complete list of outpatient medications prescribed for the patient at the time of discharge (refer to Using the Discharge Meds View on page 290).

Using the Discharge Meds View

CAUTION: This functionality is delivered with an On/Off switch parameter (OR UNIFIED ACTION PROFILE OFF). The default setting is Off. Do *not* switch this feature On until CPRS v.32 (OR*3.0*405) has been released and successfully installed.

The Discharge Meds view on the Orders tab displays a list of the remaining active outpatient orders after medication decisions are recorded in the Unified Action

Profile (UAP) view (refer to *Using the Unified Action Profile View.*). It displays the orders that will be released with the patient upon discharge.

While the UAP provides the ability to review and make decisions about all inpatient and outpatient medications, the Discharge Meds view enables a clinician to see the full list of medication orders from the local site still prescribed for the patient after the UAP review is completed.

To use the Discharge Meds view of all prescribed medications for a patient being discharged:

1. Select Discharge Meds from the View menu on the Orders tab.

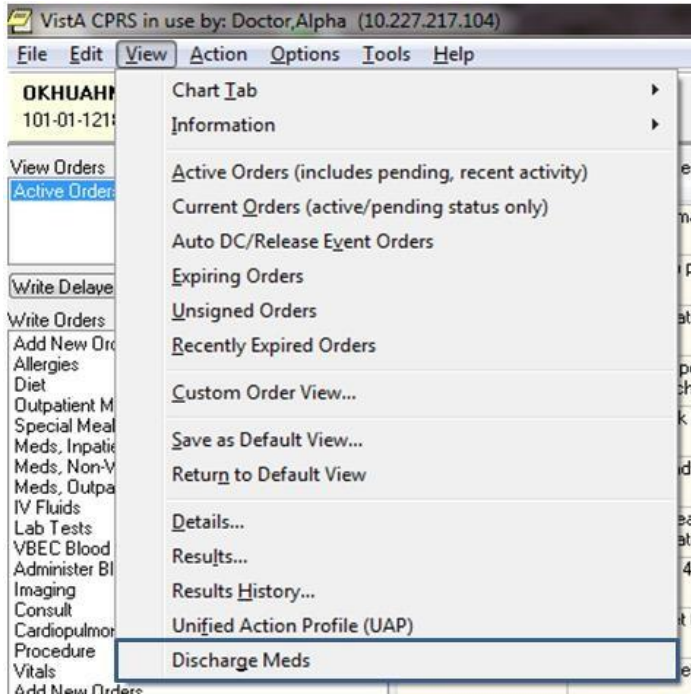

Discharge Meds option displays on the View menu

The Discharge Meds Review is displayed.

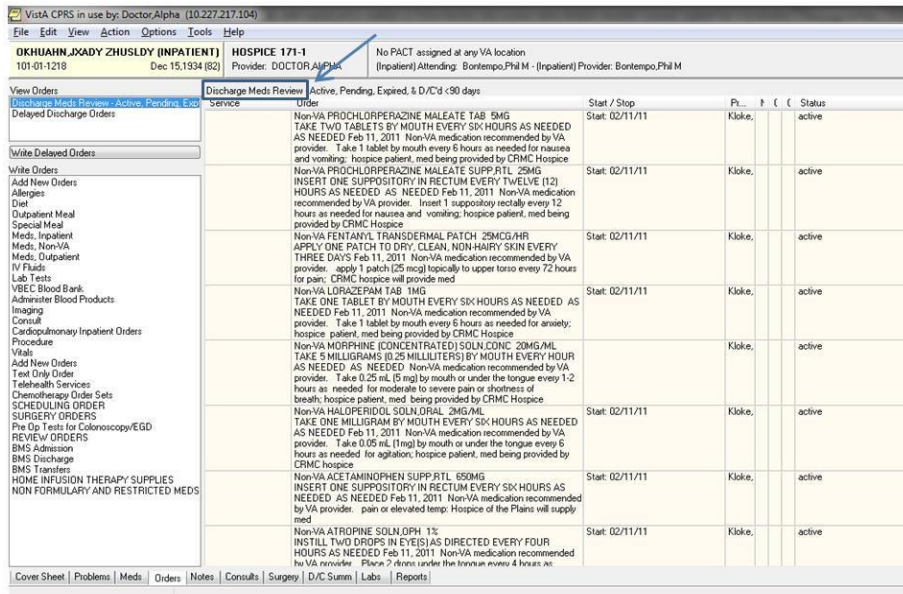

Discharge Meds Review on the CPRS Orders tab

2. Review the information for each medication displayed on the Discharge Meds Review pane. Verify the dosage, quantity, Start/Stop date, and Status for each outpatient medication prescribed for the patient being discharged.

Orders

From the Orders tab, you can write new orders and view existing orders for the selected patient. You can also create quick orders and order sets that make the ordering process more efficient. The Orders tab also allows you to quickly access information about each order such as which services the orders are associated with, the start and stop dates for each order, the name of the provider (or nurse or clerk) that entered the order, and the status of the order.

Note: If the provider has an NPI, it will not display on the screen below.

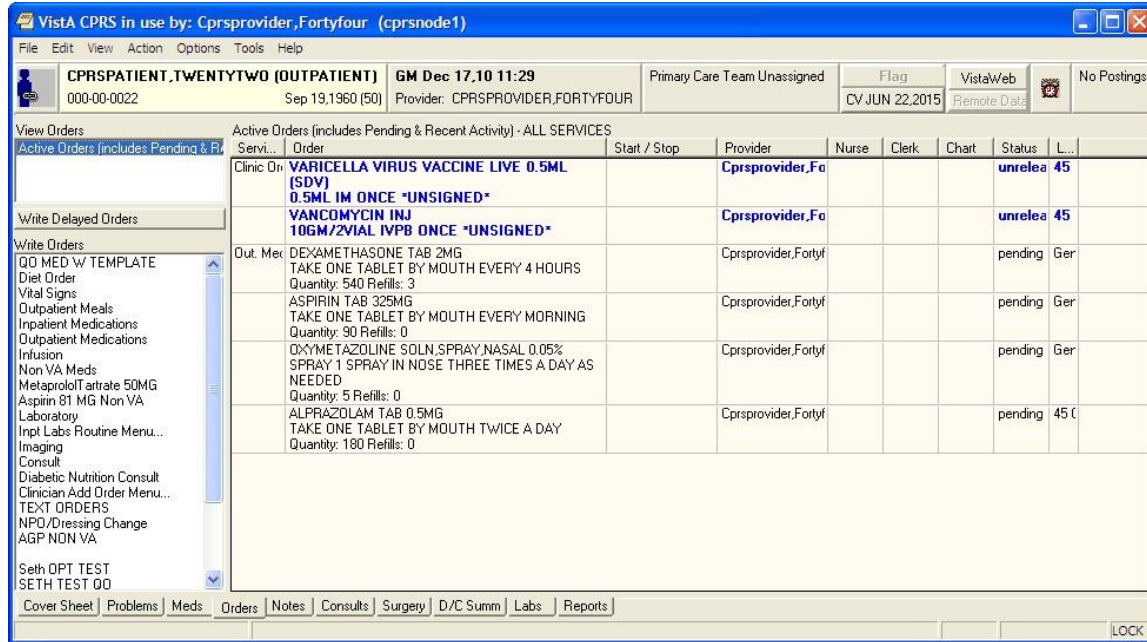

The Orders tab

Viewing Orders on the Orders Tab

You can control which orders appear on the Orders tab by defining specific criteria. For example, you can specify that only unsigned orders associated with a specific service or section appear on the Orders tab.

Unsigned orders are underlined on the Orders tab. Unsigned orders for the current provider are bold and underlined.

Predefined views or sorting on the Orders tab include the following options:

- **Active Orders (including pending, recent activity)** – This view includes orders that have a status of
 - Hold
 - Flagged
 - Pending
 - Active
 - Scheduled
 - Partial Results
 - Unreleased
 - Renewed

Recent activity also includes the following if their status changed in the number of hours you site defines in a system parameter:

- Discontinued
- Complete
- Expired
- Cancelled
- **Current Orders (active/pending status only)** – This name of this view explains it, active and pending orders only.
- **Auto DC/Release Event Orders** – This view includes only those orders that will be automatically discontinued or automatically released when an event occurs.
- **Expiring Orders** – This view shows all orders that will expire between now and midnight or now and midnight of the following day if the following day is a holiday.
- **Unsigned Orders** – This view shows orders that have not been signed.
- **Recently Expired Orders** – This view shows orders that have expired within the number of hours specified by a system parameter.

Locating IV Orders on the Orders Tab

In which display group CPRS places the IV medication orders depends on how the pharmacist finishes it. After CPRS v. 27, IV orders entered through the Infusion dialog should display under the Infusion display group, while those entered through the Unit Dose dialog should display under the Inpatient display group (Inpt. Meds). However, the key is how the pharmacist finishes the order. If the pharmacist finishes the order as a Unit Dose medication, it will display under the Inpatient display group. If finished as an IV order, then CPRS displays the order under the Infusion display group.

Changing the View on the Orders Tab

To create a specific view of the orders, users have the Custom Order View menu option. When the user selects Custom Order View, the dialog should display with the settings of the current view.

To view orders on the Orders tab, follow these steps:

1. Select the Orders tab.
2. Select View | Active Orders (includes pending, recent activity), View | Current Orders (active/pending status only), View | Auto DC/Release Event Orders, View | Expiring Orders, View | Unsigned Orders, or View | Recently Expired Orders.

-or-

Select the type of order you want to view from the **View Orders** pane on the left side of the **Orders** tab.

Note: If you select View | Auto DC/Release Event Orders the *Auto DC/Release Event Orders* dialog box appears, select the release event associated with the orders you would like to view and click OK.

If you select View | Recently Expired Orders, the parameter ORWOR EXPIRED ORDERS stores the number of hours in the past that CPRS will look for expired orders. A coordinator can set this value for your site.

The appropriate orders will appear on the Orders tab.

If you would like to filter the orders further, continue with step 3.

3. Select View | Custom Order View...

The *Custom Order View* dialog box appears. The settings in the dialog should match what is currently displayed on the Orders tab.

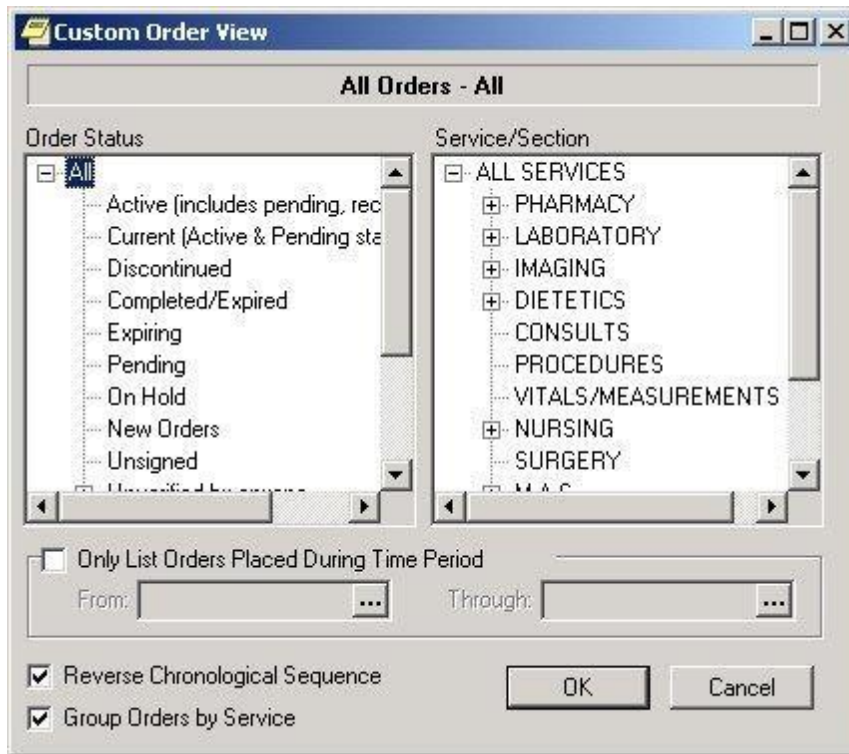

The Custom Order View dialog. To view Inpatient Medication for Outpatient orders, users can expand the All Services service/section and then select Clinic Orders or they can expand All Services, expand Pharmacy, and then select Clinic Orders

4. Select the criteria for the orders that you want to display on the Orders tab by taking some or all of the following steps:
 - Select an order status from the left pane. (Click + to expand a heading.)
 - Select a service or section from the right pane. (Click + sign to expand a heading.)
 - If you want to limit the orders to a specific date range, select the **Only List Orders Placed During Time Period** checkbox and enter a from and through date. Click  to choose a date from a calendar.
 - Click **Reverse Chronological Sequence** if you want the oldest orders to appear at the top of the Orders tab.
 - Click **Group Orders by Service** if you want the orders to be sorted according to the service they are associated with.
5. Select OK.

The orders that meet the criteria you specified on the Custom Order View dialog will appear on the Orders tab. The criteria for the displayed orders will appear above the Service column.

Note: If all of the active orders are not displayed on the Orders tab, the  icon appears below the **Postings** button (on the right side of the screen).

Note: If the provider has an NPI, it will not display on the screen below.

Note: The Custom Order View status selection screen modified an existing option and added a new option:

- Unverified Inpatient by anyone previously named "Unverified by Anyone"
- Unverified Outpatient by anyone

When any option, under and including “Unverified Outpatient by anyone,” is selected, it will include outpatient orders (except outpatient medications and Non-VA medications), so these patient orders are not missed. Clinic medication and infusion orders will be included in results for inpatient and outpatient views.

When showing search results, the top of the Orders tab view will display the search criteria that was selected.

The Orders tab can be customized to display specific orders

Using the right-click menu on the Orders tab, if the user selects several items and the right-clicks either on the items or elsewhere in the list, CPRS displays a popup menu. When the user selects an action from the popup menu, the action applies to all selected items. For example, if the user selects three orders and selects Discontinue, the dialog appears with those three orders listed for discontinuation.

However, if no items are selected (highlighted in blue) and the user right-clicks on an item, it is selected and the popup menu appears.

The Orders tab popup menu includes the following items:

- Details...
- Results
- Results History...
- Change...

- Change Release Event
- Copy to New Order...
- Discontinue...
- Refill...
- Renew...
- Sign...

Viewing Results

To view the results of an order, follow these steps:

1. Select the Orders tab.
2. Highlight the appropriate order.
3. Select View | Results.

The results of the order will be displayed.

Note: You can also right-click on the appropriate order and select **Results...** from the right-click menu.

To view a history of results, follow these steps:

1. Select the Orders tab.
2. Highlight the appropriate order.
3. Select View | Results History... The results history will be displayed.

Note: You can also right-click on the appropriate order and select Results History... from the right-click menu.

To set a default view for the Orders tab, follow these steps:

1. Customize the Orders tab by following the steps above.
2. Select View | Save as Default View.

The *Save Default Order View* dialog box appears.

3. Select OK.

The current view will be set as the default view for the Orders tab.

Writing Orders

Orders are placed from the Write Orders pane on the Orders tab. You can place orders for a variety of items and procedures including medications, consults, and lab tests. You can also enter information about a patient's allergies. Order checks are performed on all orders.

Users can specify that an order become active immediately, or specify that an order be event-delayed and activated only after a specific event occurs, such as when a patient is admitted, transferred, or discharged. You can also save common or standard orders as quick orders or order sets so that they can be placed more quickly.

Note: The orders listed in the Write Orders pane vary from site to site. Because of this, the orders discussed in this section may not be available from your Write Orders pane.

Note: The View Orders Pane may display additional options for views, including the Unified Action Profile and Active Orders views.

Note: If the provider has an NPI, it will not display on the screen below.

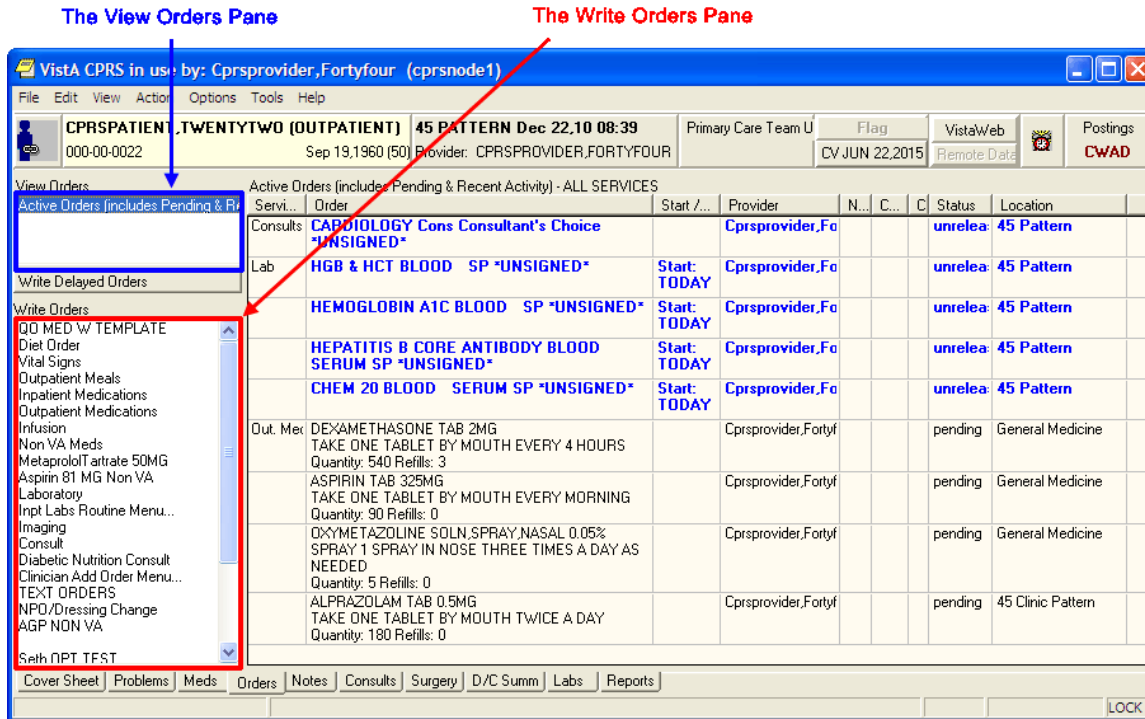

You can place an order by selecting the type of the order from the write orders pane, selecting the appropriate category from the order menu, if CPRS displays one, and then using the order dialog that appears

Order Checks

Order Checking is based on a system of rules that reviews orders to see if they meet defined criteria. If they meet the criteria, an electronic message is sent to the ordering provider to alert the provider to a potential problem (such as creatinine clearance, polypharmacy, duplicate order, drug-lab interaction, etc.). The provider can then choose to cancel the order or override the order check and place the order.

The Order Checking system gives users and clinical application coordinators (CACs) some flexibility to determine which order checks and notifications are sent and whether the provider must enter a reason to override the order check. To accomplish this, CPRS includes several prepackaged order checks as well as three menus for setting Order Checking parameters such as enabling and disabling specific order checks. Order Checks can also be configured to be mandatory by the Clinical Coordinator or IRM. If this feature is enabled, users cannot indicate that they do not want to receive individual order checks. Non-mandatory order checks can be enabled or disabled through the *Tools / Options* menu.

CPRS calls for order checks on all orders. CPRS calls for order checks at the following times:

- When the user opens the order dialog by selecting an item from the Write Orders pane or from an order menu
- In the order dialog when the user selects Accept Order
- When the user selects a sign action—before the user signs

CPRS uses three kinds of order checks: site-defined Clinical Reminder order checks, nationally released local orders checks, and remote orders checks between sites.

Site-Defined Clinical Reminder Order Checks

CPRS enables sites to create their own order checks based on the Clinical Reminders features. Sites will define a group of orderable items for which certain rules apply. If the rules apply to the situation, the site can define text that will display in the order check window. Sites can also set the order check to require an override.

Setting Up Clinical Reminder Order Checks

Clinical Reminder order checks are defined at the site by those who normally work on the Clinical Reminders package. The set-up of a Clinical Reminders Order Check consists of two parts:

- Creating a group of orderable items to which the rules should apply.
- Creating the rules that will be applied to the orderable item when accepting an order in CPRS. It will be possible to have the same orderable item in multiple groups. Each rule assigned to the different groups will be evaluated when placing the orderable item in CPRS. The order check groups and the rule will be stored in the Reminder Order Check file.

Rules can either be defined to run against a reminder term or a reminder definition. A reminder term is beneficial when the request is to evaluate the presence of specific data (See Example #1). A reminder definition is beneficial if you need the full functionality of a reminder definition to determine if the rule should show in the order check form (See Example #2). The user setting up the Clinical Reminder order check can define only one or the other.

Note: Sites should evaluate all requests to create a Clinical Reminder Order Check to determine the importance of adding it. The more reminders that are used in an order check, the more they could affect the performance of the order check system.

Example #1

Problem: An order check is needed for the interaction between timolol ophthalmic (used to treat glaucoma) and over-the-counter (OTC) antihistamines (which should not be used in the rarer narrow angle glaucoma).

Setup:

1. Create a reminder term that looks for the presence of a diagnosis of narrow angle glaucoma. (May need to look at multiple files depending on your site practice)
2. Create an Orderable Item Group that contains all orderable items for any OTC Antihistamines.
3. Create a Rule that contains the term created in step 1.
4. Set the rule to trigger the order check if the reminder term is evaluated at True.
5. Create the text that should appear in the order check window.

Example of the Output in CPRS:

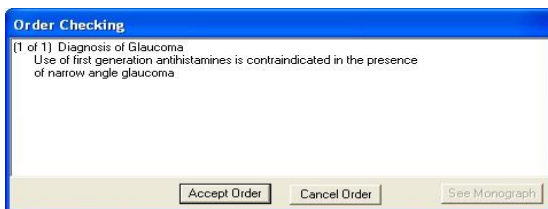

This is an example of a Clinical Reminders order check

Description of solution: A reminder term was used in the setup because the presence of Glaucoma was all that is needed to determine if the rule should trigger an order check. In the screen shot above, the text "Diagnosis of Glaucoma" was defined in the Display Name field. The rest of the text was defined in the Order Check Text field.

Example #2

Problem: Order Check is needed when ordering Glyburide for patients age 65 or greater and serum Cr 2.0 or greater.

Setup:

1. Create a reminder definition that is applicable to the patient if the patient age is 65 or greater and the patient has a CR serum 2.0 or greater.
2. Create an Orderable Item Group that contains all orderable items for the Glyburide.
3. Create a Rule that contains the definition created in step 1.
4. Set the rule to trigger the order check if the reminder definition is applicable to the patient.
5. Create the text that should appear in the order check window. Set the order text to display the finding output in the order check text.

Example of the output in CPRS

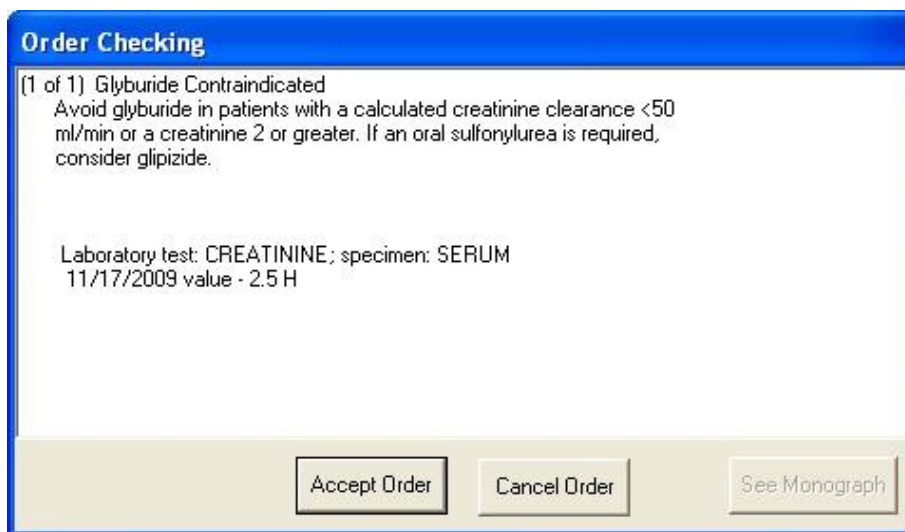

This is an example of a Clinical Reminders order checks that uses a rule and contains part of the definition

Description of solution: We needed a reminder definition to match patients older than 64 who had a lab test with the results greater than 2. In this example we set the rule up to display both the order check text and the definition evaluation text. The text “Glyburide Contraindicated” is the display name. The text “Avoid glyburide in patients with a calculated creatinine clearance < 50 ml/min or a creating 2 or greater. If an oral sulfonylurea is required, consider glipizide,” is defined by the site. The rest of the text is returned from the reminder definition evaluation.

Enabling Users to See the Reminders Order Checks

Clinical Reminder Order checks are defined with a testing field. If the order check is being tested, the Clinical Application Coordinator (CAC) or similar person sets this field in the Clinical Reminders order check definition to True. Then, only users who have the Clinical Reminder Test order check set to Yes will receive the order check—allowing a small number of users to test the order check before it is enabled for all users in the facility.

Local Order Checks

These nationally released order checks are available on a local CPRS system:

- Allergy-Contrast Media Interaction
- Allergy-Drug Interaction
- Aminoglycoside Ordered
- Biochem Abnormality For Contrast Media
- Clinical Reminder Live
- Clinical Reminder Test
- Clozapine Appropriateness
- Critical Drug Interaction
- CT & MRI Physical Limitations
- Dangerous Meds For Pt > 64
- Dispense Drug Not Selected
- Drug Dosage
- Duplicate Drug Class Order
- Duplicate Drug Order
- Duplicate Opioid Medications
- Duplicate Order
- Error Message
- Estimated Creatinine Clearance
- Glucophage-Contrast Media
- Glucophage-Lab Results
- Lab Order Freq Restrictions
- Missing Lab Tests For Angiogram Procedure
- No Allergy Assessment
- Order Checking Not Available
- Polypharmacy
- Recent Barium Study
- Recent Oral Cholecystogram
- Renal Functions Over Age 65
- Significant Drug Interaction

Several parameters that each site controls determine how these order checks behave.

Order Check On Acceptance Dialog

For medication orders, if a possible problem is found, CPRS displays the order check window, such as seen below when the user selects Accept:

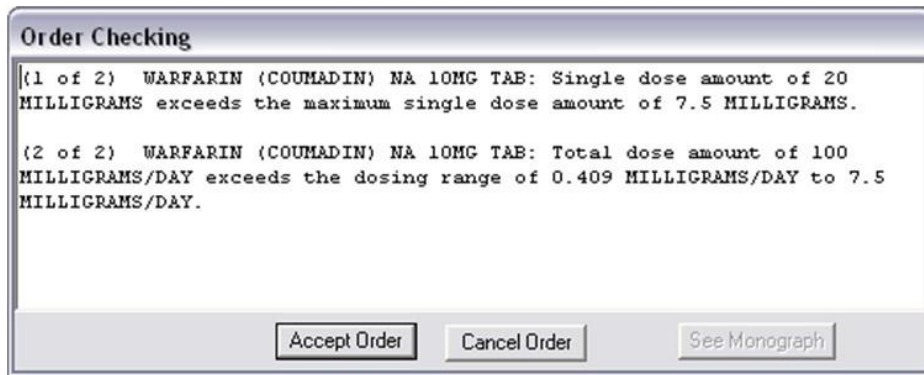

When accepting a medication order, order checks are performed to identify potential problems

The Order Checking dialog shows the order checks in a new format. The new format includes better separation of order check text and each order check is numbered using the format (1 of 2).

Order Checks Dialog on Signature Actions

If the clinician chooses to sign the order, CPRS displays the following dialog:

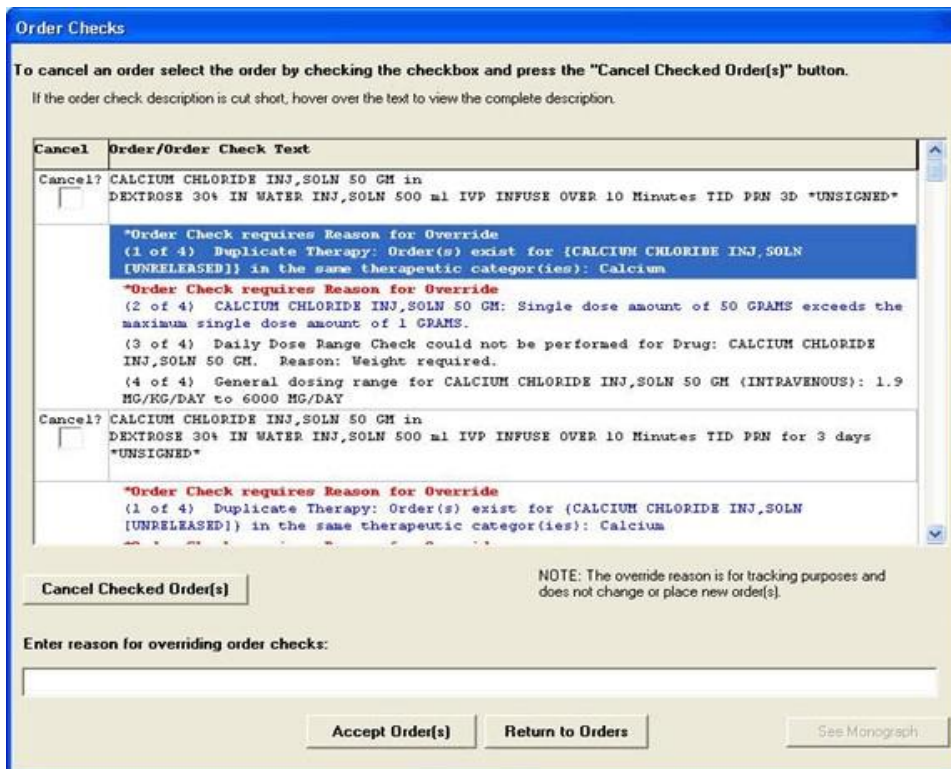

The Order Checks dialog shows the full text of the order check. In this example, items labeled “Order check requires Reason for Override” in red text and with blue description text would require a justification for overriding it

This dialog displays each medication or other item that had an order check in a separate section. Each item will have a check box allowing the user to check any orders that should be canceled at this point. Under the order text, the order checks are displayed, the most serious order checks are listed first. Those that need a justification for overriding the order check are displayed first, with the “Order Check requires

Reason for Override in red and are displayed with blue descriptive text in the body of the order check. To accept these orders, the clinician must enter an override reason to justify accepting the order.

Whether the order check requires the clinician to enter a justification depends of how each site has set the severity of the order check for each order check. For example, the Pharmacy package determines if an interaction is critical or significant. Each site then determines whether the provider must enter a reason for override for the Critical Drug Interaction and Significant Drug Interaction order checks.

Another example would be allergy assessments. If the site has the No Allergy Assessment order check set as an order check that requires an override reason and the patient does not have an allergy assessment, then the order will require a justification for override. If the site has No Allergy Assessment as a moderate order check, CPRS does not require the clinician to enter an override reason.

When a user enters an override reason, the reason for override is sent with the orders to ancillary packages so that the information is available to their users.

The new dialog also has a See Monograph button. The button will not be active until after the release of the first portion of the Pharmacy Reengineering project. Selecting the See Monograph button will send the user to a monograph about the drug or drug class to help the provider with additional information. If there are more than one kind of drug, the Monographs for Order Checks dialog will display a dropdown list with the choices for the various kinds of medications.

Remote Order Checks

Note: Remote order checks will be available at sites when the RDI software, including patches OR*3.0*232, OR*3.0*238, OR*3.0*267, GMRA*4.0*26, and GMRA*4.0*37, is installed at each site. The RDI rollout is planned as a phased roll out that will last several months until all sites have the software installed.

In addition, with the Remote Data Interoperability (RDI) project, it is now possible to perform a limited number of order checks against remote outpatient pharmacy and allergy information from other Veterans Health Administration (VHA) facilities that is stored in the Health Data Repository (HDR). Another project, the Clinical Health Data Repository (CHDR) will enable remote order checks against allergies and outpatient medication data from Department of Defense (DoD) facility data that is stored in the HDR. The CHDR data only relates to active dual consumers (patients that are seen at both VHA and DoD facilities).

For the selected patient, RDI requests from the HDR all outpatient pharmacy data with an expiration or discontinued date starting 30 days in the past and going forward, including into the future.

What Remote Order Checks Are Available?

With RDI and CHDR, the following order checks occur:

- Allergy Contrast Media Interaction
- Allergy-Drug Interaction
- Critical Drug Interaction
- Duplicate Drug Class Order
- Duplicate Drug Order
- Significant Drug Interaction

Which Items Are NOT Used in Remote Order Checks?

Some items are not used in remote order checking because they are not stored in the HDR. Others have a high annoyance factor and therefore were not included at the request of field sites. The following items are not included in remote order checks:

- Inpatient Medications
- Non-VA Meds
- Supply items
- Local drugs that are not matched to the National Drug File

Note: The HDR-Hx and HDR-IMS contain prescriptions with drugs that are not matched to the National Drug File (NDF). This prescription data should be used in remote order checking for duplicate drug classes. Because the National Drug File is updated regularly, these missing order checks could be resolved whenever the NDF is updated. Some drugs may never be matched, especially drugs used in research.

Will the Display Change?

With RDI, if an order check finds a problem, CPRS displays the information to the user. The dialog is the same one that CPRS users are accustomed to with the addition of some additional information:

- Medication orders include the last refill date and the quantity.
- Remote medication order checks also display the facility name where the medication was prescribed. The facility information is provided as a convenience should the user need to get further information from the facility. Local medication order checks do not have any text where the facility name would be.
- For allergies, the facility name where the allergy was recorded, reactant, signs, and symptoms are shown
- Allergies are sorted in the following manner:
 - Allergies are sorted by clinical danger level
 - In cases where allergy severity and symptoms are identical in one or more order checks, a single consolidated order check will display to the user. The sort order hierarchy is:
 - first by Severity (Highest to Lowest),
 - second by Causative Agent,
 - last by Local and Remote locations

An example of the order check screen with remote facility names in the order checks is shown below.

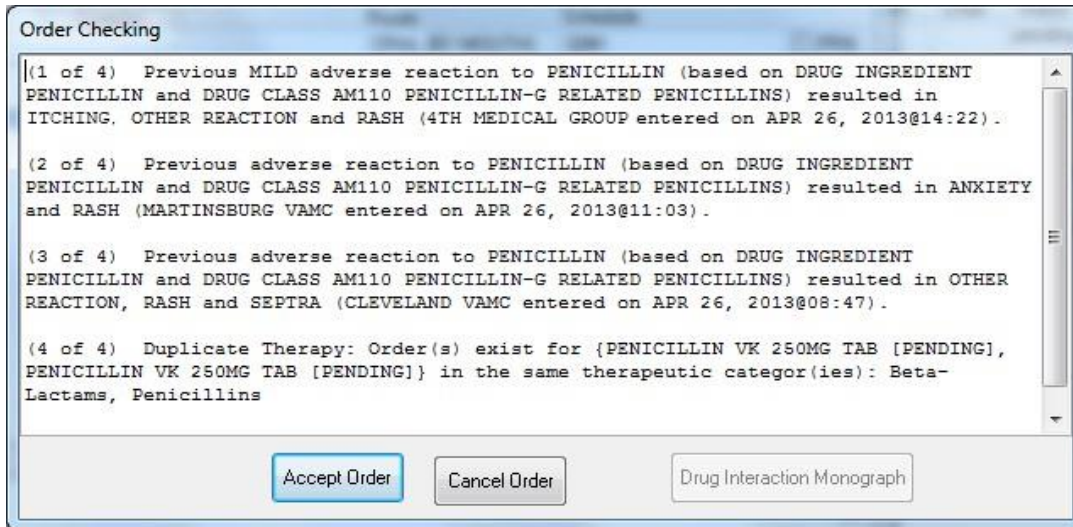

This screen capture shows sample order checks. At the end of possible interactions, CPRS displays the remote medication order's location and for allergies, displays the allergy's location. In this example, "4th Medical Group" denotes a DoD medical facility and "Cleveland" is a remote VAMC

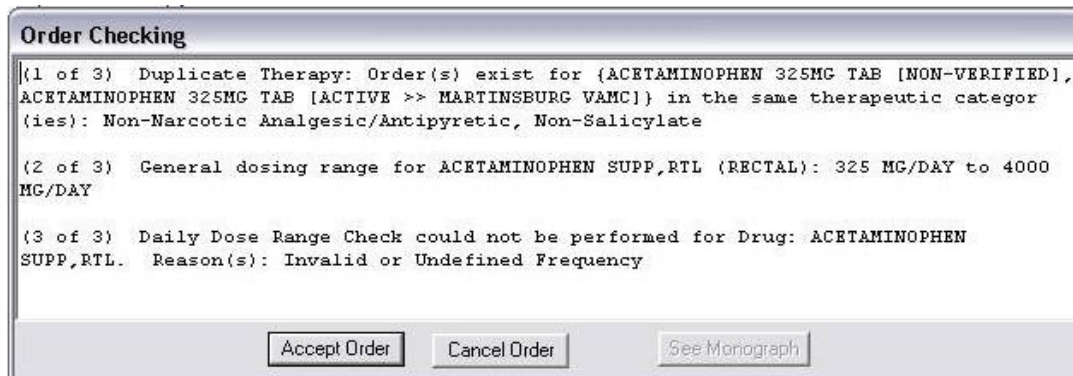

This screen capture shows a duplicate therapy warning, a general dosing check, and a message that the daily dose range check could not be performed because of missing data

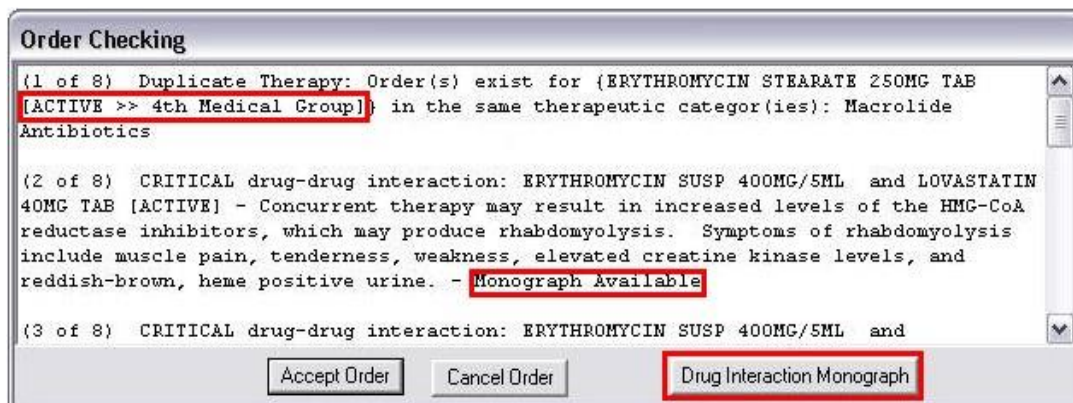

This screen capture shows sample order checks. Red boxes have been added to show where CPRS displays the remote medication order's location, in this case a Department of Defense

medical facility. The red boxes are for emphasis and do not display in CPRS. In this example, “4th Medical Group” denotes a DoD medical facility. Order checks also indicate if a monograph is available that contains additional information

Allergies display the facility name where the allergy was recorded. If there is more than one station, the local station is displayed first.

To ensure that providers have the information they need, CPRS also provides the message “Remote Order Checking not available – checks done on local data only,” as shown below, if CPRS cannot communicate with remote sources.

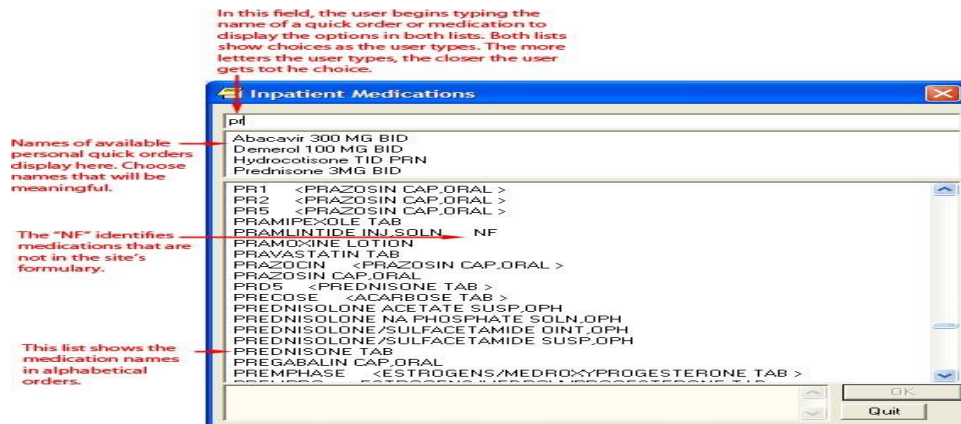

If CPRS cannot communicate with remote sources, it indicates this in the message to the provider. The box and arrow are added here to show how the message will display

CPRS shows this message once during an ordering session when it cannot communicate with the HDR and then does not show it again until the user begins another ordering session. However, after displaying the message, CPRS continues to attempt communication with the HDR. If CPRS reaches the HDR, remote order checks will appear when orders are placed.

How Is RDI Remote Order Checking Enabled?

To use remote order checking, your site must enable a parameter to access HDR data. This parameter is set for the entire facility.

When Does CPRS Get Remote Data?

Order checks from CPRS can happen several times during a CPRS ordering session:

- Beginning to write/copy/change orders – When a user selects an order menu to begin writing orders, CPRS requests some order checks, such as polypharmacy, renal function, or creatinine clearance, for example.
- On order acceptance – When the user selects Accept, CPRS requests the order checks.
- Signature of orders – When a user signs the order, CPRS requests order checks.

How Long Is the Data Used?

A parameter that sites can set controls how long HDR data is stored locally and is considered “fresh” and can be used for order checks before the data will be retrieved again from the HDR. The default time for this parameter is 120 minutes or two hours, but each site can change the time in that parameter.

Quick Orders

A quick order is a predefined order that a user can select. It has a value for some or all of the fields for the specific type of order selected. For example, on an outpatient medication order, the user might define the type of medication, dosage, route, and schedule, quantity, and number of refills. If the user does not define a value for one or more mandatory fields, CPRS will display the dialog for the user to fill in the missing values. Quick orders can be created for many different types of orders. There are two types of quick orders: personal and shared.

Personal Quick Orders

Personal quick orders are created when a user fills out the order dialog, but before the user accepts the order, the user can select Options | Save as Quick Order... and give the quick order a name. CPRS saves the order, and it can then be used from that same dialog where it was created by the user that created it. Personal quick orders display at the top of the list of orders and are separated from the rest of the orders by a line.

For example, if a user creates a lab order and then saves it as a personal quick order, the user will give the personal quick order a name and that item will appear at the top of the lab order dialog with any other personal quick orders, followed by a line and then the full list of lab orders the next time that user opens the dialog.

To create a personal quick order, use these steps:

1. Fill out an order dialog for a medication, lab, or other order that you frequently place, but **DO NOT** select Accept.
2. With the order dialog still up, select Options | Save as Quick Order....
3. In the Add Quick Orders (type) dialog, where type is the package or type of order, such as Labs, Outpatient meds, etc., enter a name for the quick order and select OK.

Note: You cannot save personal quick orders with the same name, even if the capitalization is different.

To manage personal quick orders, use these steps:

1. Open the appropriate ordering dialog (Outpatient Meds, Inpatient Meds, Infusions, Labs, etc.).
2. Select Options | Edit Common List....
3. To rename a personal quick order, do the following:
 1. Highlight the personal quick order name.
 2. Select the **Rename** button.
 3. In the Rename dialog, type the new name for the personal quick order and select **OK**.
 4. Repeat steps a-c if needed to rename additional orders.
4. To change the position of a personal quick order in the list, do the following:
 - a. Highlight the personal quick order name.
 - b. Use the arrow buttons to the left of the name list to move the name up or down to the chosen position.
 - c. Repeat steps a and b if needed to arrange the list to your preference.
5. To delete a quick order, do the following:
 - a. Highlight the personal quick order to be deleted.
 - b. Select the **Delete** button.
 - c. Repeat steps a and b if needed to delete additional personal quick orders.
6. When finished managing the personal quick order list, select OK.

Shared Quick Orders

Shared quick orders are created in VistA by someone like a Clinical Applications Coordinator (CAC). These quick orders can be made available to all CPRS users by placing them on order menus, and can be used in order sets.

Antimicrobial Medication Quick Orders

Tracking the use of antimicrobial drugs can be accomplished by creating antimicrobial medication quick orders that contain “tracking hooks.” There are two hooks: The |OR QUICK ORDER AUDIT| hook tracks clinically preferred antimicrobial drug orders; the |OR QUICK ORDER AUDIT(ALT)| hook tracks orders that prescribe an alternative to a clinically preferred antimicrobial drug.

Note: Sites that do not wish to track antimicrobial prescribing practices using quick orders, or do not use the VISN 23 Antimicrobial Clinical Decision Support System (CDSS), do not need to perform the setup steps for using the antimicrobial hooks and reporting features described in this document.

Quick orders configured with either of the tracking hooks, and the CPRS menus that provide access to these quick orders, must be set up by a CAC or Office of Information and Technology (OIT) member. For information on how to set up microbial medication quick orders with tracking hooks, refer to the *Computerized Patient Record System (CPRS) Technical Manual: GUI Version*.

Upon logging into CPRS, a clinician with permission to prescribe antimicrobial drugs must navigate to the menu defined by the CAC responsible for implementing quick order audit capabilities. This menu lists available antimicrobial quick orders configured with a tracking hook. From this menu, the clinician can prescribe the clinically preferred medication, or an alternate drug, by selecting the quick order from the menu of available quick orders.

Note: The menu shown in the following example may be different from the implementation at your site. This menu should be customized for the specific needs of facility clinicians. Check with your CAC for more information.

In the following example, the menu is named “ANTIMICROBIAL QUICK ORDERS” and displays when the ANTIMICROBIALS option is selected from the Add New Orders menu. The site CAC may place this option elsewhere or use a different name. This is intended as an example only.

To prescribe an antimicrobial drug using a tracking quick order in CPRS:

1. Navigate to the Add New Order menu and then select ANTIMICROBIALS (or the equivalent option defined by your site CAC). The ANTIMICROBIAL QUICK ORDERS menu displays.

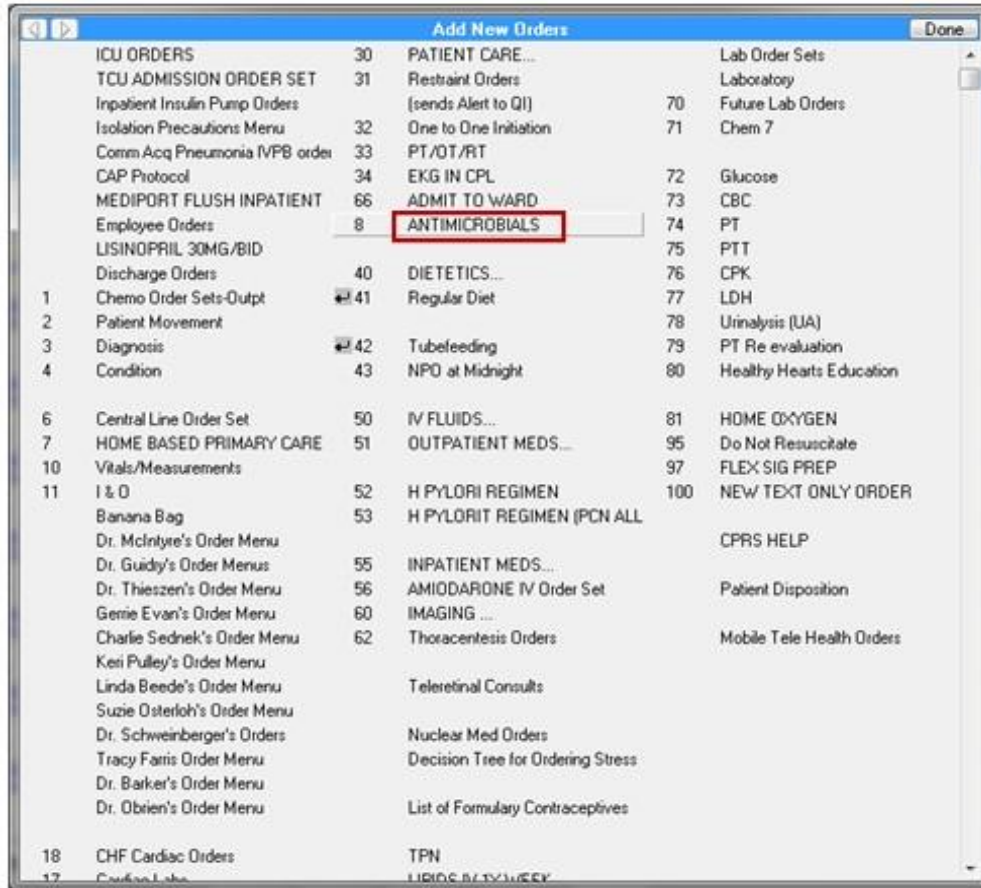

Antimicrobials menu option on the CPRS Add New Orders popup menu

Note: Quick orders listed on the ANTIMICROBIAL QUICK ORDERS menu shown below are example quick orders containing either the Primary (clinically preferred drug) or the Alternative (to a clinically preferred drug) tracking hook.

The naming conventions for antimicrobial quick orders are site specific. Your CAC may use an alternative naming schema for the quick orders.

2. Select a preconfigured quick order from the ANTIMICROBIAL QUICK ORDERS menu or the equivalent menu configured for your site.

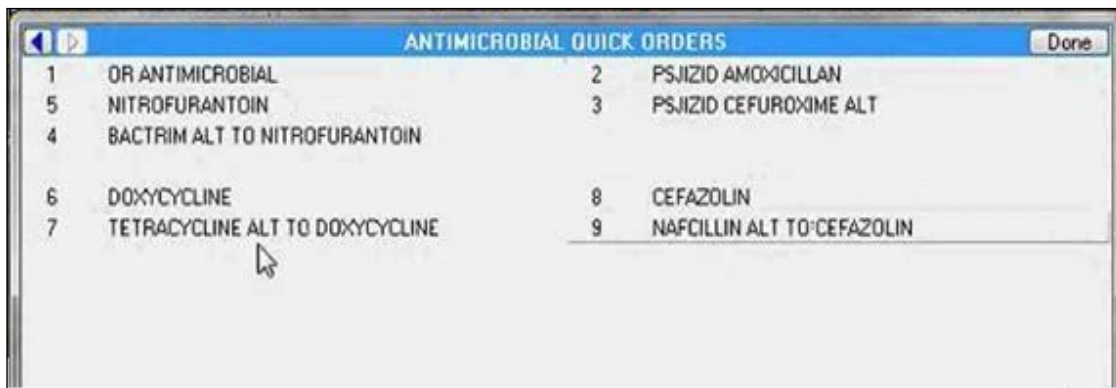

Antimicrobial Quick Orders menu listing preconfigured antimicrobial quick orders

The medications order form displays information about the preconfigured quick order.

3. Review the medication details and note the “Pharmacy Confirmation #” displayed in the Comments field. This confirmation number is added automatically whenever an antimicrobial drug quick order is placed.

Outpatient Medications form with Pharmacy Confirmation Number

4. Select Accept to place the order or Quit to cancel without saving.
5. Select Done to close the Antimicrobial Quick Orders menu.

Entering Allergies from the Orders Tab

Although allergies and adverse reactions are not orders and CPRS does not display them on the **Orders** tab, you can enter allergies and adverse reactions from the **Orders** tab. You can also enter allergies from the **Cover Sheet** tab. (See “Entering Allergies” in the Assessing, Entering, and Reviewing Allergies/Adverse Reactions” section of this manual.)

Entering New Allergies

To enter allergies or adverse reactions from the **Orders** tab, take the following steps:

1. Select the Orders tab.
2. Select Allergies from the Write Orders pane.

The Allergy Reactant Lookup dialog appears.

Note: Your site may have defined and configured other order menus to include allergy-entry dialogs. Regardless of the allergy-entry menu you select, if you haven’t entered encounter information, the **Location for Current Activities** dialog appears before the **Allergy Reactant Lookup** dialog appears. You must complete the **Location for Current Activities** dialog before proceeding.

3. Type the causative agent in the search field. (You must enter the first three letters (minimum) of the agent’s name.)
4. Select Search.

Matching agents appear in the **Select from one of the following items** pane. If the causative agent you typed does not match any of the agents currently available for your site, CPRS displays the **Causative Agent Not On File** dialog, from which you can select one of the following options:

Note: The patient’s chart will not be updated unless you choose a causative agent that is on file.

- a. **Yes:** Use this option to request that the causative agent be added for your site. When you click **Yes**, CPRS displays the **Enter Optional Comments** dialog, which enables you to type additional comments (optional), such as the signs or symptoms that occurred as a result of contact with this causative agent, or whether you observed these symptoms firsthand. After you type your comments, click **Continue**. CPRS then sends to members of your site’s GMRA Request New Reactant mail group a message that includes the following items:
 - The causative agent you attempted to enter
 - The name of the patient for whom you attempted to make this entry
 - Your name, title, and contact information
 - Your comments

Note: When the bulletin is sent, a message such as the following will display. This message also informs the user that the allergy was NOT entered into the patient’s record.

“Members of your site’s GMRA Request New Reactant mail group will review this message and, if appropriate, add the causative agent to your site’s ALLERGIES file.”

Note: If your site's IRM staff has not yet added members to your site's GMRA Request New Reactant mail group, CPRS displays the following message:

CPRS displays this message if your IRM staff has not yet added members to the GMRA Request New Reactant mail group

- b. **No:** Use this option if you want to try an alternate spelling or trade name for your causative agent, or if you want to type another causative agent.
- c. **Cancel:** Use this option if you want to cancel your allergy order.

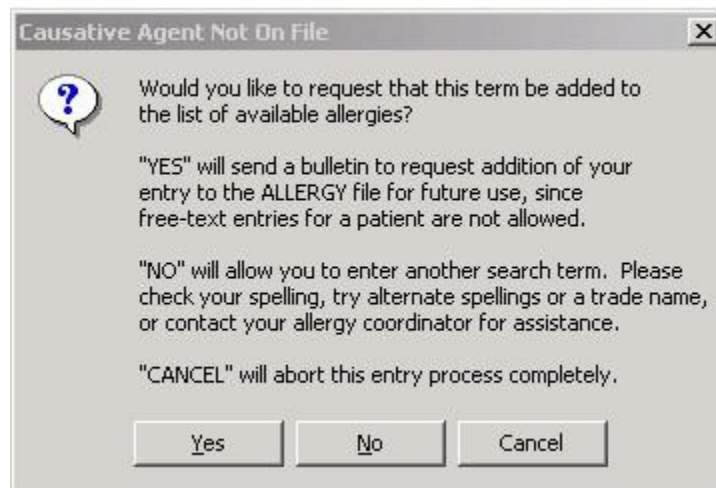

The Causative Agent Not On File dialog

- 5. If the causative agent you typed matches an agent that is currently available for your site, select the agent. (Click + to expand a heading.)

Note: With CPRS GUI 24 or later, you may not add free-text causative agents. If you select an item under the “Add new free-text allergy” heading, CPRS displays the **Causative Agent Not On File** dialog. (See Step 4 above.)

- 6. Select OK.

The Enter Allergy or Adverse Reaction dialog appears.

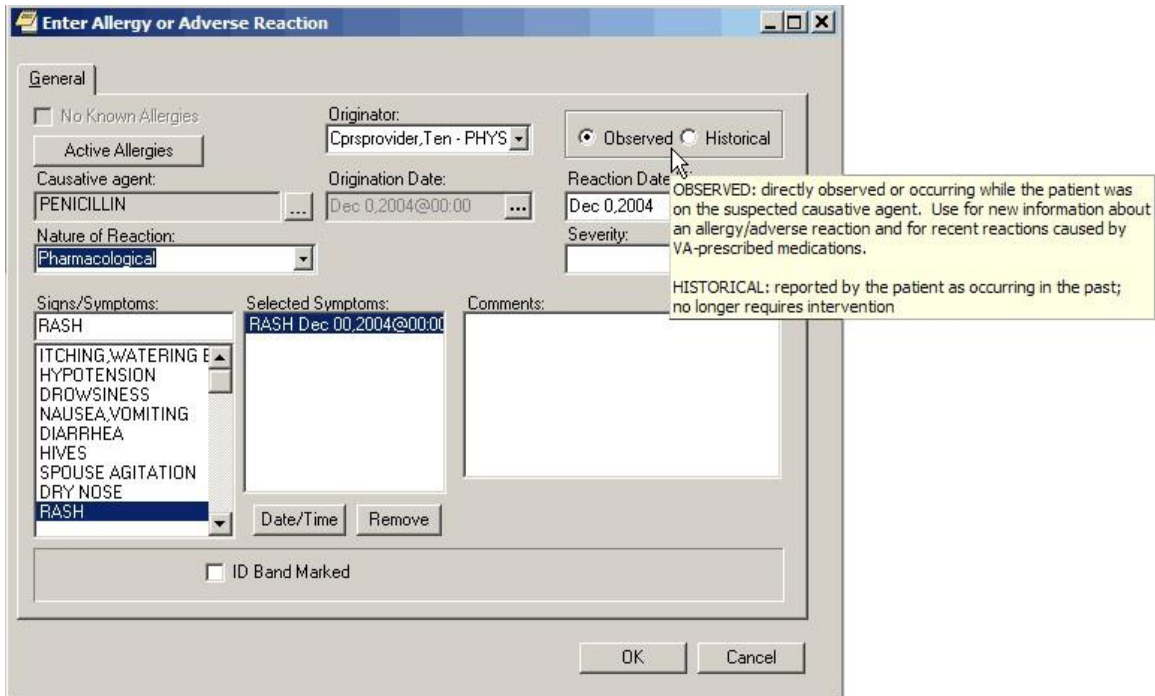

The Enter Allergy or Adverse Reaction dialog with hover hint

Note: You can view a patient's current allergies or adverse reactions by clicking the **Active Allergies** button. Also, CPRS no longer allows the user to change the allergy Originator.

Note: If the provider has an NPI, it will display on the screen above. See the "National Provider Identifier (NPI) Display in CPRS" section for an example of an NPI displaying on a screen.

7. Use the Observed or Historical option button to indicate whether the entry is for an observed or historical allergy, respectively. (When you point your mouse at either of these buttons, CPRS displays a hover hint explaining the observed and historical options.)

Note: Observed or Historical used to have a default, but the user must now select the appropriate choice. CPRS does not allow you to select future dates for observed allergy/adverse reaction entries.

Note: When you select Observed for a drug reaction, CPRS generates a Progress Note. Once this note is signed by the user entering the allergy or by an administrative update user, the note will be viewable by all users.

8. Select the Nature of Reaction (Allergy, Pharmacological, or Unknown).

The Nature of Reaction (also known as mechanism) can be Allergy, Pharmacologic, or Unknown. An allergic reaction occurs because the patient is sensitive to a causative agent, regardless of the amount the patient is exposed to. A pharmacologic (non-allergic) reaction occurs when the patient is sensitive to an agent under certain conditions, such as exposure to a large amount. Unknown is provided if you are not sure what mechanism to enter.

Note: Allergies are a subset of the world of adverse reactions. All allergies are adverse reactions, but not all adverse reactions are allergies.

9. If you are entering an observed allergy, use the Reaction Date/Time and Severity boxes to select a reaction date, time, and severity. (The Severity text box is not visible for historical allergies. When the Severity box is visible, CPRS displays a ? button next to it. If you click this button, CPRS displays text that provides information about available severity selections.)

Note: CPRS does not allow you to enter future dates for observed reactions.

10. Using the Signs/Symptoms box, select one or more signs or symptoms. The signs and symptoms you select appear in the Selected Symptoms pane.
11. To associate a date and time with a symptom (optional), click to select the symptom in the Selected Symptoms pane.
12. Select the Date/Time button located below the Selected Symptoms pane.

CPRS displays the **Select Date/Time** dialog, from which you can select the date and time that the symptom first appeared.

Note: If you mistakenly entered a sign or symptom but have not yet accepted it by selecting OK, select the symptom in the **Selected Symptoms** pane and click the **Remove** button located beneath the pane.

13. Type comments for the allergy in the Comments box.
14. If you have marked the allergy or adverse reaction on the patient's identification (ID) band (or if you know someone else has), select the ID Band Marked check box.

Note: CPRS activates the **ID Band Marked** check box only for inpatients and then only if your site's IRM staff has set a parameter indicating your site wants to track this information. Depending on whether your IRM staff has set related parameters, if you do *not* select activated **ID Band Marked** check box, the system may send a bulletin notifying a mail group that the patient's allergy or adverse reaction is not marked on his or her ID band.

15. Select OK.

Note: When you click OK, CPRS generates an email bulletin to the GMRA MARK CHART mail group. The bulletin provides a reminder that the patient chart must be updated with the allergy/adverse reaction information displayed in the bulletin message.

Although CPRS does not display allergy-related assessments on the **Orders** tab, you can also enter an assessment of no known allergies (NKA) from the **Orders** tab.

Entering No Known Allergies

To enter a no-known allergies assessment from the **Orders** tab, follow these steps:

1. Select the **Orders** tab.
2. Select **Allergies** from the **Write Orders** pane.

The Allergy Reactant Lookup dialog appears.

Note: Your site may have defined and configured other order menus to include allergy-entry dialogs. Regardless of the allergy-entry menu you select, if you haven't entered encounter information, the **Location for Current Activities** dialog appears before the **Allergy Reactant Lookup** dialog appears. You must complete the **Location for Current Activities** dialog before proceeding.

3. Select the No Known Allergies check box in the lower portion of the dialog box.
4. Select OK.

Note: You can also enter a no-known-allergies assessment from the **Cover Sheet** tab.

Ordering Diets and Outpatient Meals

From the Orders tab, users can place diet orders for inpatients and outpatients. For inpatients, users can place regular diet orders, tube feeding orders, early/late tray orders, isolations/precautions orders, and additional orders. For outpatients, users can place orders for recurring meals, special meals, tube feeding, early/late tray, isolations/precautions, and additional orders.

Some set up is required to use Outpatient meals. If it is not working properly, contact your IRM or ADPAC staff. An overview of set up issues is covered in the OR*3.0*215 Setup Notes.

The Nutrition and Food Service documentation is available on the VistA Documentation Library (VDL) at <http://www.va.gov/vdl/> under Nutrition and Food Service.

Note: If a user begins to enter an inpatient diet and the patient already has a current or delayed diet order, CPRS will display a dialog to tell the user that the existing meal could be replaced. The dialog also shows the components of the existing diets.

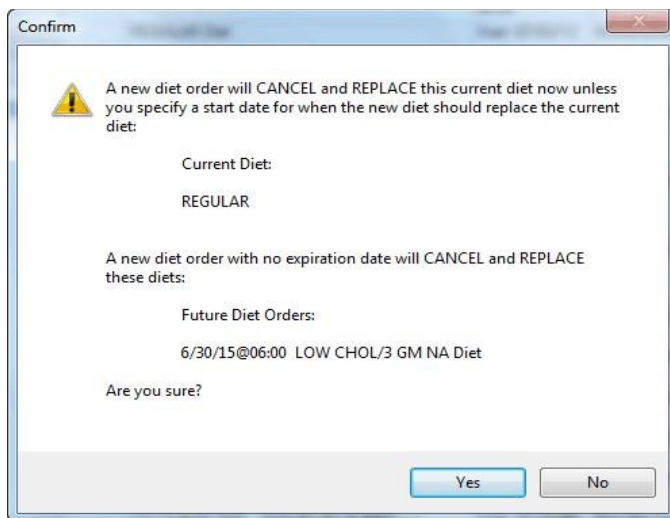

CPRS displays this Confirm dialog if the user begins to enter an inpatient diet that will cancel and replace the current or delayed diet order

Note: If a user begins writing delayed diet orders that conflict because start and stop dates are not well defined, CPRS will display a dialog to inform the user that one of the diet orders may be replaced and gives users some guidance.

The Possible delayed order conflict dialog displays to ask the user if the user has checked a couple of items

Prevent Previous Active Diet Replacing NPO Order Upon Expire, Discontinue, or Cancel

The dietetics ordering functionality has been modified in order to prevent previous active diet orders replacing Nothing Permitted Orally (NPO) orders upon expiration, DC, or cancellation. The following changes have been made:

1. The NPO orderable item will be added to the Auto-DC Rules with the CPRS v31b installation. With this change, the auto-DC rules will prevent the discontinuation of the NPO diet orders for the following event types:
 - Specialty transfer (S)
 - OR (O)
 - Transfer (T)

and the NPO diet remains intact.

2. When NPO diet orders are attempted to be manually discontinued, CPRS prevents that action from being taken and displays the dialog box to the user with text "NPO Diet cannot be discontinued."
3. CPRS disallows all diet orders to have an Expiration Date/Time when ordered and prevent automatic reinstatement of a previous diet. If a new diet order is desired, a new diet must be ordered to replace the active diet order.
4. When ordering NPO, if a patient is currently on tube-feeding, the provider is displayed the dialog box "The patient currently has an active tube-feeding order <display the current tube-feeding order here>"
5. The Cancel Future Order Prompt from the tube-feeding order dialog has been removed. A conversion routine has been created to remove the prompt from any Quick Order. Additionally, Quick Orders will no longer allow the features of Auto Accept or Verify.
6. Accepting a tube-feeding order will prompt one of two different messages depending on the current diet status of the patient. If there is no existing order, the user will be prompted to enter a new diet order. If an existing diet order is present, the user will be prompted to keep the current diet or enter a new diet order.

How Discharge Affects Diet Orders

The Nutrition and Food Service (N&FS) VistA package manages all diet-related order processing. The auto-discontinue process cannot discontinue active diet orders.

If the diet is to be replaced, then a new diet should be ordered.

Also, the rules for auto-discontinuing (auto-dc) orders can be affected by how different VistA packages handle discontinuing and how the package communicates with CPRS. Depending on the set up and parameters, the results may be different that a user might expect.

Note: If discharging/readmitting patients the Nutrition & Food Service package will auto-dc diet orders upon discharge. Plan to print diet lists pre-discharge so that patient's current diet and standing orders can be manually re-entered/re-ordered upon admission.

Regular Inpatient Diet Orders

To place a regular diet order, follow these steps:

1. Select the Orders tab.
2. Select the active orders view from the View Orders pane. -or- select View | Active Orders (includes pending, recent activity).
3. Select Diet in the Write Orders list box.
4. If there is a conflict, ensure that the order you are entering will not create a problem with a current or delayed diet order.

The Diet Order dialog box appears.

Note: The diet order may be labeled differently or may not be available from your Write Orders list box.

Note: The encounter information dialog may appear before the Diet Order dialog if you have not entered encounter information. If the encounter information dialog appears, enter the necessary information and select OK.

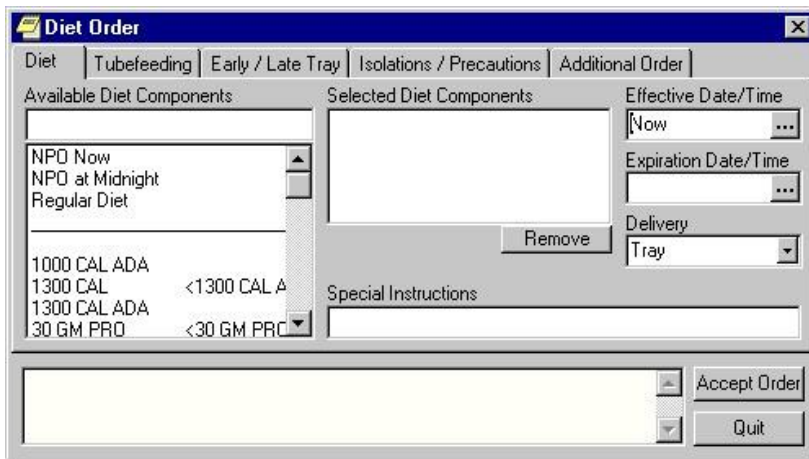

The Diet Order dialog allows you to order several different types of diets

5. Choose a diet from the Available Diet Components list box on the Diet tab. (Quick orders are at the top of the list).

The component that you select will be displayed in the Selected Diet Components field. You can remove the component by selecting it and clicking Remove.

6. Enter the effective date and time and the expiration date and time by doing one of the following:
 - entering a date (e.g. 6/21/01 or June 21, 2001).
 - entering a date formula (e.g. t-200).

- clicking the  button to bring up a calendar.
7. Select a delivery method from the Delivery field.
 8. Type in any special instructions.
 9. Select Accept Order.

Note: The order must be signed before it is sent. You can either sign the order now or wait until later.

Inpatient Tube feeding Diet Orders

To place a tube feeding diet order, follow these steps:

1. Select the Orders tab.
 2. Select the active orders view from the View Orders pane.
- or-
- select View | Active Orders (includes pending, recent activity).
3. Select Diet in the Write Orders list box.
 4. If there is a conflict, ensure that the order you are entering will not create a problem with a current or delayed diet order.

The Diet Order dialog will appear.

Note: The diet order may be labeled differently or may not be available from your Write Orders field.

Note: If encounter information has not been entered, the encounter information dialog appears before the *Diet Order* dialog. You must complete the encounter information dialog before proceeding.

5. Select the Tube feeding tab.

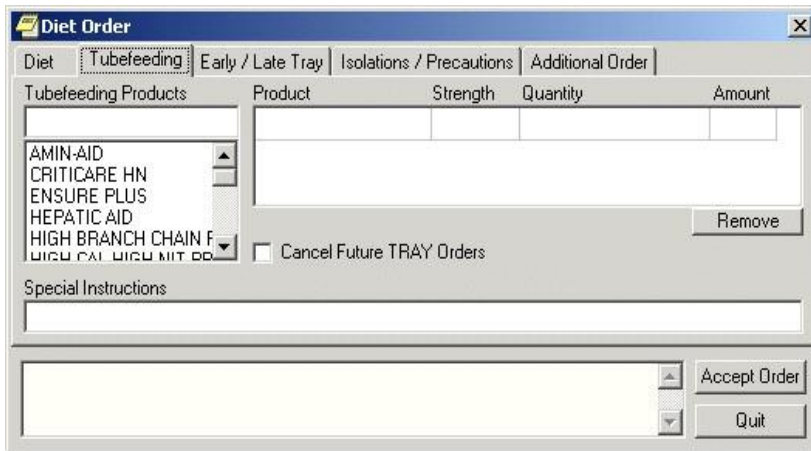

The Tube feeding tab on the *Diet Order* dialog

6. Select a tube feeding product from the list.
7. Select a strength and a quantity from the grid on the right side of the dialog.

CPRS will automatically complete the Amount field if it needs to multiply as a result of the schedule. If there is a problem with the Quantity, CPRS displays a dialog to help the user know how to enter an acceptable value:

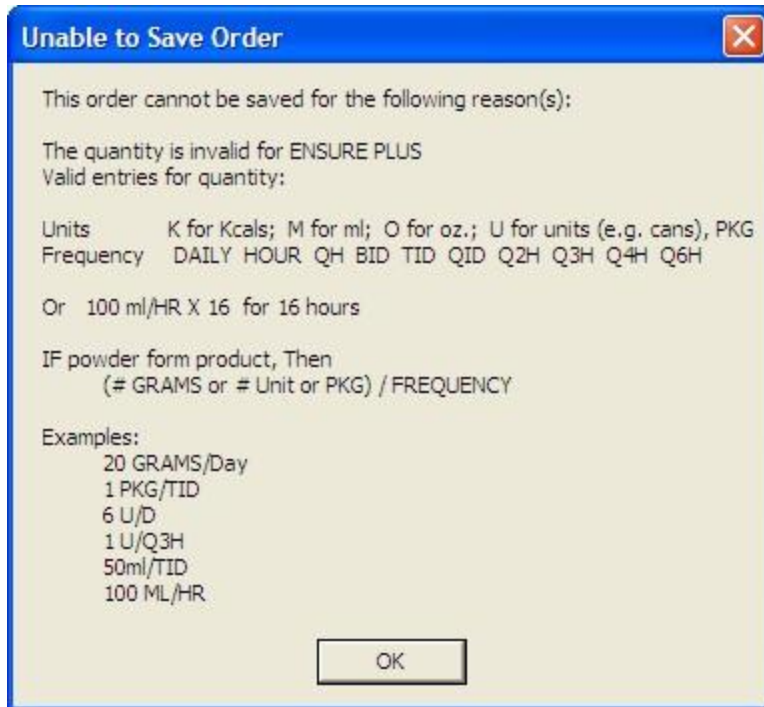

Note: You can remove a product by selecting the product and clicking Remove.

8. If you would like to cancel future tray orders, select the “Cancel Future TRAY Orders” checkbox.
9. Enter any special instructions.
10. Select Accept Order.

Early / Late Tray Diet Order

Early/Late Tray orders must be associated with an existing diet order. Once these orders have been placed, they are separate from the order with which they are associated. These orders do not discontinue automatically if the existing order is discontinued.

To place an early / late tray diet order, follow these steps:

1. Select the Orders tab.
2. Select the active orders view from the View Orders pane -or- select View | Active Orders (includes pending, recent activity).
3. Select Diet in the Write Orders list box.

4. If there is a conflict, ensure that the order you are entering will not create a problem with a current or delayed diet order.

The *Diet Order* dialog will appear.

Note: The diet order may be labeled differently or may not be available from your Write Orders list box.

Note: The encounter information dialog may appear before the Diet Order dialog if you have not entered encounter information. If the encounter information dialog appears, enter the necessary information and click OK.

5. Select the Early / Late Tray tab.

The Early / Late Tray tab

6. Select Breakfast, Lunch, or Evening from the Meal option group.

The appropriate meal times will appear in the Meal Times option group.

7. Select a meal time.
8. Select a start and end date by doing one of the following:
 - entering a date (e.g. 6/21/01 or June 21, 2001)
 - entering a date formula (e.g. t-200)
 - clicking the button to bring up a calendar
9. Select which days the order will be effective from the Days of Week option group.
10. Select Accept Order.

Isolations/Precautions Order

To place an isolations/precautions order, follow these steps:

1. Select the Orders tab.
2. Select the active orders view from the View Orders pane –
or-
select **View | Active Orders (includes pending, recent activity)**.
3. Select Diet in the Write Orders list box.

4. If there is a conflict, ensure that the order you are entering will not create a problem with a current or delayed diet order.

The *Diet Order* dialog will appear.

Note: The diet order may be labeled differently or may not be available from your Write Orders field.

Note: If encounter information has not been entered, the encounter information dialog appears before the *Diet Order* dialog. You must complete the encounter information dialog before proceeding.

5. Select the Isolations / Precautions tab.

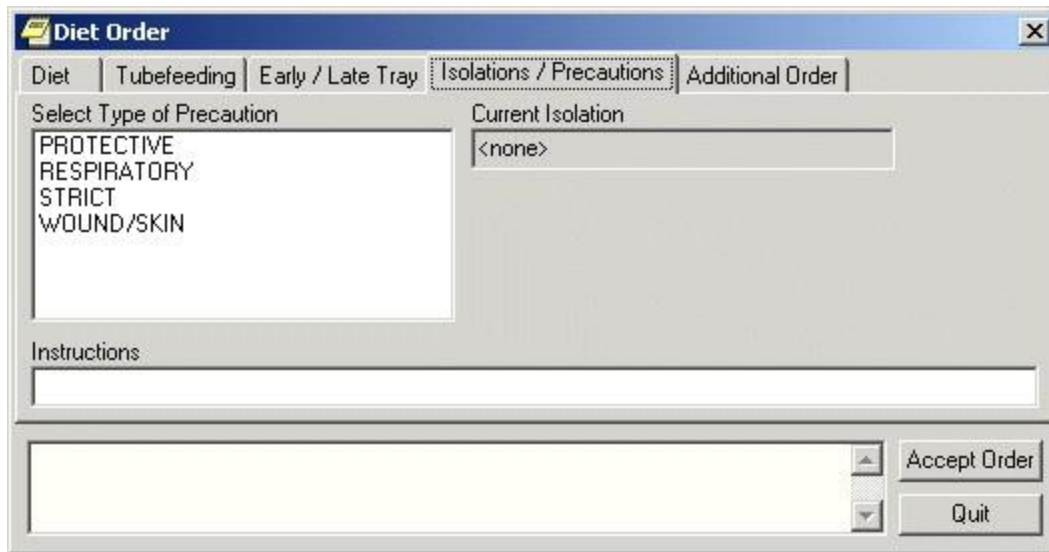

The Isolations / Precautions tab on the Diet Order dialog box

6. Select a type of precaution.
7. Enter any necessary instructions in the Instructions field.
8. Select Accept Order.

Additional Diet Order

To place an additional diet order, follow these steps:

1. Select the **Orders** tab.
2. Select the active orders view from the View Orders pane

-or-
select View | Active Orders (includes pending, recent activity).
3. Select **Diet** in the Write Orders list box.
4. If there is a conflict, ensure that the order you are entering will not create a problem with a current or delayed diet order.

The Diet Order dialog box will appear

Note: The diet order may be labeled differently or may not be available from your Write Orders field.

Note: If encounter information has not been entered, the encounter information dialog appears before the *Diet Order* dialog. You must complete the encounter information dialog before proceeding.

5. Select the **Additional Order** tab.

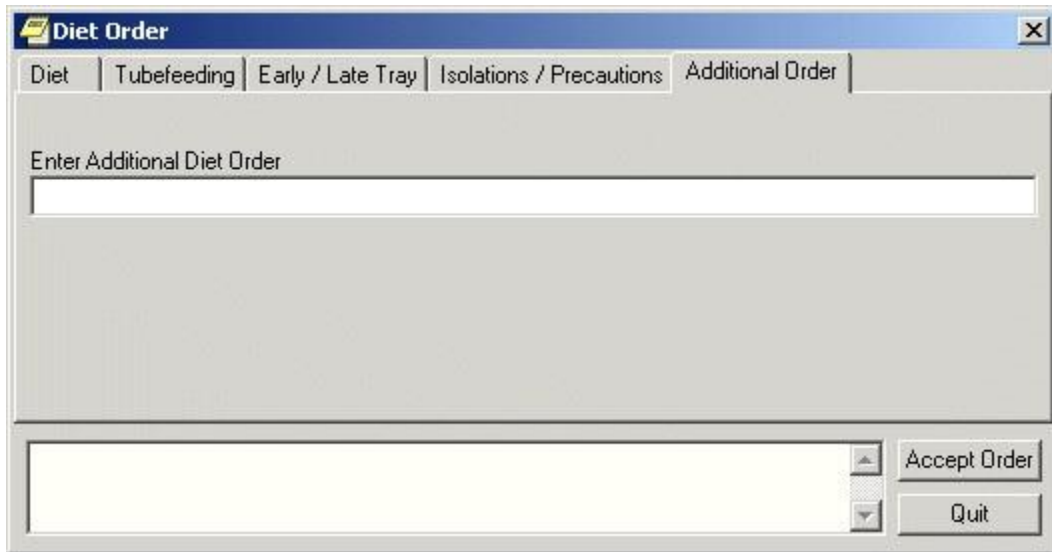

The Additional Diet Order tab

6. Enter the text for the order in the Additional Diet Order field.
7. Select Accept Order.

Outpatient Recurring Meals

Recurring meals for outpatients might be ordered if a patient comes to a clinic regularly for treatment during meal times.

When the users select the Recurring Meal menu item, the Outpatient Meals tab of the Diet Order dialog displays as shown below.

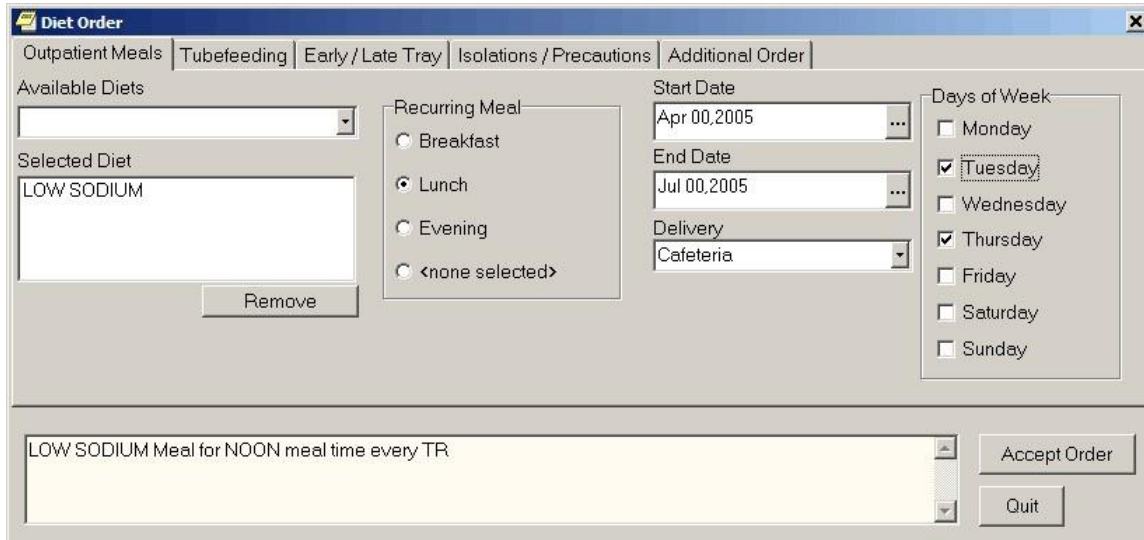

On the Outpatient Meals tab of the Diet Order dialog, users can order recurring meals for outpatients. In this example, the site set up LOW SODIUM as Outpatient Diet 1, which is therefore the default that displays under Selected Diet when the dialog first displays

Sites must set up the Available Diets selections in the Nutrition and Food Service package through the List Manager interface. Sites can designate up to 15 diets, the first of which is the default. The 15

selections and their synonyms display under Available Diets for selection when the user selects the drop-down list. The first diet is the default and is displayed under Selected Diet when the user selects the Recurring Meal menu item.

To order a recurring meal, use the following steps:

1. Select the Orders tab.
 2. Select the active orders view from the View Orders pane
- or-
- select **View | Active Orders (includes pending, recent activity)**.
3. Select Dietetic Orders from the Write Orders pane.
 4. Select Outpatient Recurring Meal.
 5. Select the appropriate diet under Available Diets or if the default is correct, you may simply use it.
 6. Select the appropriate time (Breakfast, Lunch, or Dinner) under Recurring Meal.

The default is none selected.

7. Select a Start Date.
8. Select an End Date.
9. Select the method of Delivery.
10. Select the days of the week that the meal should be given.
11. Review the order text in the field at the bottom of the dialog for accuracy.
12. Select Accept Order.
13. When finished, select Quit.

Special Meals

Users order special meals for a meal that must be ordered today and is a one-time occurrence instead of a recurring meal. The same Available Diets and default diet that sites defined recurring outpatient meals are used in this dialog. Sites must set up the Available Diet selections in the Nutrition and Food Service package through the List Manager interface. If these outpatient diets are not set up, the user will not be allowed to order outpatient meals.

Sites can designate up to 15 outpatient diets, the first of which is the default. The 15 selections and their synonyms display under Available meals for selection when the user selects the drop-down list. The first diet is the default and is displayed under Selected Diet when the user selects the Recurring Meal menu item.

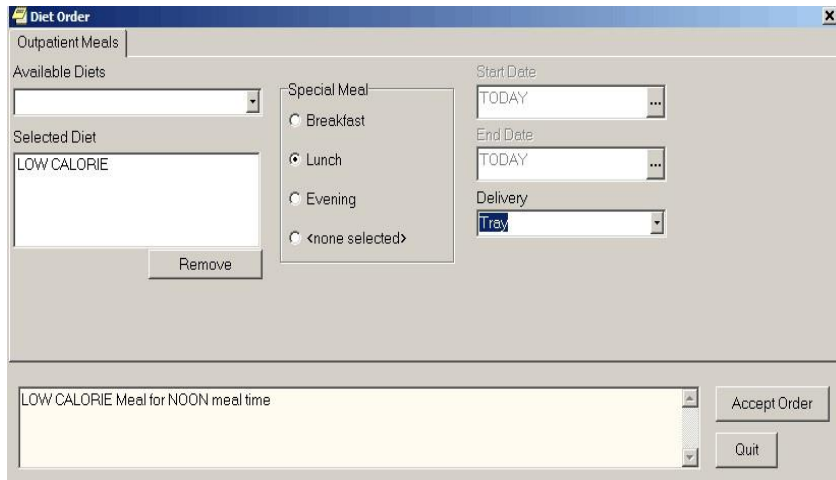

Users can order special meals for today only. They choose the diet, meal time, and delivery method

If a special meal order generates a meal voucher, the meal voucher requires a signature. If the user placing the order can authorize the meal voucher (holds the FHAUTH key), the meal voucher will be “signed” when that person signs the order in CPRS. If the ordering user cannot authorize it, the meal voucher is printed without a signature and must be manually signed.

To order a special meal, use the following steps:

1. Select the **Orders** tab.
 2. Select the active orders view from the View Orders pane
- or-
- select **View | Active Orders** (includes pending, recent activity).
3. Select **Dietetic Orders** from the Write Orders pane.
 4. Select the Outpatient Special Meal menu item.
 5. Select the appropriate diet under Available Diets, or if the default is correct, you may simply use it.
 6. Select the appropriate time (Breakfast, Lunch, or Dinner) under Recurring Meal. The default is none selected.
 7. Select the method of Delivery.
 8. Review the order text in the field at the bottom of the dialog for accuracy.
 9. Select Accept Order.
 10. When finished, select **Quit**.

Outpatient Tube Feeding Diet Orders

Outpatient tube feeding orders must be associated with a recurring meal. If no recurring meal has been ordered for the selected patient, CPRS displays a message informing the user and the user cannot order tube feeding.

To place a tube feeding diet order, follow these steps:

1. Select the Orders tab.
2. Select the active orders view from the View Orders pane. -or- select View | Active Orders (includes pending, recent activity).
3. Select Dietetic Orders in the Write Orders list box.

The Diet Order dialog will appear.

Note: The diet order may be labeled differently or may not be available from your Write Orders field.

Note: If encounter information has not been entered, the encounter information dialog appears before the *Diet Order* dialog. You must complete the encounter information dialog before proceeding.

4. Select the Tube feeding tab.

Product	Strength	Quantity	Amount
SUSTACAL PLUS	3/4	1000 ML/TID	3000ml

Below the table is a list of products: PROMOD, PROTEIN SUPPLEMENT, RENAL TUBEFEEDING, SUSTACAL, SUSTACAL PLUS, and TRAUMACAL. There is a checkbox for 'Cancel Future TRAY Orders' and a 'Start Date' field. A 'Remove' button is located to the right of the table. Below the list is a 'Special Instructions' text area. At the bottom, there is a summary text area showing 'Tube Feeding: SUSTACAL PLUS 3/4 strength 1000 ML/TID' and buttons for 'Accept Order' and 'Quit'.

The Tube feeding tab on the *Diet Order* dialog

5. Select a tube feeding product from the list.

6. Enter strength and a quantity in the grid on the right side of the dialog.

CPRS will automatically complete the Amount field if it needs to be multiplied as a result of the schedule. If there is a problem with the Quantity, CPRS displays a dialog to help the user know how to enter an acceptable value:

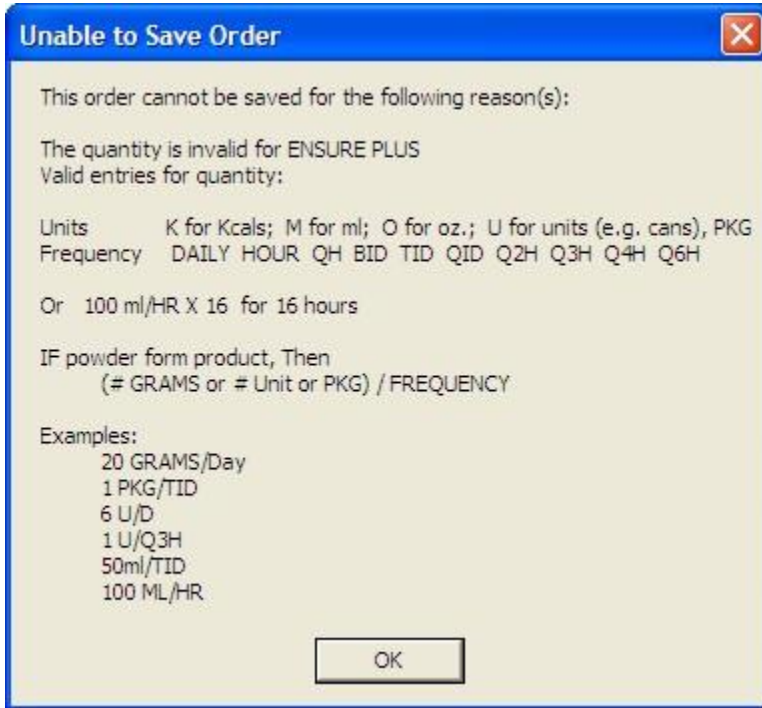

Note: You can remove a product by selecting the product and clicking Remove.

7. If you would like to cancel future tray orders, select the “Cancel Future TRAY Orders” checkbox.
8. Select the specific meal for which the tube feeding is being ordered from the Start Date drop-down list.
9. Enter any special instructions.
10. Select Accept Order.

Early/Late Tray Outpatient Meal Order

Outpatient early/late tray orders must be associated with a recurring meal. If no recurring meal has been ordered for the selected patient, CPRS displays a message informing the user and the user cannot order the early/late tray.

Once these orders have been placed, they are separate from the order with which they are associated. These orders do not discontinue automatically if the existing order is discontinued.

To place an early / late tray diet order, follow these steps:

1. Select the Orders tab.
2. Select the active orders view from the View Orders pane -or- select View | Active Orders (includes pending, recent activity).
3. Select Dietetic Orders in the Write Orders list box.

The *Diet Order* dialog will appear.

Note: The diet order may be labeled differently or may not be available from your Write Orders list box.

Note: The encounter information dialog may appear before the Diet Order dialog if you have not entered encounter information. If the encounter information dialog appears, enter the necessary information and select OK.

4. Select the Early / Late Tray tab.

The Early / Late Tray tab

5. Select Breakfast, Lunch, or Evening from the Meal option group.

The appropriate meal times display in the Meal Times option group.

6. Select a meal time.
7. Select the specific meal this order applies to from the drop-down list.
8. Select Accept Order.

Isolations/Precautions Order

To place an isolations / precautions order, follow these steps:

1. Select the Orders tab.
2. Select the active orders view from the View Orders pane -or- select View | Active Orders (includes pending, recent activity).
3. Select Dietetic Orders in the Write Orders list box.

The *Diet Order* dialog will appear.

Note: The diet order may be labeled differently or may not be available from your Write Orders field.

Note: If encounter information has not been entered, the encounter information dialog appears before the *Diet Order* dialog. You must complete the encounter information dialog before proceeding.

4. Select the Isolations / Precautions tab.

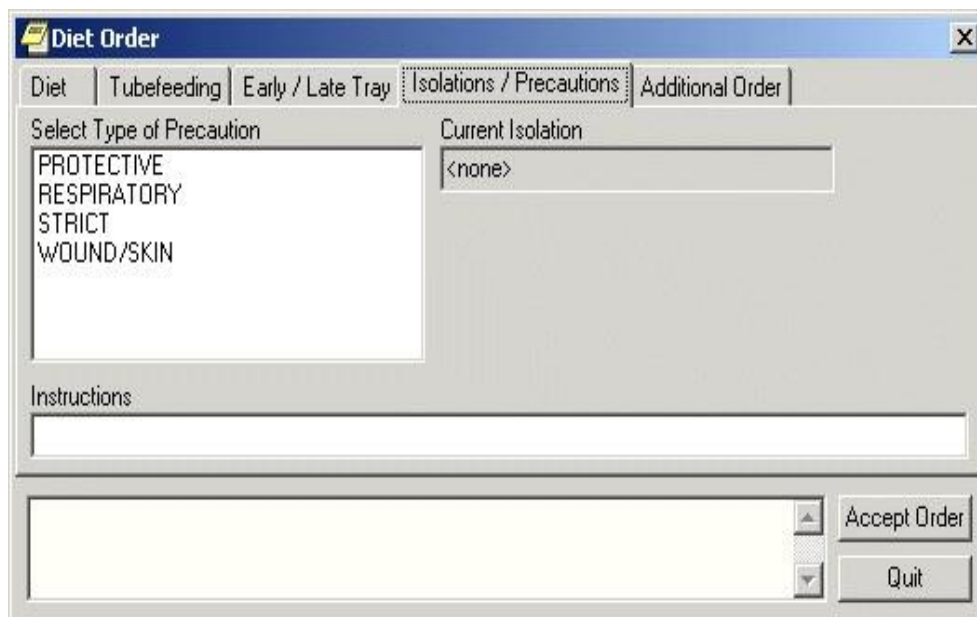

The Isolations / Precautions tab on the *Diet Order* dialog box

5. Select a type of precaution.
6. Enter any necessary instructions in the Instructions field.
7. Select Accept Order.

Additional Outpatient Meal Order

To place an additional order for outpatient meals, follow these steps:

1. Select the Orders tab.
2. Select the active orders view from the View Orders pane -or- select View | Active Orders (includes pending, recent activity).
3. Select Dietetic Orders in the Write Orders list box.

The Diet Order dialog box will appear

Note: The diet order may be labeled differently or may not be available from your Write Orders field.

Note: If encounter information has not been entered, the encounter information dialog appears before the *Diet Order* dialog. You must complete the encounter information dialog before proceeding.

4. Select the Additional Order tab.

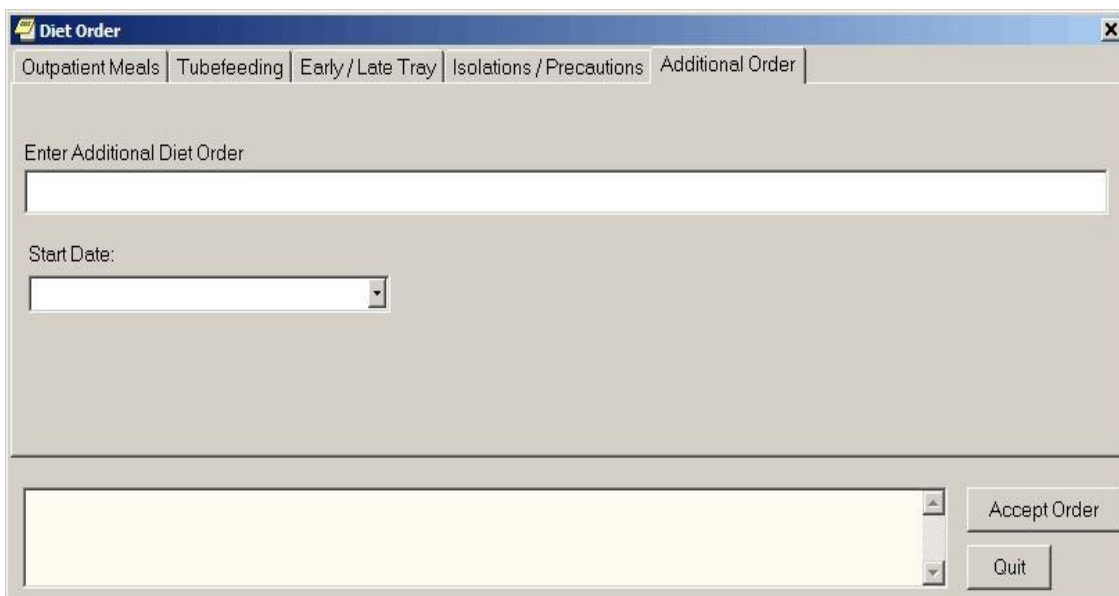

The Additional Diet Order tab

5. Enter the text for the order in the Additional Diet Order field.
6. Select the specific meal that this additional order applies to from the Start Date drop-down box.
7. Select Accept Order.

Ordering Medications

Using CPRS, providers can order inpatient and outpatient medications with simple doses or complex doses. Providers can place medication orders for unit dose or infusion orders for inpatients. Also, CPRS enables providers to quickly order medications that will be given in clinics.

There are a few items that deal with how CPRS works that providers need to be aware of when ordering medications, such as

- the need for inpatient medications to have a valid schedule, including the option to use the schedule builder
- a possible error if there is mismatch between the CPRS order number and the pharmacy order number
- how CPRS displays unit dose routes
- how CPRS displays non-formulary drugs
- requirements for Clozapine treatment

This section then goes through how to order medications for inpatients, outpatients, and patients seen in clinic. The various sections will also include how to write medication orders for unit dose and infusion orders.

Valid Routes for Inpatient Medications

Inpatient medication orders now require a valid schedule. If users do not find the appropriate schedule in the list, they can choose to create a day-of week/administration time schedule using the new Schedule Builder. This feature also works for renewing, copying, and changing inpatient medication orders. The procedure for ordering medications is described below.

Note: Because a valid schedule is required, if you attempt to modify an existing medication order that does not have a valid schedule, you will receive a message box stating that and will have to enter a valid schedule.

Order Number Mismatch between CPRS and Pharmacy

When a user takes actions on an order, such as renewing, changing, or discontinuing it, an infrequent error sometimes occurs where the order number in CPRS and the order in Pharmacy do not match. In this case, CPRS displays a warning that there is an “invalid pharmacy order number” and instructing the user to contact someone in the Pharmacy service to complete the action.

Rules for the Display of Unit Dose Routes in CPRS

CPRS displays unit dose routes based on the following rules:

1. If a default medication route is defined in the orderable item file, CPRS displays only the default medication route for the Unit Dose orderable item in the medication route selection list.
2. If there is no default medication route defined for the orderable item, CPRS displays all possible medication routes for the dosage form to the provider for selection.
3. If there is only one possible medication route, it will be used as the default.
4. If a medication route name or its abbreviation is not included in the selection list, a user may type it in.

How CPRS Designates Non-Formulary Drugs

Also, medications that are not in the formulary display in the list with the letters “NF” after the name or synonym, which is also displayed. CPRS checks for nonformulary dosages (e.g., the VA formulary may not have a 2.5 MG pill, but it may have a 5.0 MG pill) and for non-formulary orderable items (e.g., the VA may not carry a specific kind of allergy medication).

New Clozapine Requirements

Enhanced and new functionality includes updated FDA guidelines for using ANC lab results exclusively for treating and monitoring patients taking clozapine, as shown in the following table. The new guidelines replace previous requirements which included both white blood cell (WBC) count and ANC lab results. The Mental Health software's code replaces the WBC/ANC results combination and supports ANC values solely as the lab value of choice.

Note: FDA REMS prescribed dosage and monitoring is based on the ANC value only; however, VA **requires** a matching WBC, indicating the WBC is from the same draw date/time as the ANC.

FDA ANC Levels and Monitoring Guidelines

ANC Level	ANC Monitoring	Frequency of ANC lab tests
Normal range	ANC \geq 1500 cmm	Weekly (W) for patients 1 – 6 months on therapy Bi-weekly (B) for patients 6 – 12 months on therapy Monthly (M) for patients >12 months on therapy
Mild neutropenia	1000 – 1499 cmm	ANC labs 3 times weekly until ANC stabilizes to 1500 cmm or greater
Moderate neutropenia	500 – 999 cmm	ANC labs Daily until ANC stabilizes to 1000 cmm or greater, then 3 times weekly until ANC stabilizes to 1500 cmm or greater
Severe neutropenia	< 500 cmm	ANC labs Daily until ANC stabilizes to 1000 cmm or greater, then 3 times weekly until ANC stabilizes to 1500 cmm or greater

Note: The ANC unit of measure is expressed as cells per cubic millimeter (cmm) which is equivalent to cu mm, mm³ or μ L.

Absolute Neutrophil Count (ANC) is lab test of choice	Per the REMS document, “the WBC count is required in order to calculate the ANC; however, ANC is a more relevant indicator of drug-induced neutropenia than WBC count.” New and enhanced functionality is based on the presence of an ANC result in the last 7 days.
ANC less than 1000 cmm	The FDA recommends that clozapine treatment be discontinued if the ANC is less than 1000 cmm; however, with correct documentation and justification by the provider, the NCCC Director has the discretion to continue treatment through a National Override.

Note: Recently the FDA offered continuation of clozapine when a patient's ANC result is less than 1000 cmm. To continue clozapine in this situation, VA requires the patient to sign a special informed consent form in which the patient accepts the risks of continuation and prescriber's clinical justification for medical review is documented by the Director of NCCC.

The other order checks related to clozapine will continue to work as they have prior to these changes.

Additionally, the values of the Days Supply, Quantity, and Refills fields are restricted based on the type of patient that Mental Health designates in their files when the provider is ordering clozapine. This can be a 7, 14, or 28-day recipient of the clozapine drug. For refills, the following rules apply:

- Patients on a 7-day monitoring frequency have no refills available.
- Patients on a 14-day monitoring frequency can receive a full 14-day supply or a 7-day supply and ONE refill.
- Patients on a 28-day monitoring frequency can receive EITHER a full 28day supply, or a 14-day supply and ONE refill, or a 7-day supply and THREE refills.

CPRS now prevents the user from renewing outpatient and inpatient clozapine orders.

Note: Clozapine orders should not be renewed and each order for clozapine should be entered as a new order. Renewal of clozapine is not allowed in CPRS from the Orders tab of the chart and renew is also blocked in the VistA Pharmacy Software. CPRS currently allows clozapine renewal from the CPRS Meds tab. This is a known issue and users should not attempt to renew orders for clozapine.

Normal ANC Results

The FDA defines Normal – sometimes referred to as “safe” or “passing” ANC results – as equal to or greater than 1500 cmm. When the system identifies that the ANC results are Normal and a matching WBC is present, the provider completes the prescription/order which is sent as a Pending Order to pharmacy. There are no message updates in CPRS for a Normal ANC result.

Mild Neutropenia

The FDA defines Mild neutropenia as an ANC result from 1000 to 1499 cmm. New ANC lab test monitoring guidelines for Mild neutropenia are presented to the ordering provider in a new CPRS message:

Test ANC labs 3x weekly until levels stabilize to greater than or equal to 1500 cmm.

Moderate and Severe Neutropenia

FDA defines Moderate neutropenia as ANC 500-999 cmm and severe neutropenia as ANC less than 500 cmm. Both Moderate and Severe neutropenia require the same lab test monitoring guidelines as they are both less than 1000 cmm. A new CPRS message includes:

Test ANC labs daily until levels stabilize to equal to or greater than 1000 cmm, then test ANC labs 3x weekly until levels stabilize to greater than or equal to 1500 cmm.

When there is Moderate or Severe neutropenia with a matching WBC result present, a **National Override** is required. If a matching WBC result is not present, the system will alert the provider that the system will address the ‘No Matching WBC’ issue first. See information on No Matching WBC.

Moderate and Severe Neutropenia – National Override in Effect

When a National Override for Moderate or Severe Neutropenia has been approved by the NCCC and is in effect, modified CPRS screens display, including instructions for testing ANC.

No ANC Results

The system relies on the presence of an ANC result to treat patients receiving clozapine, with exceptions as noted to override in certain conditions. The system requires an ANC within the last 7 days.

For registered patients with a **history of normal ANC results**, the requirement for a normal ANC result in the last 7 days may be bypassed to meet an urgent need under special conditions.

In CPRS, when the provider is notified that there are no ANC results in the last seven days, they will decide based on the following:

1. Non-emergency

If this is **not an emergency**, the provider will request a National Override to dispense the clozapine at the **patient's normal frequency**. When the National Override is authorized and recorded in the local VistA system, the provider reenters the order and a Pending prescription/order to dispense clozapine at the patient's normal frequency is sent.

For example, this may be used when:

- a. The patient's last blood test was done at another facility and isn't in the local VistA system, but the provider has seen the results
- b. The provider feels it is unnecessary – perhaps the patient is at end of life or some other medical condition – and there is no need to keep drawing blood

2. Emergency 4-day supply – Special Conditions Local Override

In an **emergency where a 4-day supply is needed**, the provider may choose to use a Special Conditions Local Override which optionally allows a **one-time 4-day emergency supply** to be dispensed for specific prescriber-approved reasons.

Note: A written prescription or order is *required*. Special Conditions Local Override is not supported in CPRS – no Pending Order is available.

If the patient is an **Outpatient**, the prescriber-approved reason must be one of the following:

1. Weather-related conditions
2. Mail order delay
3. Inpatient going on leave

If the patient is an **Inpatient**, the prescriber-approved reason will be:

1. IP Order Override with Outside Lab Results

When there is No ANC result for the last 7 days, a new CPRS screen displays notifying the provider of the missing results. The top part of the new CPRS message indicates the option to request a National Override when the condition is **not an emergency** and clozapine is to be dispensed at the **patient's normal frequency**.

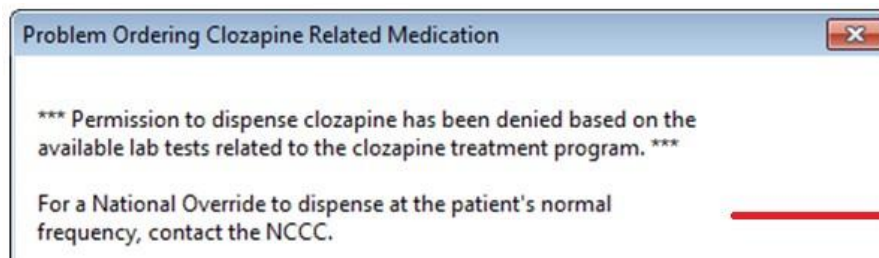

If this is not an emergency, the Provider will request a National Override to dispense at the patient's normal frequency

If this is an emergency, the bottom part of the new CPRS message is dependent on whether this is an Outpatient or and Inpatient.

Outpatient

If this is an Outpatient, the second part of the message is to instruct the provider to write a prescription and include an **approved reason from the list**.

A local emergency override for an Outpatient can be approved for:
(1) weather-related conditions, (2) mail order delays of clozapine,
or (3) inpatient going on leave.

For an Outpatient Special Conditions Local Override, a written prescription from the provider with documentation to the pharmacist is required to dispense a one-time emergency 4-day supply.

If there is an urgent need, the Provider will write an OP prescription to dispense an emergency 4-day supply with one of the reasons listed

OK

Inpatient

If this is an Inpatient, the second part of the message is to instruct the provider to write an order and include the **single approved reason – IP Order Override with Outside Lab Results**.

A local emergency override for an Inpatient can be approved for:
IP Order Override with Outside Lab Results

For a Special Conditions Local Override, a written order from the provider with documentation to the pharmacist is required to dispense a one-time 4-day supply.

The provider must record the ANC from another facility including date/time in both the Provider Progress Note and Comment field in CPRS.

If there is an urgent need, the Provider will write an IP order to dispense an emergency 4-day supply with the reason listed. The outside ANC result must be recorded.

OK

No Matching WBC (ANC Present)

When there is an ANC result in the last 7 days but no matching WBC, regardless of whether it is a normal result or indicates mild or moderate to severe neutropenia, the system will address the ‘No Matching WBC’ condition first. A warning message to the provider will require a National Override in order to dispense clozapine. The system can only address one condition at a time.

Note: A Matching WBC result is collected at the same draw date/time as the ANC.

Emergency Registration Override

An Emergency Registration Override is typically warranted for the following reasons:

1. The patient has a current NCCC registration at another VistA facility
 - o Inpatient transferred from another facility
 - o Outpatient from another facility becomes an inpatient
2. The patient has never been registered at the local facility
3. The patient status has changed from Active to Discontinued
4. An Outpatient with a prescription that had previously been filled outside of the VA or at another VA facility arrives during NCCC non-duty hours

Note: A Clozapine Authorization Number is only valid for a patient at the facility where they were registered. When a Clozapine patient arrives at a new facility, they need to be re-registered with a new Clozapine Authorization Number before the facility's CPRS and Pharmacy applications will allow a Clozapine order to be processed.

If the patient is not actively registered at NCCC, this new CPRS message displays to the provider prior to a hard stop:

*** This patient is not registered in the clozapine treatment program or has been discontinued from the program. A new registration number must be assigned. If this is not an emergency, contact the NCCC. For emergency registration during non-NCCC duty hours, a written order to the pharmacist can be used to process a registration override. ***

Ordering Inpatient Medications (Simple Dose)

Note: If the user attempts to order inpatient medications for an inpatient from an outpatient location, CPRS discontinues the order process and returns the user to original Orders or Meds tab display.

To write a new inpatient medication order with a simple dose, follow these steps:

1. Select the **Orders** tab and select the appropriate item in the Write Orders pane.

The Inpatient Medications dialog appears.

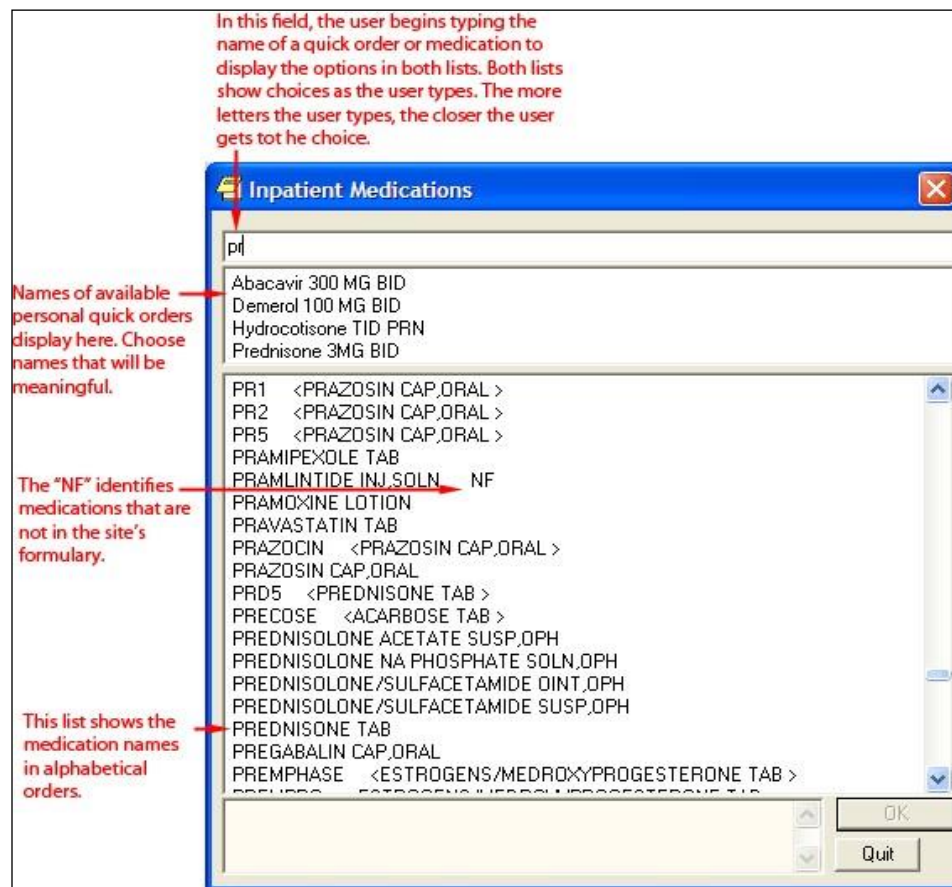

The Inpatient Medications order dialog allows you to select from a list of personal quick orders or medication

2. Locate the medication name or quick order name in the list box by typing characters in the Medication field.

Note: CPRS now only auto-selects (highlights in blue and places that entry in the field) a medication, dosage, route, or schedule if the user types enough characters to uniquely identify an item in the list. If the user does not enter enough characters to uniquely identify an item, CPRS waits until the user manually selects an item using the mouse or the keyboard.

3. Select the quick order or medication name using the mouse or keyboard.

The lab results for the most recent lab test associated with the selected medication are displayed in the Information field, if an associated lab test was performed within the last 365 days.

Note: A CAC or ADPAC will need to set the OR CPRS LAB DISPLAY ENABLED parameter to ON to activate the lab results display at a site.

To view associated lab results for Quick Orders, a TIU OBJECT must be inserted into the Quick Order. For more information, refer to the Text Integration Utility (TIU) Clinical Coordinator & User Manual. This functionality will work for generalized Quick Orders only (orders assigned to Order Menus). It is not currently implemented for personal Quick Orders.

The lab results functionality will not work properly for multidivisional facilities or any sites that use different lab test names at different sites, as only one lab test name can be associated with each drug. To successfully implement this functionality, all facilities/divisions that share a VistA system must use the same name for each monitored lab test.

Outpatient Medications

IBUPROFEN TAB Change

Display Restrictions/Guidelines

Dosage	Complex	Route	Schedule
400MG	0.0247	ORAL (BY MOUTH)	TID-WITH FOOD <input type="checkbox"/> PRN
600MG	0.0188	ORAL (BY MOUTH)	QPM-RT
800MG	0.0243		QPM-WITH FOOD
			TID
			TID-PRN
			TID-AC
			TID-PC
			TID-RT
			TID-SLIDING SCALE
			TID-WITH FOOD
			TITRATE
			ZZQOD-AM
			ZZQOD-COUMADIN
			ZZQOD-PM

Comments:

Days Supply: 0 Quantity: 0 Refills: 0 Pick Up: Clinic Mail Window Priority: ROUTINE

LAST CREATININE: 3.4 mg/dL (Nov 06, 2015@16:49:18)
REFERENCE RANGE: 0.60 - 1.30 mg/dL

IBUPROFEN TAB
TAKE BY MOUTH THREE TIMES A DAY WITH FOOD
Quantity: 0 Refills: 0 Accept Order Quit

Note: If the selected medication is a controlled substance that requires the signature of a provider with a DEA or VA number, the DEA# Required dialog appears. CPRS allows orders for controlled substances only when selected providers are able to sign the orders. You may need to exit the dialog, change the provider selection, and then reenter the dialog.

You must have a DEA# or VA# to order certain medications

4. Selected the **Dosage** field and select a dosage.

The dosage may not begin with a decimal, for example .5; it must begin with a numerical value, 0.5 for example. Also, the character “^” may not be entered in the Dosage field. (The associated cost is displayed to the right of the dosage.)

Once a dosage is selected, any lab test results displayed in the Information field are replaced by the National Standard Orderable Item information.

Note: CPRS now only auto-selects (highlights in blue and places that entry in the field) a medication, dosage, route, or schedule if the user types enough characters to uniquely identify an item in the list. If the user does not enter enough characters to uniquely identify an item, CPRS waits until the user manually selects an item using the mouse or the keyboard.

Select a dosage for the Dosage field

5. Enter a **Route** by either selecting one from the list or typing in a valid route (a default route may have been set up).
6. In the **Schedule** pane, select an existing schedule from the list or, to use a day-of-week/administration time schedule not on the list, select **OTHER** (you can also click the Day-of-Week link and then click OK on the dialog that displays).

When the user selects a schedule, the administration times may display under the “Give additional dose now” text for a simple dose. The administration times will display if they have been defined for the ward or if there is a default as long as the schedule is not a PRN schedule.

7. If you selected an existing schedule, skip to step 8. If you selected **OTHER**, CPRS displays the *Order with Schedule ‘OTHER’* dialog. Take the following steps:
 - a.) Select one or more checkboxes by the appropriate days of the week.
 - b.) If the schedule requires specific administration times skip to steps c and d. To select a schedule from the list, highlight the schedule and select **Add**.

Note: Users can assign either a schedule from the list or specific administration times, but not both. Also, because the user is specifying days of the week and a schedule, the list will contain only schedules less than 24 hours (for example, Q36H will not be in the list).

- c.) To use a specific administration time, select the hour and minutes (if the user only selects the hour, the minutes will default to zero) and select **Add**.

d.) Repeat step c until you have entered all required administration times.

Warning: The administration times in the Schedule field apply to each day of the week that is listed, such as TU-TH-SA@08002000, for example. To create a schedule such as TU@0800 TH@2000, users would have to enter two separate orders using the complex medication order dialog. Also, users may not enter a schedule that only has administration times and PRN but no days.

e.) If you make a mistake while selecting an administration time or schedule, do one of the following to remove it:

- o For a single administration time, highlight the hour and minutes in the Set Administration Time fields and select **Remove** (so to remove 08:00, you would have to select that time in the Set Administration Time fields not in the Schedule text box.)
- o To remove the schedule, highlight the schedule and select **Remove**.
- o To remove the entire schedule and begin again with step a, select **Reset**.

f.) Review the **Schedule** field.

g.) When you have the correct schedule, select **OK**.

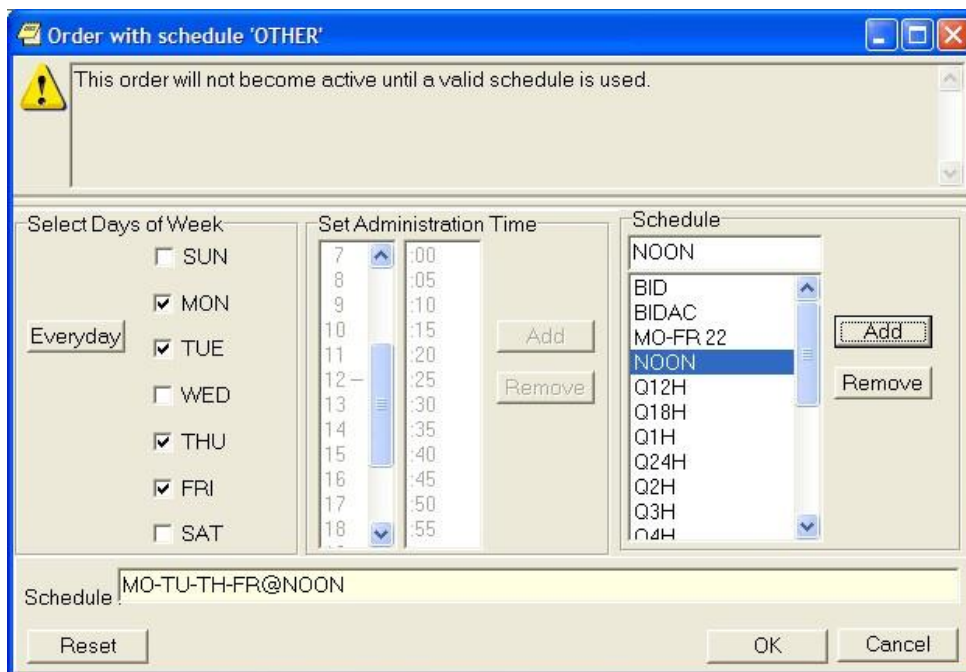

The **Order with Schedule 'OTHER'** dialog allows you to enter a customized day-of-week and/or administration-time schedule. The user can enter specific administration times or select a schedule from the available list

8. Select **PRN** if necessary.

PRN will display in the schedule field if the PRN checkbox is checked or if the schedule is defined in the Pharmacy files as a PRN schedule.

9. Enter comments (optional).

The date and time that the patient is scheduled to receive the first dose of the medication appears under the **Comments** field. (For example, CPRS cannot show an expected first dose for “on call” or schedules with PRN. On the complex tab, it will not try to determine an expected first dose

after a THEN because the first item must be completed.) If you want the patient to receive an additional dose now, check the **Give additional dose now** check box.

When you select the **Give additional dose now** check box, CPRS creates two new orders. Depending on your version of CPRS, the order priority and dosing schedule may be set automatically or may require manual adjustments. The pop-up messages displayed will also vary.

When running CPRS v31a:

The dosing schedule and priority are set automatically for each order. However, both the NOW order and the ongoing order are given the priority selected when creating the order. For example, if the priority ROUTINE was selected, then both orders are assigned a priority of ROUTINE.

The administration schedule and priority for both orders are reflected in the Warning message displayed.

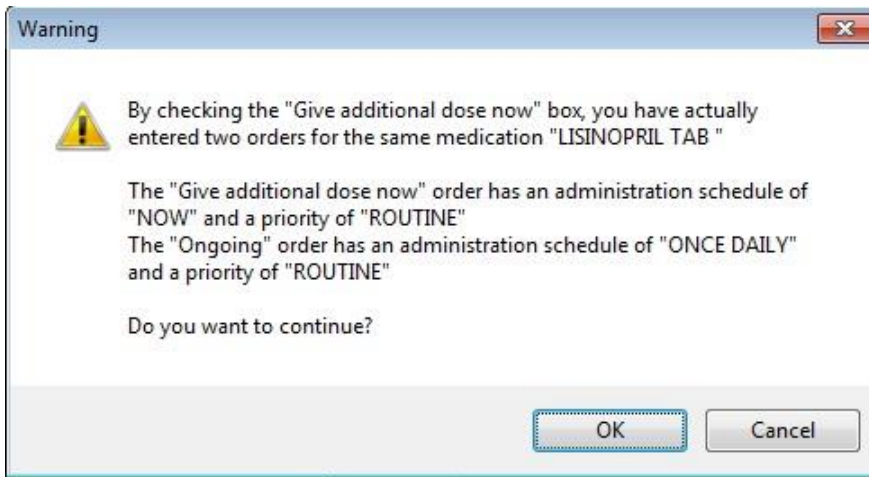

“Give additional dose now” Warning message displayed in CPRS v31a. Both the NOW order and the Ongoing order are assigned a priority of ROUTINE

When running CPRS v32 or later:

The dosing schedule and priority are set automatically for each order. The first order is scheduled for immediate administration (NOW) and is assigned the priority ASAP. The second order is given the priority ROUTINE and will be administered following the dosing schedule that you defined. A warning displays that is similar to the following example.

Note: If your site does not use the priority ASAP, then an alternative priority (for example, STAT) will display in place of ASAP.

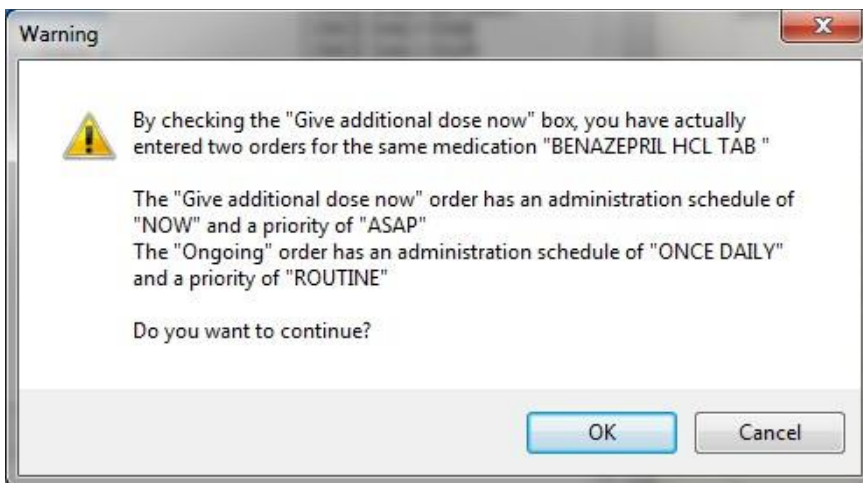

Warning displayed when “Give additional dose now” is selected

10. Check the warning message to ensure that the orders you created are what you expected. If the orders are acceptable, then click **OK**. If not, click **Cancel** to clear the **Give additional dose now** check box.
11. Select a value for the **Priority** field.

When running CPRS v31a:

When **Give additional dose now** is selected, the **Priority** field for both the NOW order and the ongoing order are set to the selected priority. In the following example, both the NOW order and the ongoing order have been assigned the priority ASAP.

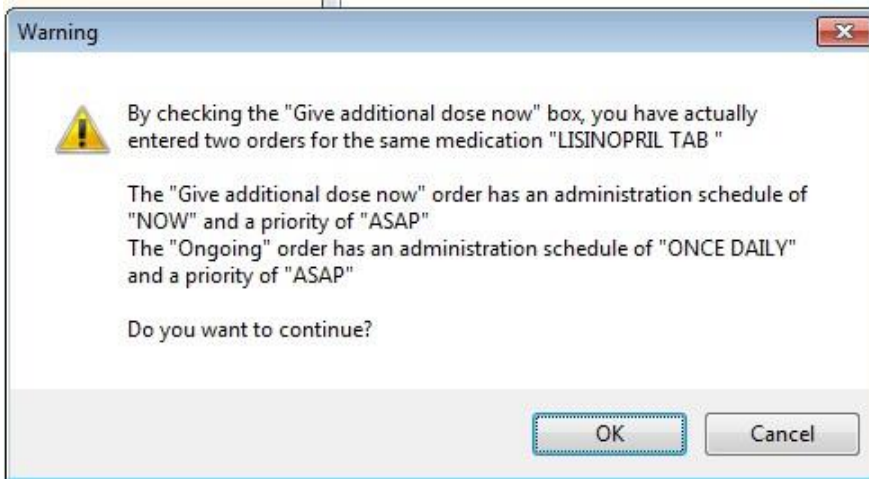

“Give additional dose now” Warning message displayed in CPRS v31a. Both the NOW order and the Ongoing order are assigned a priority of ASAP

When running CPRS v32 or later:

When **Give additional dose now** is selected, the **Priority** field is automatically set to ASAP (or a site-specific alternative). If you select a value for the **Priority** field before you select the **Give additional dose now** checkbox, a message notifies you that the selected priority will be changed to the “Give additional dose now” priority settings.

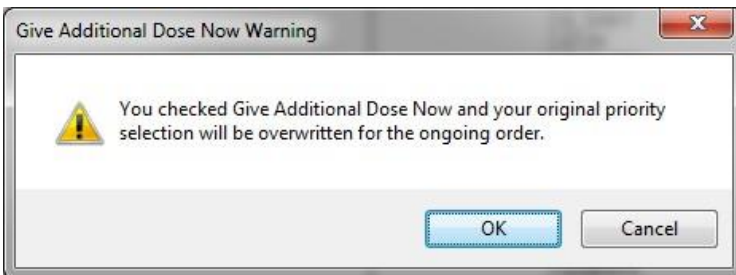

CPRS displays a notification that “Give additional dose now” overrides any previously selected priority

The default value of ASAP can be changed by selecting a different value from the **Priority** field before submitting the order. If the **Priority** field is empty when the order is submitted, it will revert to the default values for “Give additional dose now.”

12. Select Accept Order.

Note: If you do not complete the mandatory items or if the information is incorrect, CPRS sends a message telling you that the information is incorrect and showing you the correct type of response.

13. (Conditional) If the medication ordered may be contraindicated because of allergies, drug interactions, or duplicate orders, CPRS will display the Order Check window. Carefully review all order checks and decide if the medication should be ordered. Do one of the following:

- To proceed, select Accept Order.
- To stop the ordering process and return to the dialog, Cancel Order.

14. Enter another medication order

-or-

select **Quit**.

Note: You must sign the order before CPRS sends it to Pharmacy. You can either sign the order now or wait until later. When using Give additional dose now, it is recommended that you sign the order immediately to send the order to the inpatient pharmacy. You only need to sign once for both orders created when Give additional dose now is selected.

Ordering Inpatient Medications (Complex Dose)

Note: If the user attempts to order inpatient medications for an inpatient from an outpatient location, CPRS discontinues the order process and returns the user to original Orders or Meds tab display.

In a complex dose order, the user must define specific characteristics for the order. Because the dose can affect the quantity, for example, changing certain fields may cause the quantity field to either recalculate or reset to zero to force the user to enter the quantity.

To write a new Inpatient Medications order with a complex dose, follow these steps:

1. Click the Meds tab and select Action | New Medication...

-or-

click the **Orders** tab and select the appropriate item under the **Write Orders** list box.

The Inpatient Medications dialog box displays.

2. In the Medication Order dialog, locate the medication name or quick order name in the list box by typing characters in the Medication field.

Note: CPRS now only auto-selects (highlights in blue and places that entry in the field) a medication, dosage, route, or schedule if the user types enough characters to uniquely identify an item in the list. If the user does not enter enough characters to uniquely identify an item, CPRS waits until the user manually selects an item using the mouse or the keyboard.

3. Select the quick order or medication name using the mouse or keyboard.

Once the name is selected, CPRS displays a second dialog to select the items for the rest of the order. In the top field of the second dialog, the generic medication name and the synonym (usually a brand name) are displayed.

The lab results for the most recent lab test associated with the selected medication are displayed in the Information field, if an associated lab test was performed within the last 365 days.

Note: A CAC or ADPAC will need to set the OR CPRS LAB DISPLAY ENABLED parameter to ON to activate the lab results display at a site.

To view associated lab results for Quick Orders, a TIU OBJECT must be inserted into the Quick Order. For more information, refer to the *Text Integration Utility (TIU) Clinical Coordinator & User Manual*. This functionality will work for generalized Quick Orders only (orders assigned to Order Menus). It is not currently implemented for personal Quick Orders.

The lab results functionality will not work properly for multi-divisional facilities or any sites that use different lab test names at different sites, as only one lab test name can be associated with each drug. To successfully implement this functionality, all facilities/divisions that share a VistA system must use the same name for each monitored lab test.

Note: If the selected medication is a controlled substance that requires the signature of a provider with a DEA or VA number, the *DEA# Required* dialog appears. CPRS allows orders for controlled substances only when selected providers are able to sign the orders. You may need to exit the *Medication Order* dialog, change the provider selection, and then reenter the dialog.

You must have a DEA# or VA# to order certain medications

4. Select the Complex tab.

Note: After you begin a complex dose medication order, you must remain on the **Complex** tab until you finish the order. If you switch to the **Dosage** tab, CPRS clears all complex dosages and you will be forced to start again.

5. Select the Dosage field and select the appropriate dosage.

The dosage may not begin with a decimal, for example .5; it must begin with a numerical value, 0.5 for example. Also, the character “^” may not be entered in the Dosage field. (The associated cost is displayed to the right of the dosage.)

Note: CPRS now only auto-selects (highlights in blue and places that entry in the field) a medication, dosage, route, or schedule if the user types enough characters to uniquely identify an item in the list. If the user does not enter enough characters to uniquely identify an item, CPRS waits until the user manually selects an item using the mouse or the keyboard.

Once a dosage is selected, any lab test results displayed in the Information field are replaced by the National Standard Orderable Item information.

6. Enter a Route by either selecting one from the list or typing in a valid route.

7. In the Schedule pane, select an existing schedule from the list or, to use a day-of-week/administration time schedule not on the list, select OTHER.

When the user selects a regular schedule that does not have PRN, the administration times may display in the Schedule column. The administration times will display if they have been defined for the ward or if there is a default.

8. If you selected an existing schedule, skip to step 9. If you selected OTHER, CPRS displays the Order with Schedule ‘OTHER’ dialog. Take the following steps:
- Select one or more checkboxes by the appropriate days of the week.
 - If the schedule requires specific administration times skip to steps c and d.
 - To select a schedule from the list, highlight the schedule and select **Add**.

Note: Users can assign either a schedule from the list or specific administration times, but not both. If launched from the Complex tab, the Day-of-Week Schedule builder does not display one-time schedules in the schedule list. Also, because the user is specifying days of the week and a schedule, the list will contain only schedules less than 24 hours (for example, Q36H will not be in the list).

- c. To use a specific administration time, select the hour and minutes (if the user only selects the hour, the minutes will default to zero) and select **Add**.
- d. Repeat step c until you have entered all required administration times.

Warning: The administration times in the Schedule field apply to each day of the week that is listed, such as TU-TH-SA@08002000, for example. To create a schedule such as TU@0800 TH@2000, users would have to enter two separate orders using the complex medication order dialog. Also, users may not enter a schedule that only has administration times and PRN but no days.

- e. If you make a mistake while selecting an administration time or schedule, do one of the following to remove it:
 - o For a single administration time, highlight the hour and minutes in the Set Administration Time fields and select **Remove** (so to remove 08:00, you would have to select that time in the Set Administration Time fields not in the Schedule text box.)
 - o To remove the schedule, highlight the schedule and select **Remove**.
 - o To remove the entire schedule and begin again with step a, select **Reset**.
- f. Review the **Schedule** field.
- g. When you have the correct schedule, select **OK**.

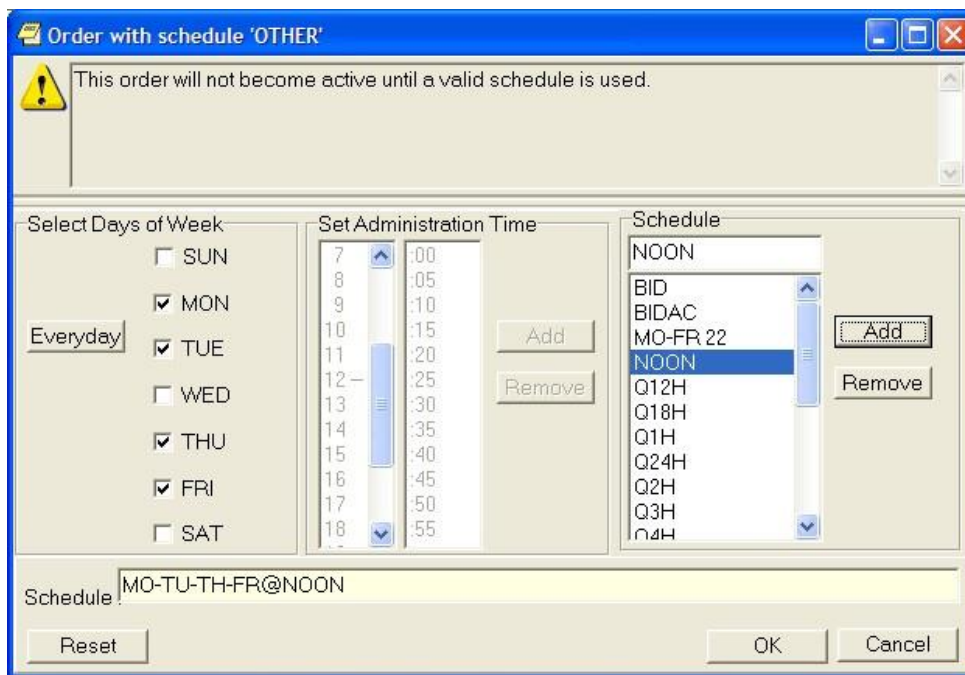

The Order with Schedule 'OTHER' dialog allows you to enter a customized day-of-week and/or administration-time schedule. The user can enter specific administration times or select a schedule from the available list

- 9. If necessary, select PRN.

PRN will display in the schedule field if the PRN checkbox is checked or if the schedule is defined in the Pharmacy files as a PRN schedule.

10. Select the Duration field and select the amount of time that the patient should use the specified dose.

11. In the then/and field, select the appropriate conjunction for the order.

Note: The conjunction “Then” requires a duration to be added.

12. Select the next row in the Dosage field and type or select a dosage.

The dosage may not begin with a decimal, for example .5; it must begin with a numerical value, 0.5 for example. Also, the character “^” may not be entered in the Dosage field. (The associated cost is displayed to the right of the dosage.)

13. CPRS fills in the Route and Schedule fields. You can change the values in these fields if necessary.

14. Select a duration and a conjunction (then or and) except on the final row.

Note: Your site’s IRM staff may have specified rules governing the status of inpatient medication orders when patients are transferred from one ward or service to another. It may have also specified the number of days an inpatient medication order remains active. Please check with your site’s IRM staff for information about these rules.

15. Repeat steps 12-14 until you have completed the complex dose.

Note: You can also add or remove a row in the complex dose. To add a row, click the gray area in front of the row and click **Add Row** (CPRS places the new row above the selected row). To delete a row, click the gray area in front of the row you wish to delete and click **Delete Row**.

16. Add comments (optional).

The date and time that the patient is scheduled to receive the first dose of the medication appears under the **Comments** field. (For example, CPRS cannot show an expected first dose for “on call” or schedules with PRN. On the complex tab, it will not try to determine an expected first dose after a THEN because the first item must be completed). If you want the patient to receive an additional dose now, select the **Give additional dose now** check box.

If you select the check box, the **Give Additional Dose Now** for Complex Order warning dialog box appears, as shown below.

CPRS displays a warning to providers who select “Give additional dose now” when placing a complex order

When you select the **Give additional dose now** check box, CPRS creates two new orders. Depending on your version of CPRS, the order priority and dosing schedule may be set automatically or may require manual adjustments. The pop-up messages displayed will also vary.

When running CPRS v31a:

The dosing schedule and priority are set automatically for each order. However, both the NOW order and the ongoing order are given the priority selected when creating the order. For example, if the priority ROUTINE was selected, then both orders are assigned a priority of ROUTINE.

The administration schedule and priority for both orders are reflected in the Warning message displayed.

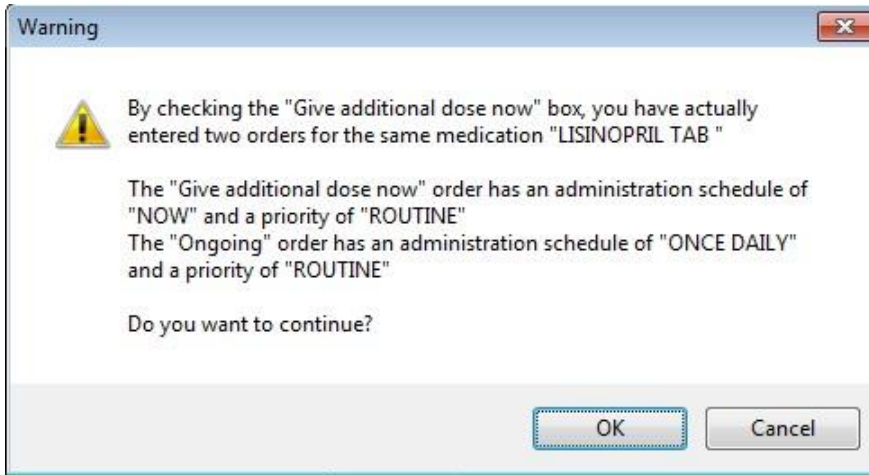

“Give additional dose now” Warning message displayed in CPRS v31a. Both the NOW order and the Ongoing order are assigned a priority of ROUTINE

When running CPRS v32 or later:

The dosing schedule and priority are set automatically for each order. The first order is scheduled for immediate administration (NOW) and is assigned a priority of ASAP (or a site-specific alternative). The second order is given the priority ROUTINE and follows the regular dosing schedule that you defined when placing the order.

If you select a value for the **Priority** field before you select the **Give additional dose now** checkbox, a message notifies you that the selected priority will be changed to the “Give additional dose now” priority settings.

Note: If your site does not use the priority ASAP, then an alternative priority (for example, STAT) will display in place of ASAP.

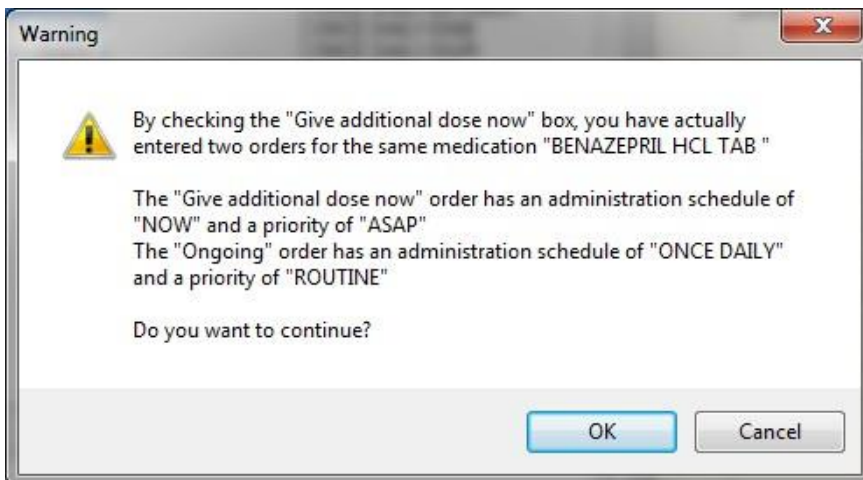

Warning displayed when “Give additional dose now” is selected

17. Check the orders and then select OK to close the warning dialog.
18. Choose a priority from the Priority drop-down list.

When running CPRS v31a:

When **Give additional dose now** is selected, the **Priority** field for both the NOW order and the ongoing order are set to the selected priority. In the following example, both the NOW order and the ongoing order have been assigned the priority ASAP.

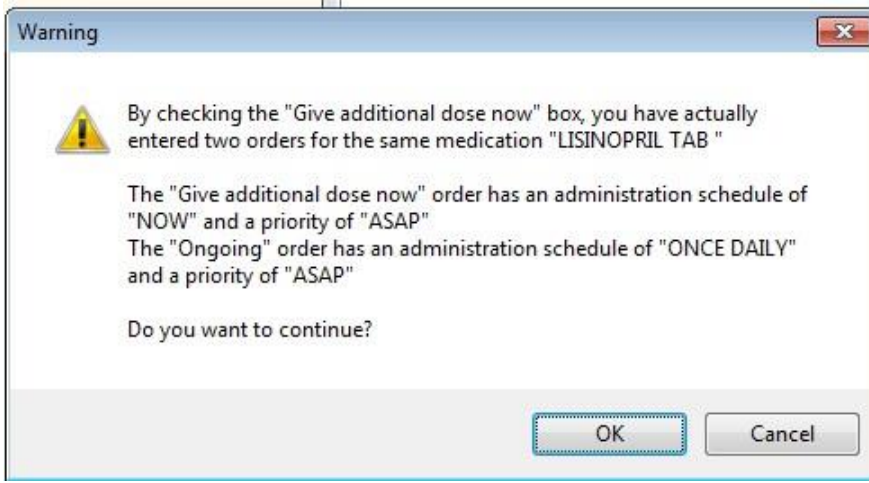

“Give additional dose now” Warning message displayed in CPRS v31a. Both the NOW order and the Ongoing order are assigned a priority of ASAP

When running CPRS v32 or later:

When **Give additional dose now** is selected, the **Priority** field is automatically set to ASAP (or a site-specific alternative). If you select a value for the **Priority** field before you select the **Give additional dose now** checkbox, a message notifies you that the selected priority will be changed to the “Give additional dose now” priority settings.

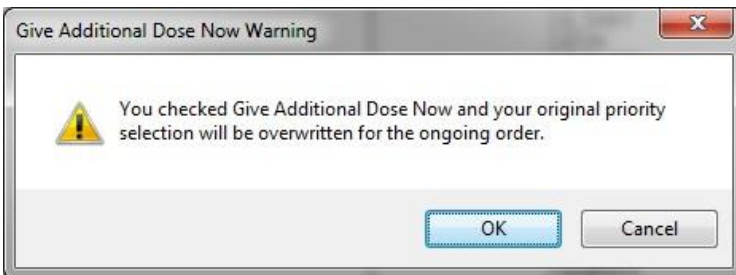

CPRS displays a notification that “Give additional dose now” overrides any previously selected priority

19. Select Accept Order.

Note: If you do not complete the mandatory items, or if the information is incorrect, CPRS sends a message to tell you that the information is incorrect and shows you the correct type of response.

20. (Conditional) If the medication ordered may be contraindicated because of allergies, drug interactions, or duplicate orders, CPRS will display the Order Check window. Carefully review all order checks and decide if the medication should be ordered. Do one of the following:

- To proceed, select Accept Order.
- To stop the ordering process and return to the dialog, Cancel Order.

21. Enter another medication order

-or-

select **Quit**.

Note: You must sign the order before CPRS sends it to the Pharmacy package. You can either sign the order now or wait until later.

When using Give additional dose now, it is recommended that you sign the order immediately to send the order to the inpatient pharmacy. You need only sign once for both orders created when Give additional dose now is selected.

Ordering Clinic Medications

Clinic Medications enables a CPRS user to order unit-dose medications that are dispensed by inpatient pharmacy and administered to a patient in a clinic setting, as well as nursing text orders. Clinic Medications also use VistA order checks.

On the Orders tab, CPRS displays these medications and Nursing text orders under a new display group named Clinic Medications. To show under the Clinic Medications display group, Nursing text orders must be written from a clinic location. If they are not ordered from a clinic location, the Nursing text orders will display under the Nursing display group. This includes text orders that are part of an order set.

Note: If Clinic Nursing orders do not display where expected, they may not be set up properly. IRM or CAC personnel should check the *CPRS Technical Manual: GUI Version* for more information.

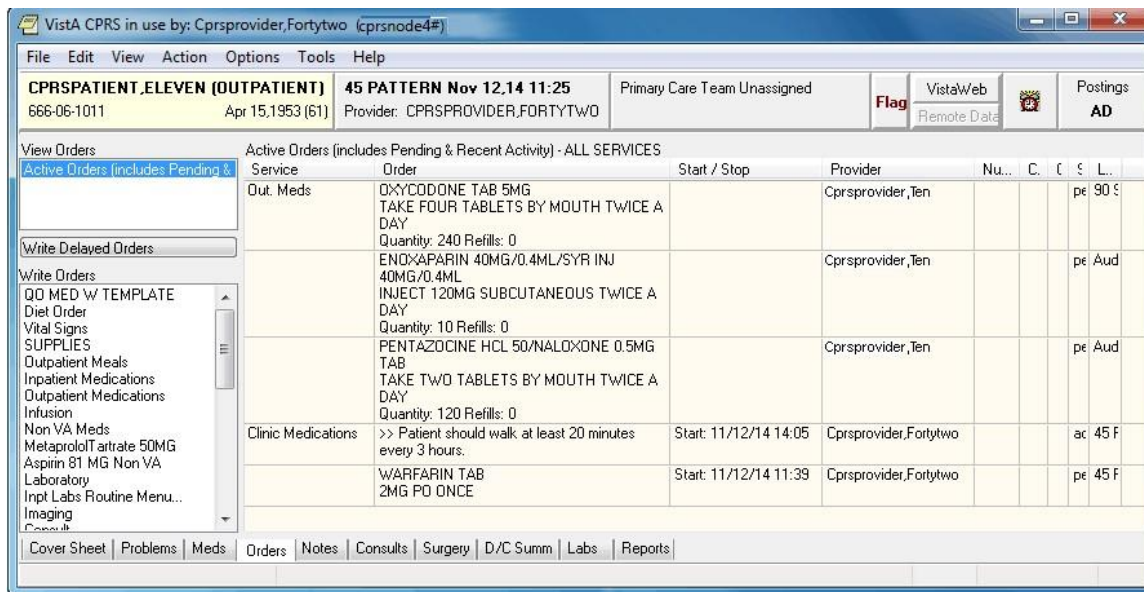

This example shows the Order tab with a unit dose and nursing text order--that appear under the Clinic Medications display group

Note: If a provider has an NPI, it will not display on the screen above.

On the Meds tab, Clinic medication orders of all statuses display at the top of the Inpatient Medications pane before other inpatient medications orders. Nursing text orders do not display on the Meds tab. Users can distinguish Clinic orders because they have an entry in the Location column of the Meds tab display.

Note: Clinic Medication orders are affected by both CPRS auto-DC rules and Inpatient Medications rules for auto-discontinuing orders on admission and discharge. If sites do not want Clinic orders to auto-discontinue on admission and discharge, sites will have to ensure that neither CPRS nor Inpatient

Medications discontinues Clinic orders. Inpatient Medications uses the AUTO-DC IMO ORDERS parameter to exclude Clinic orders from being discontinued.

Criteria for Clinic Medications

To successfully write Clinic medication orders, the encounter must be in a clinic location.

Note: To create a new visit, select the Provider/Encounter button (shown below), select the Visit tab, select New, and then select OK.

In addition, before you can use the **Meds** tab to place Clinic orders, your site's CAC (or the person who manages information resources at your site) must set up the new medication order dialog to include inpatient medications.

Ordering Simple Clinic Medications

To write a simple Clinic Medication order, use these steps:

1. Select the Orders tab.
2. From the Write Orders pane, select Clinic Medications.

Note: Depending on how menus are set up at your particular site, you may need to select a different option from the Write Orders pane. Many sites have customized the items in the Write Orders pane. Check with your CAC (or the person who manages information resources at your site) if you have trouble locating the Clinic Medications item.

Note: The following prompts will be slightly different based on the patient's location. You will be asked to verify that you want to write Clinic Medications and to ensure that the encounter location is a clinic location.

3. If prompted, enter the appropriate clinic for the encounter information. This will generally happen with an outpatient.

You can use an existing appointment if one exists or create a new one. To use Clinic Medications, you must enter a location that was previously defined clinic. If you chose a clinic location, you will see this dialog.

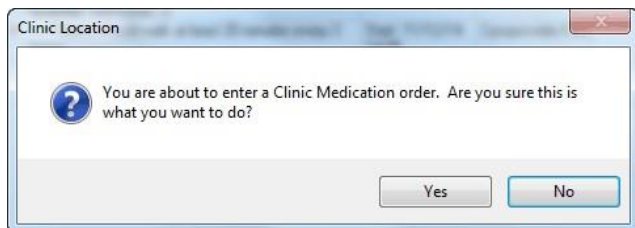

This dialog is to ensure that the user knows they are about to enter Clinic Medications

4. To continue ordering Clinic Medications, select Yes and continue to the next step. To stop the Clinic Medications process, choose No.
5. (Conditional) If the patient's current location is not a clinic, you will be asked if you want to change the patient's location.
6. In the Clinic Medications dialog, locate the medication name or quick order name in the list box by typing characters in the Medication field.

Note: CPRS now only auto-selects (highlights in blue and places that entry in the field) a medication, dosage, route, or schedule if the user types enough characters to uniquely identify an item in the list. If the user does not enter enough characters to uniquely identify an item, CPRS waits until the user manually selects an item using the mouse or the keyboard.

7. Select the quick order or medication name using the mouse or keyboard.

Note: If the selected medication is a controlled substance that requires the signature of a provider with a DEA or VA number, the DEA# Required dialog appears. CPRS allows orders for controlled substances only when selected providers are able to sign the orders. You may need to exit the dialog, change the provider selection, and then reenter the dialog.

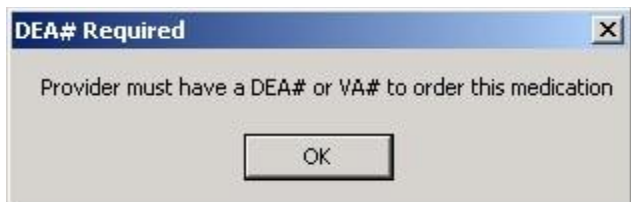

You must have a DEA# or VA# to order certain medications

8. Select the appropriate Dosage from the list if displayed. If it is not displayed, you can enter a free-text dosage.

The dosage may not begin with a decimal, for example .5; it must begin with a numerical value, 0.5 for example. Also, the character “^” may not be entered in the Dosage field. (The associated cost is displayed to the right of the dosage.)

9. Enter the Route by either selecting one from the list or typing in a valid route (a default route may have been set up).
10. In the Schedule pane, select an existing schedule from the list or, to use a day-of-week/administration time schedule not on the list, select OTHER (you can also click the Day of-Week link and then click OK on the dialog that displays).

When the user selects a schedule, the administration times may display under the “Give additional dose now” text for a simple dose. The administration times will display if they have been defined for the ward or if there is a default as long as the schedule is not a PRN schedule.

11. If you selected an existing schedule, skip to step 12. If you selected OTHER, CPRS displays the Order with Schedule ‘OTHER’ dialog. Take the following steps:
 - a. Select one or more checkboxes by the appropriate days of the week.
 - b. If the schedule requires specific administration times skip to steps c and d. To select a schedule from the list, highlight the schedule and select **Add**.

Note: Users can assign either a schedule from the list or specific administration times, but not both. Also, because the user is specifying days of the week and a schedule, the list will contain only schedules less than 24 hours (for example, Q36H will not be in the list).

- c. To use a specific administration time, select the hour and minutes (if the user only selects the hour, the minutes will default to zero) and select **Add**.
- d. Repeat step c until you have entered all required administration times.

Warning: The administration times in the Schedule field apply to each day of the week that is listed, such as TU-TH-SA@08002000, for example. To create a schedule such as TU@0800 TH@2000, users would have to enter two separate orders using the complex medication order dialog. Also, users may not enter a schedule that only has administration times and PRN but no days.

- e. If you make a mistake while selecting an administration time or schedule, do one of the following to remove it:
 - o For a single administration time, highlight the hour and minutes in the Set Administration Time fields and select **Remove** (so to remove 08:00, you would have to select that time in the Set Administration Time fields not in the Schedule text box.)
 - o To remove the schedule, highlight the schedule and select **Remove**.
 - o To remove the entire schedule and begin again with step a, select **Reset**.
- f. Review the **Schedule** field.
- g. When you have the correct schedule, select **OK**.

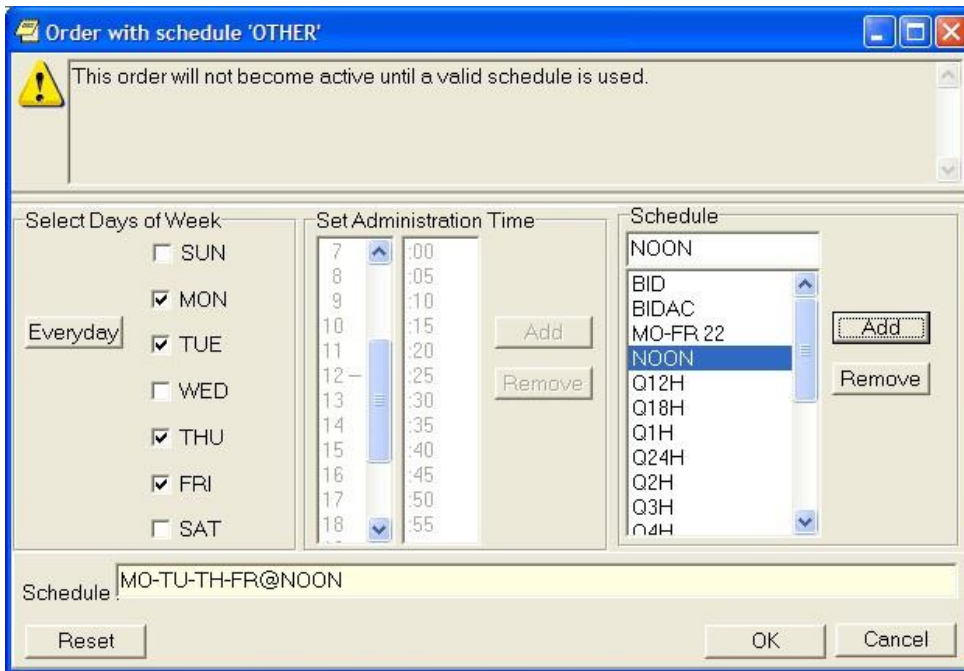

The **Order with Schedule 'OTHER'** dialog allows you to enter a customized day-of-week and/or administration-time schedule. The user can enter specific administration times or select a schedule from the available list

12. Select PRN if necessary.

PRN will display in the schedule field if the PRN checkbox is checked or if the schedule is defined in the Pharmacy files as a PRN schedule.

13. (Optional) Enter a Comment if desired by moving the cursor to the field and typing the comment.
14. The date and time that the patient is scheduled to receive the first dose of the medication appears under the Comments field. (For example, CPRS cannot show an expected first dose for “on call” or schedules with PRN. On the complex tab, it will not try to determine an expected first dose after a THEN because the first item must be completed).
15. If you want the patient to receive an additional dose now, check the Give additional dose now check box. When you click the check box, CPRS creates two new orders. Depending on your version of CPRS, the order priority and dosing schedule may be set automatically or may require manual adjustments. The pop-up messages displayed will also vary.

When running CPRS v31a:

The dosing schedule and priority are set automatically for each order. However, both the NOW order and the ongoing order are given the priority selected when creating the order. For example, if the priority ROUTINE was selected, then both orders are assigned a priority of ROUTINE.

The administration schedule and priority for both orders are reflected in the Warning message displayed.

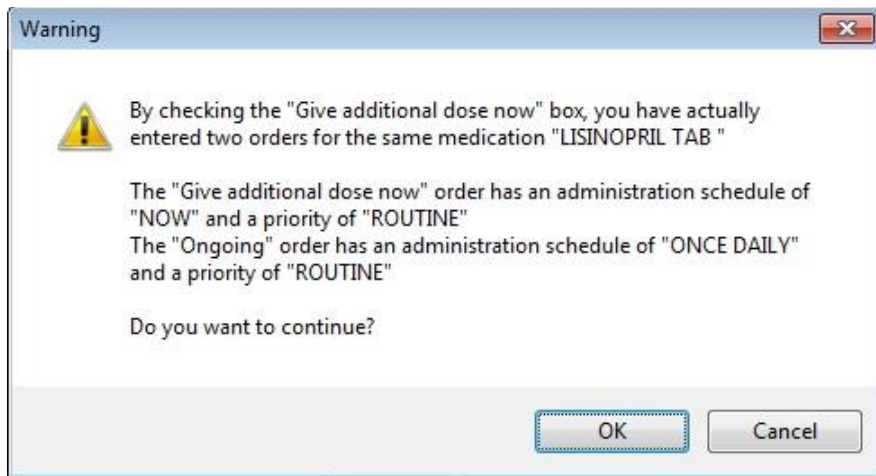

“Give additional dose now” Warning message displayed in CPRS v31a. Both the NOW order and the Ongoing order are assigned a priority of ROUTINE

When running CPRS v32 or later:

The dosing schedule and priority are set automatically for each order. The first order is scheduled for immediate administration (NOW) and is assigned the priority ASAP. The second order is given the priority ROUTINE and will be administered following the dosing schedule that you defined. A warning displays that is similar to the following example.

Note: If your site does not use the priority ASAP, then an alternative priority (for example, STAT) will display in place of ASAP.

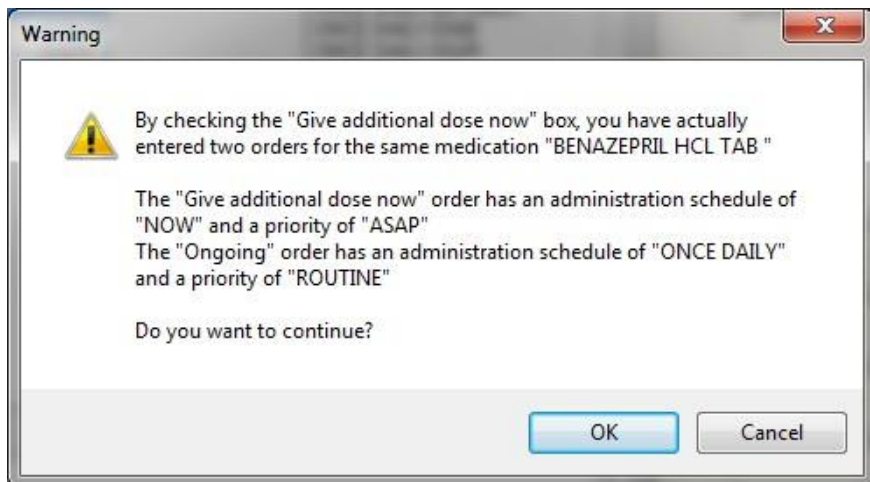

Warning displayed when “Give additional dose now” is selected

16. Check the warning message to ensure that the orders you created are what you expected. If the orders are acceptable, click OK. If not, click Cancel to clear the Give additional dose now check box.

17. Select a value for the Priority field.

When running CPRS v31a:

When **Give additional dose now** is selected, the **Priority** field for both the NOW order and the ongoing order are set to the selected priority. In the following example, both the NOW order and the ongoing order have been assigned the priority ASAP.

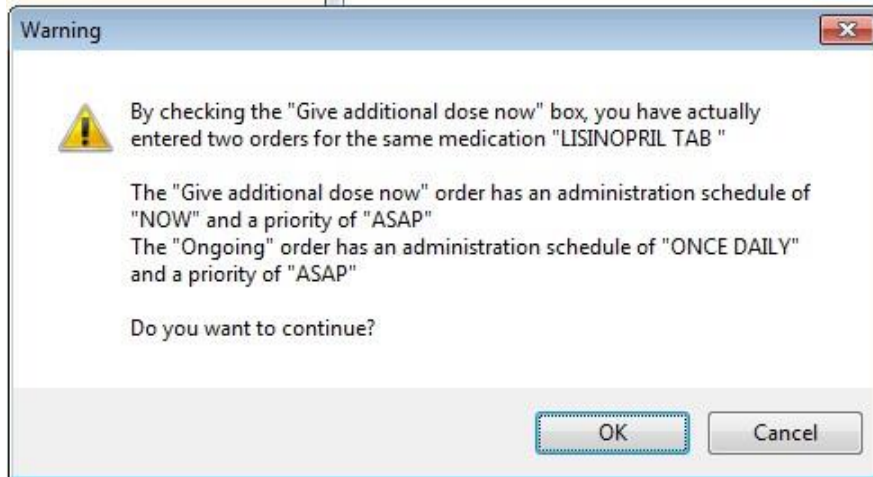

“Give additional dose now” Warning message displayed in CPRS v31a. Both the NOW order and the Ongoing order are assigned a priority of ASAP

When running CPRS v32 or later:

When **Give additional dose now** is selected, the **Priority** field is automatically set to ASAP

(or a site-specific alternative). If you select a value for the **Priority** field before you select the **Give additional dose now** checkbox, a message notifies you that the selected priority will be changed to the “Give additional dose now” priority settings.

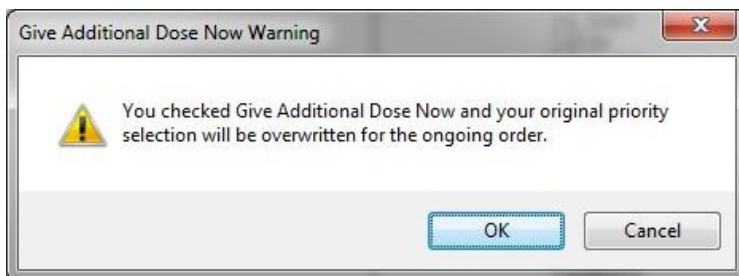

CPRS displays a notification that “Give additional dose now” overrides any previously selected priority

The default value of ASAP can be changed by selecting a different value from the **Priority** field before submitting the order. If the **Priority** field is empty when the order is submitted, it will revert to the default values for “Give additional dose now.” Select Accept Order.

Note: If you do not complete the mandatory items or if the information is incorrect, CPRS sends a message telling you that the information is incorrect and showing you the correct type of response.

18. (Conditional) If the medication ordered may be contraindicated because of allergies, drug interactions, or duplicate orders, CPRS will display the Order Check window. Carefully review all order checks and decide if the medication should be ordered. Do one of the following:

- To proceed, select Accept Order.
 - To stop the ordering process and return to the dialog, Cancel Order.
19. Enter another medication order

-or-

select **Quit**

When you select Quit, if the patient is in inpatient, CPRS changes the patient's location back to where the patient was before changing to the clinic.

Note: You must sign the order before CPRS sends it to Pharmacy. You can either sign the order now or wait until later. When using Give additional dose now, it is recommended that you sign the order immediately to send the order to the inpatient pharmacy. You only need to sign once for both orders created when Give additional dose now is selected.

Ordering Complex Medication Orders

CPRS enables providers to place complex Clinic Medication orders. These orders must be placed from a clinic location. CPRS will ask you to confirm that you are placing a Clinic Medication order. You will also have to change the encounter location to an appropriate clinic. For outpatients, you will be prompted if no encounter location has been defined yet and then asked to confirm that you want to order Clinic Medications. For inpatients, you will be asked to confirm that you want to order Clinic Medications first and then prompted for an appropriate clinic location.

In a complex dose order, the user must define specific characteristics for the order.

Because the dose can affect the quantity, for example, changing certain fields may cause the quantity field to either recalculate or reset to zero to force the user to enter the quantity.

To order complex Clinic Medication orders, use the following steps:

1. Select the Orders tab.
2. From the Write Orders pane, select Clinic Medications.

Note: Depending on how menus are set up at your site, you may need to select a different option from the Write Orders pane. Many sites have customized the items in the Write Orders pane. Check with your CAC (or the person who manages information resources at your site) if you have trouble locating the Clinic Medications item.

Note: The following prompts will be slightly different based on the patient's location. You will be asked to verify that you want to write Clinic Medications and to ensure that the encounter location is a clinic location.

3. If prompted, enter the appropriate clinic for the encounter information. This will generally happen with an outpatient that does not yet have an encounter defined.

You can use an existing appointment if one exists or create a new one. To use Clinic Medications, you must enter a location that was previously defined clinic. If you chose a clinic location, you will see this dialog.

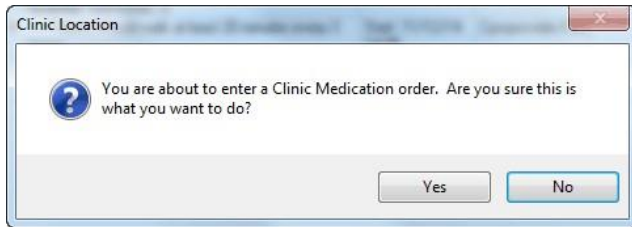

This dialog is to ensure that the user knows they are about to enter Clinic Medications

4. To continue ordering Clinic Medications, select Yes and continue to the next step. To stop the Clinic Medications process, choose No.
5. (Conditional) If the patient's current location is not a clinic, you will be asked if you want to change the patient's location.
6. In the Clinic Medications dialog, locate the medication name or quick order name in the list box by typing characters in the Medication field.

Note: CPRS now only auto-selects (highlights in blue and places that entry in the field) a medication, dosage, route, or schedule if the user types enough characters to uniquely identify an item in the list. If the user does not enter enough characters to uniquely identify an item, CPRS waits until the user manually selects an item using the mouse or the keyboard.

7. Select the quick order or medication name using the mouse or keyboard.

Once the name is selected, CPRS displays a second dialog to select the items for the rest of the order. In the top field of the second dialog, the generic medication name and the synonym (usually a brand name) are displayed.

Note: If the selected medication is a controlled substance that requires the signature of a provider with a DEA or VA number, the *DEA# Required* dialog appears. CPRS allows orders for controlled substances only when selected providers are able to sign the orders. You may need to exit the *Medication Order* dialog, change the provider selection, and then reenter the dialog.

You must have a DEA# or VA# to order certain medications

8. Select the Complex tab.

Note: After you begin a complex dose medication order, you must remain on the Complex tab until you finish the order. If you switch to the Dosage tab, CPRS clears all complex dosages and you will be forced to start again.

9. Select the Dosage field and select the appropriate dosage.

The dosage may not begin with a decimal, for example .5; it must begin with a numerical value, 0.5 for example. Also, the character “^” may not be entered in the Dosage field. (The associated cost is displayed to the right of the dosage.)

Note: CPRS now only auto-selects (highlights in blue and places that entry in the field) a medication, dosage, route, or schedule if the user types enough characters to uniquely identify an item in the list. If the user does not enter enough characters to uniquely identify an item, CPRS waits until the user manually selects an item using the mouse or the keyboard.

10. Enter a Route by either selecting one from the list or typing in a valid route.

When the user selects a regular schedule that does not have PRN, the administration times may display in the Schedule column. The administration times will display if they have been defined for the ward or if there is a default.

11. If you selected an existing schedule, skip to step 13. If you selected OTHER, CPRS displays the Order with Schedule 'OTHER' dialog. Take the following steps:

- a. Select one or more checkboxes by the appropriate days of the week.
- b. If the schedule requires specific administration times skip to steps c and d. To select a schedule from the list, highlight the schedule and select Add.

Note: Users can assign either a schedule from the list or specific administration times, but not both. If launched from the Complex tab, the Day-of-Week Schedule builder does not display one-time schedules in the schedule list. Also, because the user is specifying days of the week and a schedule, the list will contain only schedules less than 24 hours (for example, Q36H will not be in the list).

- c. To use a specific administration time, select the hour and minutes (if the user only selects the hour, the minutes will default to zero) and select Add.
- d. Repeat step c until you have entered all required administration times.

Warning: The administration times in the Schedule field apply to each day of the week that is listed, such as TU-TH-SA@08002000, for example. To create a schedule such as TU@0800 TH@2000, users would have to enter two separate orders using the complex medication order dialog. Also, users may not enter a schedule that only has administration times and PRN but no days.

- e. If you make a mistake while selecting an administration time or schedule, do one of the following to remove it:
 - For a single administration time, highlight the hour and minutes in the Set Administration Time fields and select Remove (so to remove 08:00, you would have to select that time in the Set Administration Time fields not in the Schedule text box.)
 - To remove the schedule, highlight the schedule and select Remove.
 - To remove the entire schedule and begin again with step a, select Reset.
- f. Review the Schedule field.
- g. When you have the correct schedule, select OK.

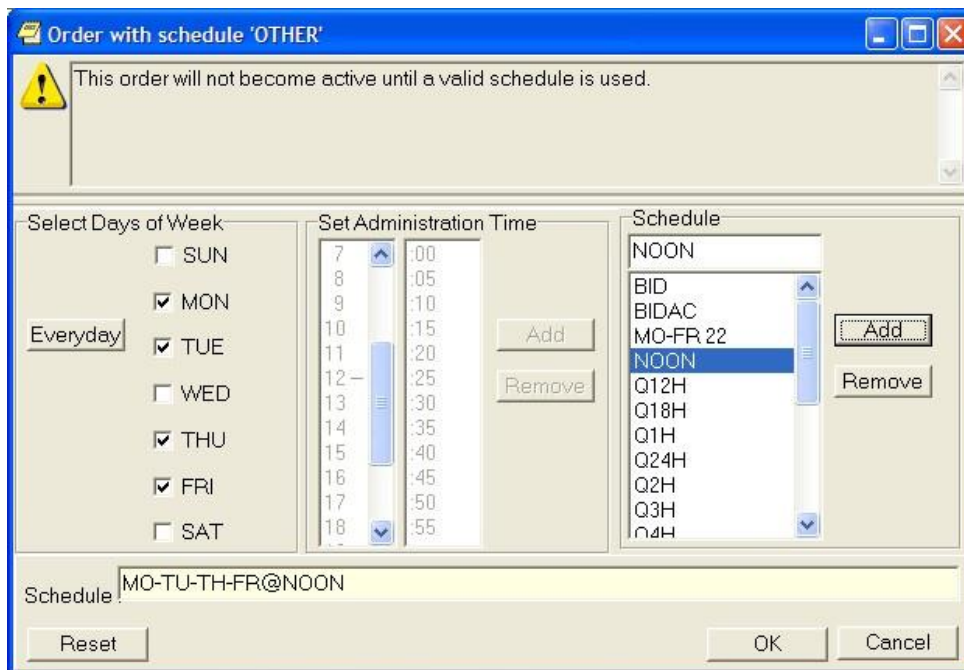

The Order with Schedule 'OTHER' dialog allows you to enter a customized day-of-week and/or administration-time schedule. The user can enter specific administration times or select a schedule from the available list

12. If necessary, select PRN.

PRN will display in the schedule field if the PRN checkbox is checked or if the schedule is defined in the Pharmacy files as a PRN schedule.

13. Select the Duration field and select the amount of time that the patient should use the specified dose.

14. In the then/and field, select the appropriate conjunction for the order.

Note: The conjunction “Then” requires a duration to be added.

15. Select the next row in the Dosage field and type or select a dosage.

The dosage may not begin with a decimal, for example .5; it must begin with a numerical value, 0.5 for example. Also, the character “^” may not be entered in the Dosage field. (The associated cost is displayed to the right of the dosage.)

16. CPRS fills in the Route and Schedule fields. You can change the values in these fields if necessary.

17. Select a duration and a conjunction (then or and) except on the final row.

Note: Your site’s IRM staff may have specified rules governing the status of inpatient medication orders when patients are transferred from one ward or service to another. It may have also specified the number of days an inpatient medication order remains active.

Please check with your site’s IRM staff for information about these rules.

18. Repeat steps 15-18 until you have completed the complex dose.

Note: You can also add or remove a row in the complex dose. To add a row, click the gray area in front of the row and click Add Row (CPRS places the new row above the selected row). To delete a row, click the gray area in front of the row you wish to delete and click Delete Row.

19. Add comments (optional).

The date and time that the patient is scheduled to receive the first dose of the medication appears under the **Comments** field. (For example, CPRS cannot show an expected first dose for “on call” or schedules with PRN. On the complex tab, it will not try to determine an expected first dose after a THEN because the first item must be completed).

20. If you want the patient to receive an additional dose now, select the Give additional dose now check box. If you select the check box, the Give Additional Dose Now for Complex Order warning dialog box appears, as shown below.

This graphic shows an example of the *Give Additional Dose Now for Complex Order* warning when placing a complex order

When you select the **Give additional dose now** check box, CPRS creates two new orders. Depending on your version of CPRS, the order priority and dosing schedule may be set automatically or may require manual adjustments. The pop-up messages displayed will also vary.

When running CPRS v31a:

The dosing schedule and priority are set automatically for each order. However, both the NOW order and the ongoing order are given the priority selected when creating the order. For example, if the priority ROUTINE was selected, then both orders are assigned a priority of ROUTINE.

The administration schedule and priority for both orders are reflected in the Warning message displayed.

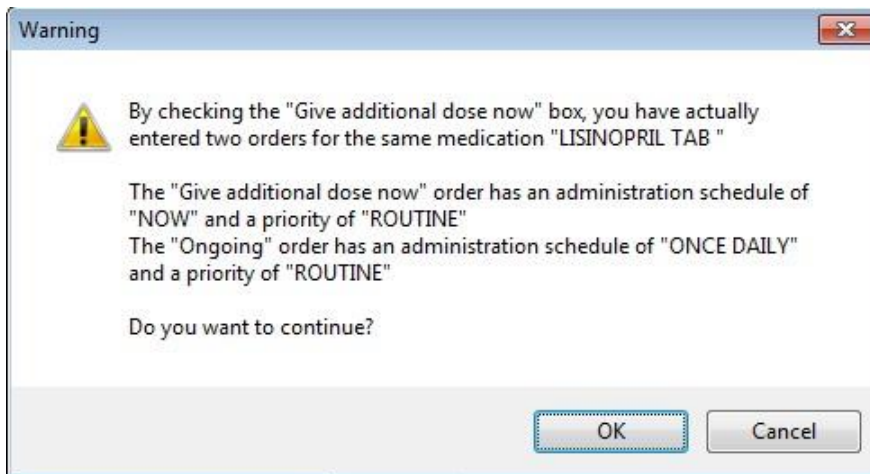

“Give additional dose now” Warning message displayed in CPRS v31a. Both the NOW order and the Ongoing order are assigned a priority of ROUTINE

When running CPRS v32 or later:

The dosing schedule and priority are set automatically for each order. The first order is scheduled for immediate administration (NOW) and is assigned a priority of ASAP (or a site-specific alternative). The

second order is given the priority ROUTINE and follows the regular dosing schedule that you defined when placing the order.

If you select a value for the **Priority** field before you select the **Give additional dose now** checkbox, a message notifies you that the selected priority will be changed to the “Give additional dose now” priority settings.

Note: If your site does not use the priority ASAP, then an alternative priority (for example, STAT) will display in place of ASAP.

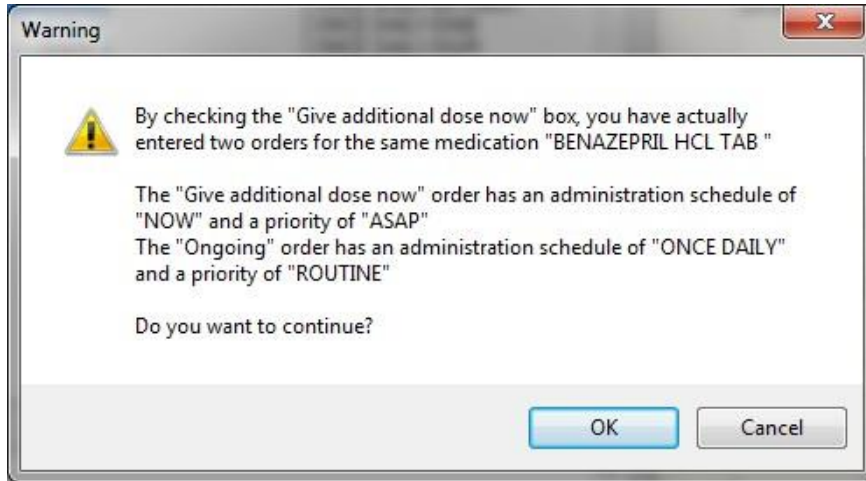

Warning displayed when “Give additional dose now” is selected

21. Check the orders and then select OK to close the warning dialog.
22. Choose a priority from the Priority drop-down list.

When running CPRS v31a:

When **Give additional dose now** is selected, the **Priority** field for both the NOW order and the ongoing order are set to the selected priority. In the following example, both the NOW order and the ongoing order have been assigned the priority ASAP.

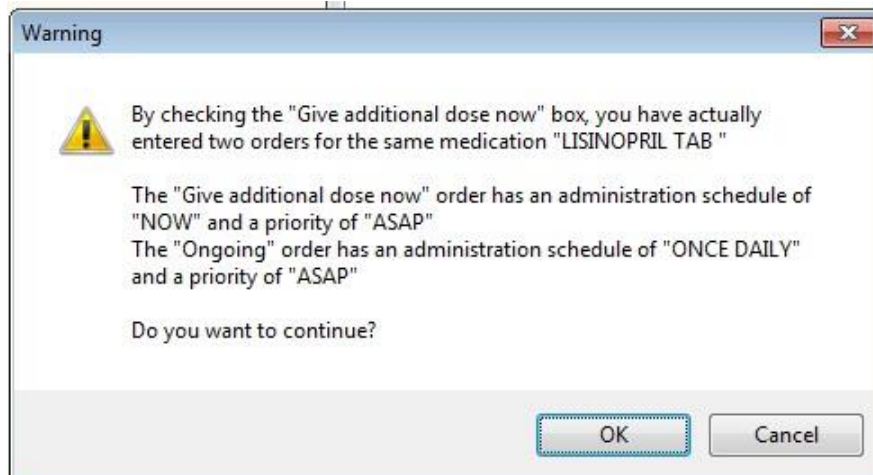

“Give additional dose now” Warning message displayed in CPRS v31a. Both the NOW order and the Ongoing order assigned a priority of ASAP

When running CPRS v32 or later:

When **Give additional dose now** is selected, the **Priority** field is automatically set to ASAP (or a site-specific alternative). If you select a value for the **Priority** field before you select the **Give additional dose now** checkbox, a message notifies you that the selected priority will be changed to the “Give additional dose now” priority settings.

CPRS displays a notification that “Give additional dose now” overrides any previously selected priority

The default value of ASAP can be changed by selecting a different value from the **Priority** field before submitting the order.

23. Select Accept Order.

Note: If you do not complete the mandatory items, or if the information is incorrect, CPRS sends a message to tell you that the information is incorrect and shows you the correct type of response.

j. (Conditional) If the medication ordered may be contraindicated because of allergies, drug interactions, or duplicate orders, CPRS will display the Order Check window. Carefully review all order checks and decide if the medication should be ordered. Do one of the following:

- To proceed, select **Accept Order**.
- To stop the ordering process and return to the dialog, Cancel Order.

24. Enter another medication order

-or-

select **Quit**.

When you select Quit, if the patient is in inpatient, CPRS changes the patient’s location back to where the patient was before changing to the clinic.

Note: You must sign the order before CPRS sends it to the Pharmacy package. You can either sign the order now or wait until later. When using Give additional dose now, it is recommended that you sign the order immediately to send the order to the inpatient pharmacy. You only need to sign once for both orders created when Give additional dose now is selected.

Note: If a provider has an NPI, it will not display on the screen below.

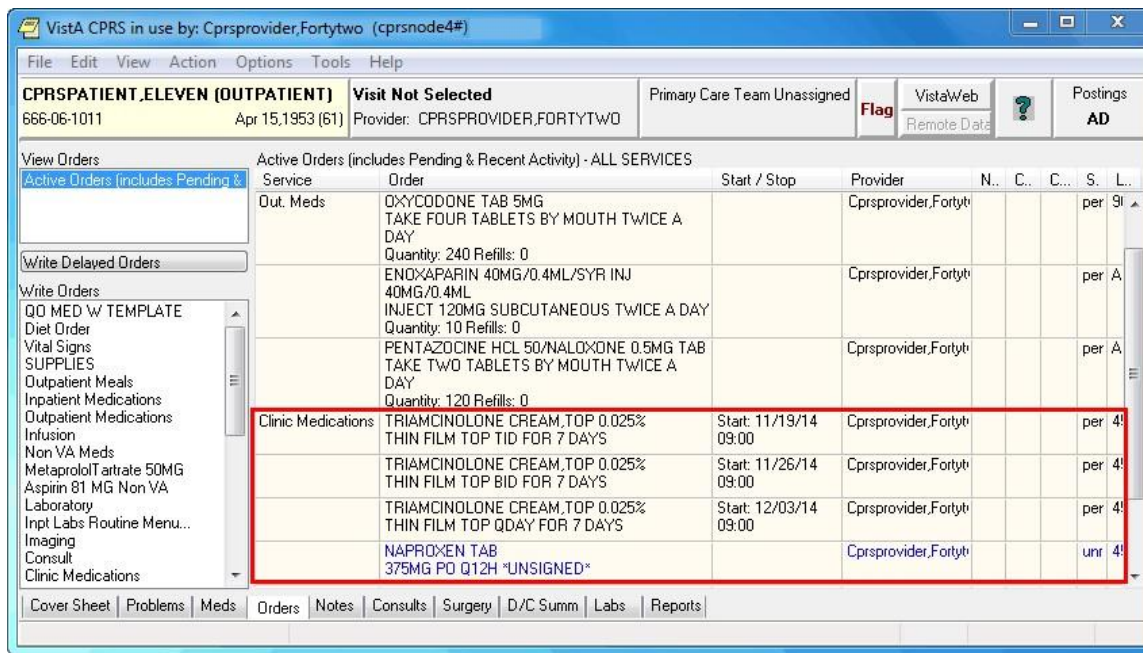

On the Orders tab, CPRS displays Clinic Medication orders under the Clinic Medications display group, with the ordering location in the Location column

Changing or Copying Orders

Users can also change, copy, and renew Clinic Medication orders from a clinic location. If the patient’s location is not a clinic location, users will not be able to change, copy, or renew the Clinic Medication orders. To change Clinic Medication orders, follow the instructions in the “Changing Orders” section of this manual. To copy these orders to new orders, follow the instructions in the “Copying Existing Orders” section.

Clinic Infusions Overview

Clinic Infusions enable a CPRS user to place several different kinds of infusion orders, including intravenous (IV), epidural, IV piggyback, and so on, that are dispensed by inpatient pharmacy and administered to an outpatient in a clinic setting. Clinic Infusions enable VistA order checks to function for such medication orders.

Clinic Infusions orders must be placed from a clinic location. When providers select the Clinic Infusions item under the Write Order pane, CPRS will ask the providers to confirm that they are placing a Clinic Infusions order. Either before or after the confirmation dialog appears, providers must assign the encounter location to an appropriate clinic. For outpatients, providers will be prompted if no encounter location has been defined yet and then asked to confirm that they want to order Clinic Medications. For inpatients, providers will be asked to confirm that they want to order Clinic Medications first and then prompted for an appropriate clinic location.

Other than being ordered from a clinic, the infusion ordering process is almost identical to ordering infusions from any other location. However, to be comprehensive, the steps for Clinic Infusions should be complete in this section of the manual. As they are almost identical, the information in this section is the same as much of the information under the infusions ordering section.

Continuous versus Intermittent Infusion Orders

In the Infusion Order dialog, the order type—Continuous or Intermittent— affects whether some fields are available or visible. The two types of IVs are defined as follows:

- **Continuous IV:** an IV that runs at a specified rate (ml/hr, mcg/kg/min, etc.).
- **Intermittent IV:** an IV administered at scheduled intervals (Q4H, QDAY) or

One-Time only, “over a specified period of time” (e.g., “Infuse over 30 min.”).

For Intermittent orders, the Infusion Rate field changes to be Infuse over Time, the

Schedule field becomes available (not greyed out), and checkboxes display for the PRN and Give Additional Dose Now options. On both dialogs, required fields are identified by an asterisk following the field label (such as Route*, for example). Intermittent orders no longer require a solution to finish the order. Continuous orders still require a solution before the order can be finished. For CPRS to accept the order, the user must enter values in the required fields, including the units.

For the Route field, CPRS uses the following rules to define whether it displays a default route for the selected medication:

- If all of the orderable items on the order have the same default medication route defined, CPRS designates the default medication route in the selection list.
- If one or more orderable items on the order have different default medication routes, no medication route in the selection list will be denoted as the default.

Placing Continuous Clinic Infusions Orders

Continuous infusion orders run at a specified rate. As the user selects a solution and/or additive, the items from that list are displayed to the right under Solution/Additive. For continuous infusion orders the only optional fields are the Comments and the Duration or Total Volume fields. The schedule field is not available.

The Additive Frequency field enables users to select which IV bag the additive should be placed:

- **Bag/Day:** The additive should be put in one bag for 24 hours, normally the first bag.
- **All Bags:** The additive should be placed in all bags given to the patient.
- **See Comments:** The provider wants something other than the above options and will put appropriate instructions in the Comments box.

Note: If the user selects “See Comments” for the Additive Frequency but does not enter appropriate instructions in the Comments box, Pharmacy may interpret that as All Bags.

To order continuous Clinic Infusions, use these steps:

1. Select the **Orders** tab.
2. From the Write Orders pane, select **Clinic Infusions**.

Note: Depending on how menus are set up at your site, you may need to select a different option from the Write Orders pane. Many sites have customized the items in the Write Orders pane. Check with your CAC (or the person who manages information resources at your site) if you have trouble locating the Clinic Infusions item.

Note: The following prompts will be slightly different based on the patient’s location. You will be asked to verify that you want to write Clinic Infusions and to ensure that the encounter location is a clinic location.

3. If prompted, enter the appropriate clinic for the encounter information. This will generally happen with an outpatient that does not yet have an encounter defined.

You can use an existing appointment if one exists or create a new one. To use Clinic Infusions, you must enter a location that was previously defined clinic. If you chose a clinic location, you will see this dialog.

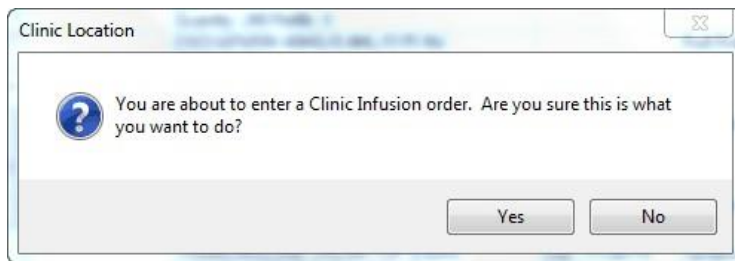

This dialog is to ensure that the user knows they are about to enter Clinic Infusions

4. To continue ordering Clinic Medications, select Yes and continue to the next step. To stop the Clinic Medications process, choose No.
5. (Conditional) If the patient's current location is not a clinic, change the patient's location to the appropriate clinic.

The Clinic Infusion Order dialog displays.

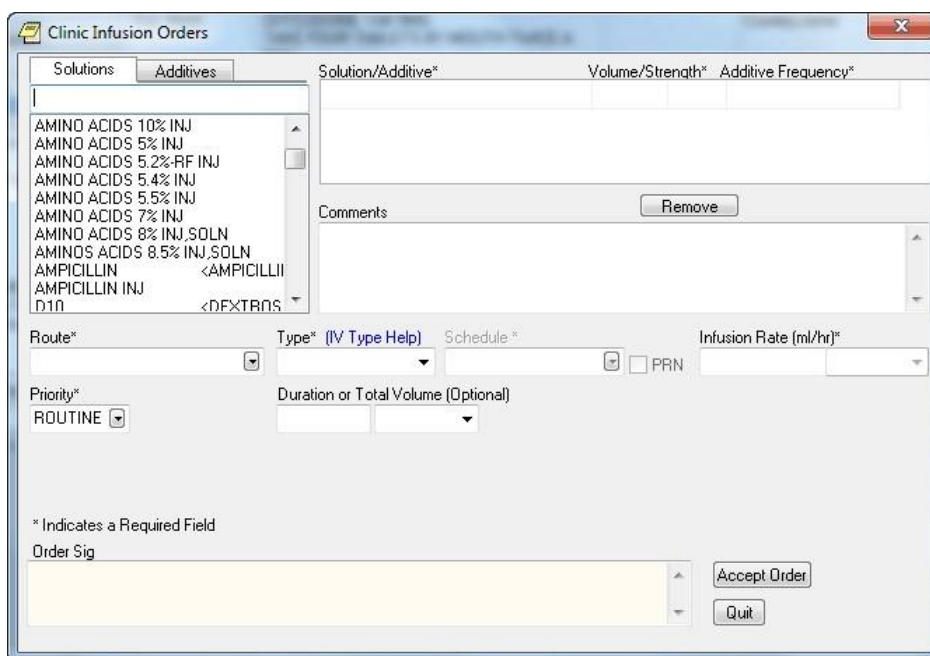

The Infusion Order dialog for continuous infusion orders does not use a schedule, but it does have an infusion rate. For continuous infusion orders, the new Additive Frequency field enables providers to indicate into which IV bag the additive should be placed

6. Select the needed solutions from the Solutions tab.
7. Select an additive from the list (if necessary) and edit the strength if needed. Repeat for additional additives if necessary. How users can edit the strength field will depend on the values for strength defined in the pharmacy files as follows:
 - If a single strength is defined, users cannot edit the field.
 - If multiple values for strength are defined in the pharmacy files, the field will have a drop-down list from which users can choose a strength.
 - If no values have been defined, users can type in a strength. If a strength includes a decimal point, the value must begin with a number: so, .5 is not valid, but 0.5 is.

The solution and additives you select will appear in the Solution/Additive grid.

Note: To remove an additive or a solution, select the solution or additive and select Remove.

8. Enter a volume and strength in the Solution/Additive grid (if necessary).
9. Select the Additive Frequency from the list:
 - **1 Bag/Day:** The additive should be put in one bag for 24 hours, normally the first bag.
 - **All Bags:** The additive should be placed in all bags given to the patient.
 - **See Comments:** The provider wants something other than the above options. Enter the appropriate instructions in the Comments box.
10. Select a Route (such as intravenous, epidural, IV piggyback, etc.) If the desired route is not available, select the Other option in the list of routes to bring the expanded med route form that lists all possible IV routes.
11. In the Type field, select **Continuous**.

Note: If you change the IV Type from Continuous to Intermittent, the Schedule field becomes available and the Infusion Rate field becomes the Infusion over Time field.

Note: For a definition of Continuous and Intermittent orders, select the IV Type Help link and a message box will display with a short definition of what the terms mean.

To help providers enter the correct type of infusion order, this dialog provides a definition of Continuous and Intermittent infusion orders

12. Enter an infusion rate in ml/hr.
13. Select a Priority.
14. (Optional) Enter a number for the duration or total volume of fluids for this order.
15. Select the appropriate unit (liters-L, milliliters-ml, days, or hours).

Note: If you change the units, the value in the Duration or the Total Volume field will be removed and you will need to enter it again. This is a safety feature to ensure the patient does not receive a dangerous amount of fluid.

16. Enter any comments (if necessary).
17. Review the order text at the bottom of the dialog to ensure that it is correct.
18. Select Accept Order.
19. Review order check items and respond appropriately. If the order should not be entered because of a possible interaction, select Cancel. If the order is okay to accept, select Accept Order.

20. To enter additional Clinic Infusion orders, repeat steps 6-19 as needed. To finish, select Quit. For an outpatient, when you select quit, the encounter location will remain with the current clinic. For an inpatient, when you select Quit, the encounter location will go back to the location where the patient was before you began entering Clinic Infusion orders.

Note: The order must be signed before it is sent. You can either sign the order now or wait until later.

Placing Intermittent Clinic Infusion Orders

Intermittent Clinic Infusion orders have many of the same required fields as continuous orders, but there are some important differences. Of course, to order these infusions, the patient must be assigned a clinic location. Intermittent refers to an infusion order administered at scheduled intervals (Q4H, QDAY) or One-Time only, “over a specified period of time” (e.g., “Infuse over 30 min.”). For intermittent infusion orders, as the user selects a solution and/or additive, the items from that list are displayed to the right under Solution/Additive. For Intermittent infusion orders the only optional fields are the Comments, Infuse Over, and the Duration or Total Volume fields.

However, for intermittent orders, the Infusion Rate field changes to the Infuse Over Time field where the user enters either a number of minutes or hours. the schedule field is not available.

To order intermittent Clinic Infusion orders, follow these steps:

1. Select the Orders tab.
2. From the Write Orders pane, select **Clinic Infusions**.

Note: Depending on how menus are set up at your particular site, you may need to select a different option from the Write Orders pane. Many sites have customized the items in the Write Orders pane. Check with your CAC (or the person who manages information resources at your site) if you have trouble locating the Clinic Infusions item.

Note: The following prompts will be slightly different based on the patient’s location. You will be asked to verify that you want to write Clinic Infusions and to ensure that the encounter location is a clinic location.

3. If prompted, enter the appropriate clinic for the encounter information. This will generally happen with an outpatient that does not yet have an encounter defined.

You can use an existing appointment if one exists or create a new one. To use Clinic Infusions, you must enter a location that was previously defined clinic. If you chose a clinic location, you will see this dialog.

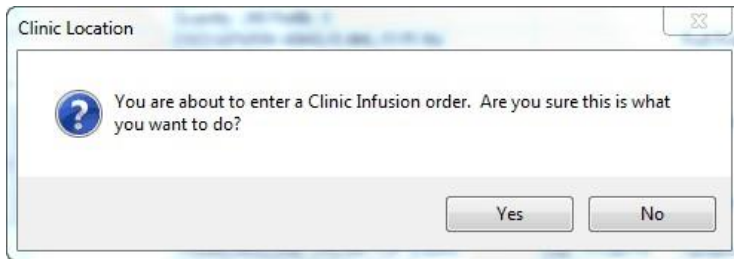

This dialog is to ensure that the user knows they are about to enter Clinic Infusions

4. To continue ordering Clinic Medications, select Yes and continue to the next step. To stop the Clinic Medications process, choose No.
5. (Conditional) If the patient's current location is not a clinic, change the patient's location to the appropriate clinic.

The Clinic Infusion Order dialog displays.

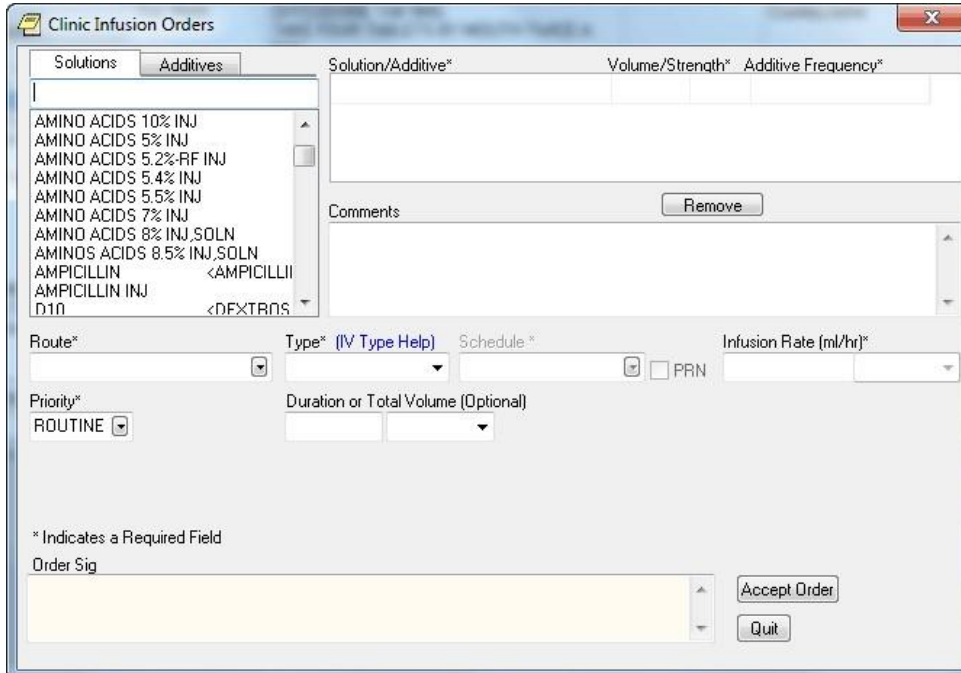

The Infusion Order dialog for continuous infusion orders does not use a schedule, but it does have an infusion rate. For continuous infusion orders, the new Additive Frequency field enables providers to indicate into which IV bag the additive should be placed

6. Select a solution from the Solutions tab.
7. Select an additive from the list (if necessary) and edit the Volume/Strength. Repeat for additional additives if necessary.

The solution and additives you select will appear in the Solution/Additive grid.

Note: To remove an additive or a solution, select the solution or additive and click Remove.

8. Select the Route (for example, intravenous, epidural, IV piggyback, etc.) from the drop-down list. If the desired route is not available select the Other option in the list of routes to bring the expanded med route form that list all possible IV routes.

9. In the Type drop-down box, select **Intermittent**.

Note: If you change the IV Type from Intermittent to Continuous, the Schedule field becomes unavailable (greyed out) and the Infusion over Time field becomes the Infusion Rate field.

Note: For a definition of Continuous and Intermittent orders, select the IV Type Help link and a message box will display with a short definition of what the terms mean.

To help providers enter the correct type of infusion order, this dialog provides a definition of Continuous and Intermittent infusion orders

10. Select a schedule from the list or create one using the Day-of-Week schedule builder.

Note: When a user writes an intermittent infusion order with a schedule of ONCE, the following will happen in CPRS:

- The DURATION field will be disabled.
- The Give Additional Dose Now option will be disabled.
- Expected First Dose and Administration Times will not be displayed.

Note: When a user writes an intermittent infusion order with a schedule of On Call or a PRN, the following will happen in CPRS:

- Expected First Dose and Administration Times will not be displayed.

11. If you selected an existing schedule, skip to step 14. If you selected OTHER, CPRS displays the Order with Schedule 'OTHER' dialog. Take the following steps:

- a. Select one or more checkboxes by the appropriate days of the week.
- b. If the schedule requires specific administration times skip to steps c and d.
- d. To select a schedule from the list, highlight the schedule and select **Add**.

Note: Users can assign either a schedule from the list or specific administration times, but not both.

- c. To use a specific administration time, select the hour and minutes (if the user only selects the hour, the minutes will default to zero) and select **Add**.
- d. Repeat step c until you have entered all required administration times.

Warning: The administration times in the Schedule field apply to each day of the week that is listed, such as TU-TH-SA@08002000, for example. To create a schedule such as TU@0800 TH@2000, users would have to enter two separate orders using the complex

medication order dialog. Also, users may not enter a schedule that only has administration times and PRN but no days.

- e. If you make a mistake while selecting an administration time or schedule, do one of the following to remove it:
 - o For a single administration time, highlight the hour and minutes in the Set Administration Time fields and select **Remove** (so to remove 08:00, you would have to select that time in the Set Administration Time fields not in the Schedule text box.)
 - o To remove the schedule, highlight the schedule and select **Remove**.
 - o To remove the entire schedule and begin again with step a, select **Reset**.
 - f. Review the Schedule field.
 - g. When you have the correct schedule, select OK.
12. If necessary, select the PRN checkbox.
 13. Enter the number for the duration over which to infuse the medication.
 14. Move to the next field and select the unit of time (the units can be only Minutes or Hours) over which the infusion should be given.

For example, you might enter 30 for the number, move to the next field, and then select minutes to define infuse over 30 minutes.

15. Select the Priority.
16. Enter a number for the duration or total volume.
17. Move to the next field and select the appropriate unit (liters-L, milliliters-ml, days, hours, or doses).

Note: If you change the units, the value in the Duration or the Total Volume field will be removed and you will need to enter it again. This is a safety feature to ensure the patient does not receive a dangerous amount of fluid.

18. If necessary, select the Give additional dose now checkbox.

Note: Make sure that you are careful about using give additional-dose-now functionality. When you click the check box, CPRS creates two new orders and sends it to Inpatient Medications. Make sure the “Give additional dose now” and the regular order with the original schedule you entered do not overmedicate the patient. “Give additional dose now” is not available for ONCE, ONE-TIME, or NOW orders. It is also not available for delayed orders.

19. Enter any comments (if necessary).
20. Review the order text at the bottom of the dialog to ensure that it is correct.
21. If the order text is correct, select **Accept Order**.
22. Review order check items and respond appropriately. If the order should not be entered because of a possible interaction, select Cancel. If the order is okay to accept, select Accept Order.
23. To enter additional Clinic Infusion orders, repeat steps 6-19 as needed. To finish, select Quit. For an outpatient, when you select quit, the encounter location will remain with the current clinic. For an inpatient, when you select Quit, the encounter location will go back to the location where the patient was before you began entering Clinic Infusion orders.

Note: The order must be signed before it is sent. You can either sign the order now or wait until later.

One Step Clinic Medication Administration

One Step Clinic Administration enables providers to access, order, and document that they administered Clinic Medications in a single process. One Step Clinic Admin bypasses the pharmacy for verification (comes over as 'done') and automatically records the clinician administered medication details in the BCMA patient medication log file.

To use One Step Clinic Admin for Unit Dose medications, please use the following steps:

Note: One-Step Clinic Medication Administration is only used when the doctor will PERSONALLY administer a medication in a clinic setting. If a nurse will administer the medication, use Clinic Medications or other ordering method.

1. Select **One Step Clinic Admin**. (This can be done from the Orders tab Write Orders pane, if an option is available, the Orders tab Action menu, the Meds tab Action menu, or from a progress note).

Note: If the provider has an NPI, it will display on the screen below. See the "National Provider Identifier (NPI) Display in CPRS" section for an example of an NPI displaying on a screen.

The Order Manager dialog displays as shown below.

Order Manager - v2.0.0.12

Order Type: Unit Dose IV

IV's: IV Type: Int Syringe:

Provider: CPRSPROVIDER,FORTYTWO

Injection Site:

Action Date/Time:

Medications and/or Solutions Scanned

Scanner Status: Not Ready Scan Medication Bar Code:

2. If necessary, select an appropriate clinic encounter location and time.
3. If necessary, select the Unit Dose radio button.
4. If necessary, designate the injection site using the Injection Site drop-down box to locate and select the site (i.e., ARM, LEFT UPPER or THIGH, LEFT).

5. Enter the Action Date/Time for the administration (you can use T for today, N for now, or enter a specific date and time, such as DEC 10, 2014@13:10).
6. Place your cursor in the Scan Medication Bar Code field (the colored rectangle in front of the field will turn from red to green indicating that it is ready to receive data) and scan the medication,

-or-

To manually enter the medication, place your cursor in the Scan Medication Bar Code field (the colored rectangle in front of the field will turn from red to green indicating that it is ready to receive data) and type part or the entire medication name and press <Enter>.

7. In the Multiple Drugs for Selected Order dialog, select the appropriate drug by either clicking on the drug name or using the up and down arrow buttons to highlight the name and pressing <OK>.
8. Select the **Order** button.

In the Clinic Medications dialog that displays, do the following:

- a. Enter a dosage, either picking from the list or typing a dosage in.
- b. Select a route.
- c. Select a schedule (Now or Stat).
- d. (Optional) Enter a comment.
- e. If the information is correct, select the Accept Order button. If the information is not correct, correct it or select the Quit button to cancel the order.

Note: If you select Quit, the information is removed and a dialog displays the message that the order was canceled. Select OK. You are then returned to the Order Manager dialog as if you are just beginning the process.

9. If any order checks display, review and act on them appropriately.
10. If all is correct, select the Review/Sign button.
11. In the Review /Sign Changes dialog, enter your electronic signature and select OK.
12. If another order dialog displays, review and take appropriate action, either accepting the order or canceling the order.

The order displays under the Orders Tab in CPRS. You may need to change the view to see the order. If you do not see the order under the Clinic Medications or Clinic Infusions headings, please use the View | Custom View menu option in CPRS and selected Completed/Expired option for Pharmacy. The items should display there.

To use One Step Clinic Admin for IV medications, please use the following steps:

Note: **One-Step Clinic Medication Administration is only used when the doctor will PERSONALLY administer a medication in a clinic setting.** If a nurse will administer the medication, use Clinic Medications or other ordering method.

1. Select **One Step Clinic Admin**. (This can be done from the Orders tab Write Orders pane, if an option is available, the Orders tab Action menu, the Meds tab Action menu, or from a progress note).
2. If necessary, select an appropriate clinic appointment or clinic and time for the encounter.

3. Select the **IV** radio button.

4. Select the IV type from the drop-down box: Admixture, Piggyback, or Syringe.

Depending on which IV type you choose, you will need to make selections under the IV's section. Selecting Admixture does not affect the other fields, but selecting Piggyback will activate the Schedule field and selecting Syringe will activate the Intermittent Syringe field.

5. If you selected Piggyback, you must select a schedule of either NOW or STAT.
6. If you selected Syringe, you must designate whether this is an Intermittent Syringe by choosing YES or NO from the Int. Syringe drop-down.
7. Select an injection site from the drop-down list.
8. Enter a date and time when the medication was administered.

You can use N for Now, T for today, or you can set a specific date and time, such as 12/11/2014@13:35 (for December 11, 2014 at 1:35 p.m.).

9. Enter the medication and the solution, if necessary. Place your cursor in the Scan Medication Bar Code field (the colored rectangle in front of the field will turn from red to green indicating that it is ready to receive data) and scan the medication,

-or-

To manually enter the medication, place your cursor in the Scan Medication Bar Code field (the colored rectangle in front of the field will turn from red to green indicating that it is ready to receive data) and type part or the entire medication name and press <Enter>.

10. In the Multiple Drugs for Selected Order dialog, select the appropriate drug by either clicking on the drug name or using the up and down arrow buttons to highlight the name and pressing <OK>.
11. Repeat this step for the solution or medication if necessary.

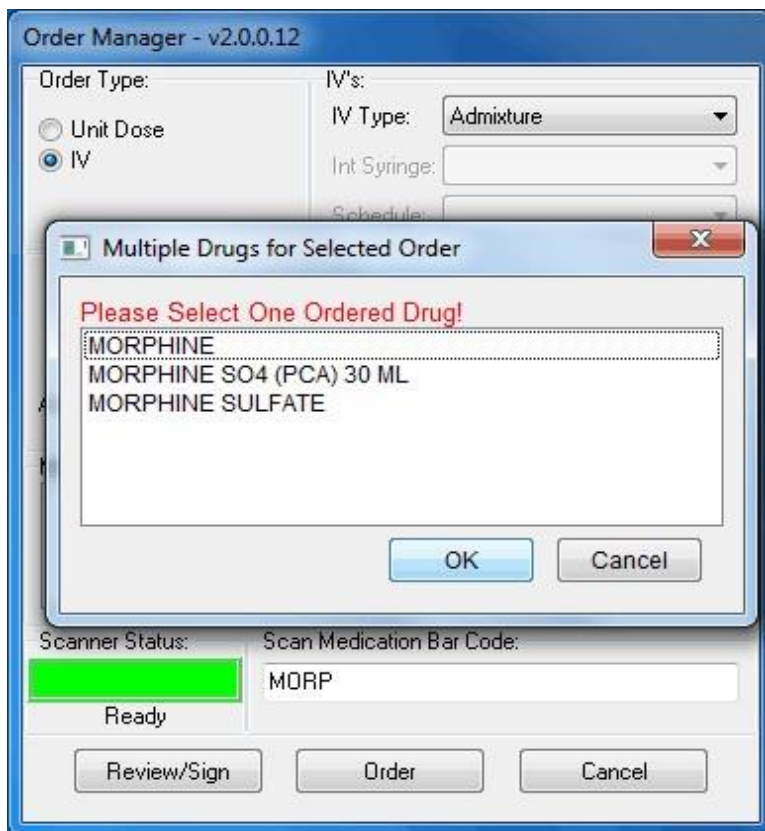

This screen capture shows the Multiple Drugs for Selected Order dialog that displays if a user is manually entering a medication instead of scanning it

12. Select the Order button.
13. Enter the additional information for the IV type you chose below:
 - **Admixture:** In the Clinic Infusion Orders dialog, enter the Volume/Strength, Route, Infusion Rate, and a comment (optional) and select Accept Order.
 - **Piggyback:** In the Clinic Infusion Orders dialog, enter the Volume/Strength, Route, Schedule (NOW or STAT). Optionally you can enter a comment (optional) and designate over what period of time the IV should be administered. Then, select Accept Order.
 - **Syringe:** In the Clinic Infusion Orders dialog, enter the Volume/Strength, Route, Infusion Rate, and a comment (optional) and select Accept Order.
14. If any order checks display, review and act on them appropriately. If you have more IV medications to order, repeat steps 3-12 until all medications have been ordered.
15. When ready, select the Review/Sign button.
16. Review the orders to be signed.
17. If the orders are correct, enter your electronic signature and select the OK button.
18. If another order dialog displays, review and take appropriate action, either accepting the order or canceling the order.

The order displays under the Orders Tab in CPRS. You may need to change the view to see the order. If you do not see the order under the Clinic Medications or Clinic Infusions headings, please use the View | Custom View menu option in CPRS and selected Completed/Expired option for Pharmacy. The items should display there.

Ordering Outpatient Medications (Simple Dose)

For outpatient medications, the user must enter the required fields. CPRS requires the users to enter the medication, dosage, route, and schedule. For outpatient medications, dosage, schedule, and route can be free-text entries, but the medication must be chosen from the list of options. The route can be typed in, but to be accepted, it must be a valid route that is in the MEDICATION ROUTES file #51.2.

Also, medications that are not in the formulary display in the list with the letters “NF” after the name or synonym, which is also displayed. CPRS checks for nonformulary dosages (e.g., the VA formulary may not have a 2.5 MG pill, but it may have a 5.0 MG pill) and for non-formulary orderable items (e.g., the VA may not carry a specific kind of allergy medication).

To write a new outpatient medication order with a simple dose, follow these steps:

1. Select the Meds tab and select Action | New Medication...
-or- select the Orders tab and click the appropriate item under the Write Orders list.

The Outpatient Medications dialog appears (as shown in the graphic below).

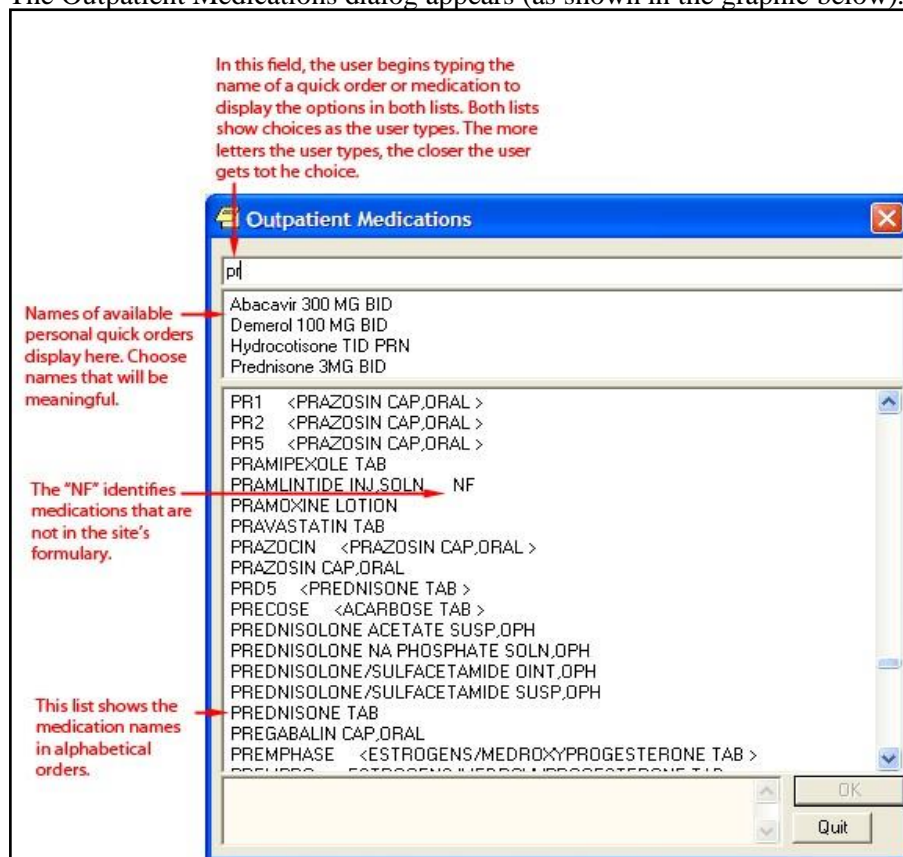

The Outpatient Medications order dialog

The Outpatient Medications order dialog

Note: If encounter information has not been entered, the encounter information dialog will appear before the Medication Order dialog box. You must complete the encounter information dialog box before proceeding.

Note: If the selected medication is a controlled substance that requires the signature of a provider with a DEA or VA number, the DEA# Required dialog appears. Before an order for a controlled substance can be entered, the provider selected for the encounter must be able to sign the order. You may need to exit the Medication Order dialog, change the provider, and reenter the Medication Order dialog.

You must have a DEA# or VA# to order certain medications

Note: Provider must have YSCL AUTHORIZED to order clozapine. Currently, CPRS will allow a provider without authorization key to place clozapine order. For example, if PROVIDER, TWO is logged in, they do not have the YSCL AUTHORIZED key, change the encounter provider to PROVIDER, ONE (they do have the key), then place the Clozapine order, it shows up on Orders screen, then sign the order using PROVIDER, TWO. Now the signed order shows PROVIDER, TWO and it is Pending the pharmacist is able to complete the order, making it Active. **Even though CPRS allows the order to go through, this action should not be done.

2. In the Medication Order dialog, locate the medication name or quick order name in the list box by typing characters in the Medication field.

Note: CPRS now only auto-selects (highlights in blue and places that entry in the field) a medication, dosage, route, or schedule if the user types enough characters to uniquely identify an item in the list. If the user does not enter enough characters to uniquely identify an item, CPRS waits until the user manually selects an item using the mouse or the keyboard.

3. Select the quick order or medication name using the mouse or keyboard.

The lab results for the most recent lab test associated with the selected medication are displayed in the Information field, if an associated lab test was performed within the last 365 days.

Note: A CAC or ADPAC will need to set the OR CPRS LAB DISPLAY ENABLED parameter to ON to activate the lab results display at a site.

To view associated lab results for Quick Orders, a TIU OBJECT must be inserted into the Quick Order. For more information, refer to the *Text Integration Utility (TIU) Clinical Coordinator & User Manual*. This functionality will work for generalized Quick Orders only (orders assigned to Order Menus). It is not currently implemented for personal Quick Orders.

The lab results functionality will not work properly for multidivisional facilities or any sites that use different lab test names at different sites, as only one lab test name can be associated with each drug. To successfully implement this functionality, all facilities/divisions that share a Vista system must use the same name for each monitored lab test.

Dosage	Complex	Route	Schedule (Day-Of-Week)
200MG	\$0.010 Tier 1	ORAL (BY MOUTH)	TIW
400MG	\$0.011 Tier 1	ORAL (BY MOUTH)	Q2H
800MG	\$0.023 Tier 1	ORAL INTRADERMAL	Q2WEEK
			Q3H
			Q3HPRN
			Q48H
			Q4H
			Q4HPRN
			Q4WEEK
			Q5D
			Q5H
			Q6H
			Q6H-AC
			Q72H
			Q8H
			Q8H*
			QAM
			QAMINSULIN
			QDAY
			QDAY-DIG
			QDAY-WARF
			QHS
			QID
			QOD
			QPM
			STAT
			TID
			TID@09-13-18
			TIW
			TODAY
			WEEKLY

4. Select the dosage.

The dosage may not begin with a decimal, for example .5; it must begin with a numerical value, 0.5 for example. Also, the character “^” may not be entered in the Dosage field. (The associated cost is displayed to the right of the dosage.)

Note: CPRS now only auto-selects (highlights in blue and places that entry in the field) a medication, dosage, route, or schedule if the user types enough characters to uniquely identify an item in the list. If the user does not enter enough characters to uniquely identify an item, CPRS waits until the user manually selects an item using the mouse or the keyboard.

Once a dosage is selected, any lab test results displayed in the Information field are replaced by the National Standard Orderable Item information.

The tier level represents medication copayment classes for Outpatient Pharmacy charges that are dependent on the medication class. It is used to determine the charge rate for copayments.

5. Enter a **Route** by either selecting one from the list or typing in a valid route.

Note: Outpatient orders for supply items do not require a route.

6. Choose a schedule from the Schedule field. (Select PRN, if desired.)

7. CPRS completes the default days supply field and calculates the quantity field based on the formula $\text{days supply} \times \text{schedule} = \text{quantity}$. If necessary, highlight and change the numbers in these fields.

Note: If you change a number, CPRS will attempt to recalculate the other field. If you check PRN, be sure that the quantity field is correct before accepting the order.

8. Enter the number of refills.
9. Select the location where the patient should pick up the medication from the Pick Up field.
10. Choose a priority.
11. Add comments in the Comments field (if desired).
12. Under certain circumstances, a check box may appear under the Days Supply field. If the medication is service-connected, make sure the box is checked
13. Select Accept Order.
14. (Conditional) If the medication ordered may be contraindicated because of allergies, drug interactions, or duplicate orders, CPRS will display the Order Check window. Carefully review all order checks and decide if the medication should be ordered. Do one of the following:
 - To proceed, select Accept Order.
 - To stop the ordering process and return to the dialog, Cancel Order.
15. If you are finished ordering outpatient medications, select Quit.

Note: The order must be signed before it is sent to the Pharmacy package. You can either sign the order now or wait until later.

Ordering Outpatient Medications (Complex Dose)

Users must enter a medication name, dosage, route, and schedule. For outpatient medications, dosage, schedule, and route can be free-text entries, but the medication must be chosen from the list of options.) The route can be typed in, but to be accepted, it must be a valid route that is in the MEDICATION ROUTES file #51.2.

In a complex dose order, the user must define specific characteristics for the order. Because the dose can affect the quantity, for example, changing certain fields may cause the quantity field to either recalculate or reset to zero to force the user to enter the quantity.

To write a new Outpatient Medication order with a complex dose, follow these steps:

1. Select the Meds tab and select Action | New Medication...

-or-

select the **Orders** tab and select the appropriate item under the Write Orders list box. CPRS will display the Medication Order dialog.

Note: If encounter information has not been entered, the encounter information dialog will appear before the Medication Order dialog. You must complete the encounter information dialog before proceeding.

2. In the Medication Order dialog, locate the medication name or quick order name in the list box by typing characters in the Medication field.

Note: CPRS now only auto-selects (highlights in blue and places that entry in the field) a medication, dosage, route, or schedule if the user types enough characters to uniquely identify an

item in the list. If the user does not enter enough characters to uniquely identify an item, CPRS waits until the user manually selects an item using the mouse or the keyboard.

3. Select the quick order or medication name using the mouse or keyboard.

Once the name is selected, CPRS displays a second dialog to select the items for the rest of the order. In the top field of the second dialog, the generic medication name and the synonym (usually a brand name) are displayed.

The lab results for the most recent lab test associated with the selected medication are displayed in the Information field, if an associated lab test was performed within the last 365 days.

Note: A CAC or ADPAC will need to set the OR CPRS LAB DISPLAY ENABLED parameter to ON to activate the lab results display at a site.

To view associated lab results for Quick Orders, a TIU OBJECT must be inserted into the Quick Order. For more information, refer to the *Text Integration Utility (TIU) Clinical Coordinator & User Manual*. This functionality will work for generalized Quick Orders only (orders assigned to Order Menus). It is not currently implemented for personal Quick Orders.

The lab results functionality will not work properly for multi-divisional facilities or any sites that use different lab test names at different sites, as only one lab test name can be associated with each drug. To successfully implement this functionality, all facilities/divisions that share a Vista system must use the same name for each monitored lab test.

Note: If the selected medication is a controlled substance that requires the signature of a provider with a DEA or VA number, the DEA# Required dialog will appear. Before an order for a controlled substance can be entered, the provider selected for the encounter must be able to sign the order. You may need to exit the Medication Order dialog, change the provider, and then reenter the Medication Order dialog.

You must have a DEA# or VA# to order certain medications

4. Click the **Complex** dose tab.

Note: Once you begin a complex medication order, you must remain on the Complex tab until you finish the order. If you switch tabs, all complex dosages will be erased, and you will be forced to start the order again.

You can enter a complex medication order from the Medication Order dialog

5. Click the **Dosage** field and select the appropriate dosage.

The dosage may not begin with a decimal, for example .5; it must begin with a numerical value, 0.5 for example. (The associated cost is displayed to the right of the dosage.)

Note: CPRS now only auto-selects (highlights in blue and places that entry in the field) a medication, dosage, route, or schedule if the user types enough characters to uniquely identify an item in the list. If the user does not enter enough characters to uniquely identify an item, CPRS waits until the user manually selects an item using the mouse or the keyboard.

Once a dosage is selected, any lab test results displayed in the Information field are replaced by the National Standard Orderable Item information.

6. Enter a **Route** by either selecting one from the list or typing in a valid route.

Note: Outpatient orders for supply items do not require a route.

7. Enter a schedule in the Schedule field. (Select PRN if desired).
8. Select the Duration cell and enter a number and select units (days is the default) a patient should use the specified dose.
9. Enter the appropriate conjunction in the then or and field except on the final row.

Note: The conjunction “Then” requires a duration to be added.

10. Select the **Dosage** field in the next row and select a dosage.

The dosage may not begin with a decimal, for example .5; it must begin with a numerical value, 0.5 for example. Also, the character “^” may not be entered in the Dosage field. (The associated cost is displayed to the right of the dosage.)

11. Repeat steps 5-9 until you have completed the complex dose.

Note: You can add or remove a row in the complex dosage. To add a row, click the gray area in front of the row and click Add Row. (The new row will be placed above the selected row.) To delete a row, click the gray area in front of the row to be deleted and click Delete Row.

12. CPRS will display a default value in the Days Supply and Quantity fields. The quantity is calculated based on the formula Days Supply x Schedule = Quantity. If necessary, you can change the value in these fields.

Note: If you change a number, CPRS will attempt to recalculate the other field.

13. Enter the number of refills.
14. Select the location where the patient should pick up the medication from the Pick Up field.
15. Add comments if necessary.
16. Under certain circumstances, a check box may appear under the Days Supply field. If the medication is service-connected, make sure the box is checked.
17. Select Accept Order.
18. (Conditional) If the medication ordered may be contraindicated because of allergies, drug interactions, or duplicate orders, CPRS will display the Order Check window. Carefully review all order checks and decide if the medication should be ordered. Do one of the following:
 - To proceed, select Accept Order.
 - To stop the ordering process and return to the dialog, Cancel Order.
19. If you are finished ordering outpatient medications, select **Quit**.

Note: The order must be signed before it is sent. You can either sign the order now or wait until later.

Adding Non-VA Medications

The Joint Commission on Accreditation of Healthcare Organizations (JCAHO) has indicated that all medications, including herbal supplements, over-the-counter (OTC) non-prescription medications, and medications prescribed by providers outside the VA (collectively known as “Non-VA medications”) should be entered in the medical record. CPRS, Outpatient Pharmacy, and Inpatient Medications developers have made changes that enable users to enter this information into the medical record so that providers have a better picture of the medications the patient is taking and that order checks against these medications can occur. Entering Non-VA Medications will trigger the following order checks:

- Duplicate Drug (shows as Duplicate Order check)
- Duplicate Drug Class
- Critical Drug Interaction
- Significant Drug Interaction
- Allergy checks

Note: For Non-VA meds, inpatient orders are not checked against nonVA medications and the allergy check is slightly different. The duplicate drug class check will not be triggered for two pure herbal medications, such as ginger and ginkgo. All pure herbal medications belong to the same drug class (HA000). If these checks were made, every time a clinician entered a pure herbal medication, the user would receive a duplicate drug class warning. Allergy checks will still occur for non-VA medications that do not belong to this drug class.

Making Non-VA Meds Available for Entry

For users to be able to enter these medications through CPRS, they must be in the CPRS Orderable Items file so that they appear when the user chooses the new order sheet. The Pharmacy patch (PSS*1.0*68) enables sites to mark items as Non-VA Medications. Initially, all Pharmacy orderable items that are marked as “outpatient” and are not supply items will be automatically made Non-VA medications. Subsequently, Pharmacy coordinators can use the Pharmacy option Drug Enter/Edit [PSS DRUG ENTER/EDIT] to identify items as Non-VA Meds or remove the designation.

Note: For more information about how to get Non-VA Medications added to the appropriate file, please see “Section 5.1: Communicating New Non-VA Meds Entries to the Pharmacist” in the *Herbal/OTC/Non-VA Meds Documentation Release Notes* that will be located on the Vista Documentation Library at <http://www.va.gov/vdl> under the Outpatient Pharmacy listings.

Items identified as “Non-VA Meds” are copied into the CPRS Orderable Items file when the Order Entry patch (OR*3.0*176) is installed at your site. Then, when CPRS GUI version 24 is installed, the item “Meds, Non-VA” is added under the Write Orders pane on the Orders tab. When the user selects the Meds, Non-VA option, the dialog displays the items that were marked as Non-VA Meds and copied into the CPRS Orderable Items file.

Different from Ordering Medications

Remember that entering Non-VA Medications is not the same as placing orders. Users simply enter information to provide a more complete view of what the patient is taking. However, once the items are available in the CPRS Orderable Items file, the process for entering Non-VA Medications is similar to entering other orders, but there are a few differences:

- Almost any CPRS user can enter Non-VA medication information. However, sites can restrict access for those holding the OREMAS key by using the OR OREMAS NON-VA MEDS parameter. For more information about this parameter, please see the CPRS Technical Manual: GUI Version.
- Users can enter Non-VA medication even if they only have partial information. The only required information is the non-VA or herbal medication name. The Medication name must be one that can be selected from the list. The Dosage, Route, and Schedule fields are optional and will accept free-text entries.
- Non-VA medications are listed separately on the orders tab and the designation “Non-VA Med” is displayed at the beginning of the entry.
- Users may pick a reason why the patient is taking the Non-VA medication.

For the reason/statement that users should enter, developers sent out four reasons or statements at the package level of the parameter GUI Non-VA Med Statements/Reasons that were agreed upon by a workgroup:

- Non-VA medication not recommended by VA provider.
- Non-VA medication recommended by VA provider.
- Patient wants to buy from Non-VA pharmacy.
- Medication prescribed by Non-VA provider.

Authorized users can enter their own reasons/statements in the parameter by entering new statements at the System or Division level for this parameter. For more information about changing this parameter, see the *CPRS Technical Manual: List Manager*.

Entering Non-VA Medication Information

To enter Non-VA medication information, use the following steps:

1. If you are not already there, go to the Orders tab by either clicking **Orders** or pressing **Ctrl + O**.
2. In the Write Orders list, select **Meds, Non-VA**.

Note: If encounter information has not been entered, the encounter information dialog will appear before the Medication Order dialog. You must complete the encounter information dialog before proceeding.

3. In the Document Herbal/OTC/Non-VA Medications dialog, select the medication or herbal supplement by
 - a. Typing a few letters of the name or its synonym (if your site uses synonyms).

Note: CPRS now only auto-selects (highlights in blue and places that entry in the field) a medication, dosage, route, or schedule if the user types enough characters to uniquely identify an item in the list. If the user does not enter enough characters to uniquely identify an item, CPRS waits until the user manually selects an item using the mouse or the keyboard.

- b. Selecting the correct name from the list by double-clicking it or highlighting it and pressing <Enter>. You may need to scroll down to find the name.

Note: If you do not know other information such as dosage, route, or schedule, you may enter only the name of the medication or herbal supplement.

4. Enter a dosage (if known).

The dosage may not begin with a decimal, for example .5; it must begin with a numerical value, 0.5 for example. (The associated cost is displayed to the right of the dosage.)

5. Enter a route (if known).
6. Enter a schedule, including PRN if necessary (if known).
7. Enter any comments.
8. If you want to enter one, select one or more Statements/Explanations as to why the patient is taking the medication or supplement.
9. Enter a start date (if known).
10. Review the information entered in the text box at the bottom of the dialog.
11. Place the information into the patient's record by clicking **Accept Order** or by tabbing to **Accept Order** and pressing <Enter>.
12. (Conditional) If the medication ordered may be contraindicated because of allergies, drug interactions, or duplicate orders, CPRS will display the Order Check window. Carefully review all order checks and decide if the medication should be ordered. Do one of the following:
 - o To proceed, select Accept Order.
 - o To stop the ordering process and return to the dialog, Cancel Order.
13. To enter additional Non-VA Medications into the patient's record, repeat steps 3-12.
14. When you are through entering Non-VA medications, exit the dialog using the Quit button.

Note: Non-VA Meds do not require an electronic signature, but they will be presented at the end of the current CPRS session on the Sign screen. You can do the normal signing process or if you only have Non-VA meds, you might get OK and Cancel buttons on a dialog instead of the

normal Sign screen. You cannot click on the checkbox in front of a Non-VA Med to deselect and not approve it. Non-VA Meds because they do not require electronic signature will be automatically entered when you click OK or enter you electronic signature.

Blood Products

Note: Providers will be able to order blood products in CPRS after sites install and implement OR*3.0*243 (CPRS GUI v.27), OR*3.0*212, and the VistA Blood Establishment Computer System (VBECS) software.

With the release of CPRS GUI v.27 and patch OR*3.0*212, CPRS will have a new dialog that providers can use to order blood products. The Blood Components and Diagnostic Test Orders dialog has three tabs: Patient Information, Orders, and Lab Results. Because this dialog is modal, meaning that it stays on top of CPRS, these tabs enable the provider to have the necessary information at the time of ordering.

If the user selects an item under the Order tab's Write Orders pane or from an order menu, the Blood Components and Diagnostic Test Order Form dialog opens to the Patient Information tab. But, if the user selects a quick order that is not an auto accept quick order or elects to edit or copy an existing order, the dialog will open to the Blood Bank Orders tab.

The Patient Information Tab

The Patient Information tab displays identifying information for the selected patient (name, social security number, and blood type), along with the following information:

- **Lab Specimen** – The Lab Specimen ID number and the expiration date for the specimen taken from the patient for diagnostic tests, such as type and screen. The expiration is 3 days from the time the specimen was accessioned. 3 days is a default that the site can change using a CPRS parameter.
- **Antibodies Identified** – Any antibodies identified in the type and screen are displayed here.
- **Transfusion Requirements** – VBECS provides any necessary instructions or needs for transfusion display here.
- **Transfusion Reactions** – Any reactions the patient had during a transfusion are shown here.
- Available Units
 - Unit ID – The blood bank number assigned to the unit.
 - Component – This shows the type of component.
 - Status – There are 4 statuses:
 - Assigned – A unit identified for a patient, but has not been crossmatched.
 - Crossmatched – The unit has been designated as typed and crossed.
 - Autologous – The unit is the patient's blood that was previously donated for the patient's use.
 - Directed – This unit was donated with the intention that it would be given to this patient.
 - Expiration Date – This date represents when the unit is no longer good.
 - Division – The name of the division where the blood component is located.

The Blood Bank Orders Tab

On the Blood Bank Orders tab, providers can place orders for blood components and diagnostic tests that need to be done before the components can be given to the patient. As with many types of orders, the user can create personal quick orders for blood components and tests the user frequently orders.

On this dialog the user specifies:

- **Blood Components** – The list of items comes from CPRS from a parameter and shows what blood products can be offered. Items might include:
 - Red blood cells
 - Fresh frozen plasma
 - Platelets
 - Cryoprecipitate
 - Whole blood
 - Other
- **Modifiers** – The modifiers are controlled by a parameter that is set at each site. It might include things such as washed, irradiated, etc.
- **Date/Time Wanted*** - The date and time when the blood component should be ready that enables the user to order the blood for a future date, such as for a surgery.
- **Urgency*** – This list comes from CPRS and might include items such as Routine, Pre-op, ASAP, or STAT. The urgency applies to all items listed under the Selected Components and Tests area.
- **Surgery (conditional)** – If the user selects Pre-Op for the urgency, the Surgery field becomes active and the provider can select the surgery to be performed from the drop-down list or enter it manually. If the surgery is not listed, the provider may enter a surgery (the field accepts free-text) because this is not a comprehensive list of surgeries.
- **Reason for Request*** – The user can choose a reason from the drop-down list (sites define items in the list using a parameter) or type a free-text entry. This reason for request applies to the entire order.
- **Comment*** – If the provider has information that should be passed on with the order, the comments can be added in this field. The comments apply to the entire order. (This is a required field if the user selects the Blood Component “Other.”)
- **Diagnostic Tests** – The items on this list comes from CPRS and enable the provider to request specific tests associated with blood component ordering. When the user selects this item, the fields under blood components are then cleared. The user can see those items again by highlighting the blood component under Selected Blood Components and Tests.
- **Collection Type*** – The collection type determines how the specimen should be collected: Lab collect, Ward collect, Send patient to Lab, or Immediate collect, for example.
- **Collection Date/Time*** – The date and time enable the user to specify when the sample should be collected.

Items required to order each blood component or diagnostic test are marked with an asterisk (*) after the name of the field, such as Reason for Request*.

How the Blood Orders Tab Works

Ordering blood components and diagnostic tests is different than ordering other items in CPRS because users can place orders for several different blood components and tests in one dialog at the same time. For example, if a user wanted to order platelets, whole blood, and a type and screen, the user could do all of that in the dialog at the same time. To accommodate ordering of multiple items, the Blood Bank Orders tab creates a list of items ordered under the Selected Components and Test area.

When the user selects a blood component from the Blood Component drop-down list, the item is immediately added to the Selected Components and Tests area (think of this as a shopping cart like some web sites use). The user can then detail the necessary information for that component, such as quantity, modifiers, date and time wanted, the urgency and reason for request, etc.

When the user puts in data for these fields, these values will stay in when the user switches between components or tests. Because the values that apply to the entire order continue to display, the user can select items and enter the other values for each component and diagnostic test.

Alternatively, the user could select all of the components and tests first, then select each item under the Selected Components and Tests list and fill in each individually. To edit any item, the user must either fill in the fields as soon as the item is selected from the drop-down list, or highlight the item in the Selected Components and Tests list and then edit the fields.

Under the Selected Components and Test area, the user can also remove a single item by selecting the item and selecting the Remove button, or if the user wants to remove all the items, the user can select the Remove All button.

Based on the set up, CPRS may prompt the user that the selected blood component requires a specific diagnostic test. For example, if the user selects whole blood and the patient does not have a Type and Screen within the last 3 days (3 days is a default, clinical coordinators at the sites can set the number of days based on local policy), the user will see a message under the diagnostic test drop-down box stating that a Type and Screen is required.

As the user enters orders, the order text is built in the field at the bottom of the dialog. Thus, the user should review this area to ensure that all necessary information is included with each item.

To help the user edit the values that go along with each component and test, several values that apply to the entire order now remain visible:

- component Date/Time Wanted
- diagnostic test Collection Type
- diagnostic test Collection Date/Time
- Comments
- Reason for Request
- Urgency

The date wanted can be set for all blood components and also defaults for the diagnostic tests. Modifiers apply only to blood components.

Also, when the user moves the focus to either the Blood Components or the

Diagnostic Tests area, values for the last item entered in that area display so that

user can edit the values. If the user wants to edit another item, the user must select it from the Selected Components and Test area first.

Configuring the VBECS Dialog

Each site can configure some areas of the Blood Component and Diagnostic Test Order Form dialog. A CPRS parameter lets sites decide if the Blood Component area or the Diagnostic Test area is shown on the left of the dialog. The other area then displays next to the first area on the right of the dialog.

Sites can also customize the order of the following lists:

- The Blood Components
- The Diagnostic Tests
- The Reason for Request

The order of items in these lists is controlled by parameters set by Clinical Application Coordinators (CACs). CACs can therefore put the most used items earlier in the list.

Ordering Blood Components and Diagnostic Tests

Use the following instructions to order blood components and associated diagnostic tests. Remember that from this dialog, unlike other CPRS ordering dialogs, you can order several different items from the same dialog.

As with many CPRS order dialogs, users can create personal quick orders and then use them to place these orders. A Clinical Application Coordinator (CAC) at your site can also create quick orders and place them on an order menu for users.

To order blood components and diagnostic tests, use these steps:

1. Go to the **Orders** tab, by clicking on the tab or pressing Ctrl + O.
2. Under Write Orders, select Blood Bank (or whatever your site names the VBECS item).
3. Review the Patient Information tab for pertinent information.

4. Select the Blood Bank Orders tab.

The following dialog will appear.

Blood Component and Diagnostic Test Order Form

Patient Information | **Blood Bank Orders** | Lab Results

Blood Components Quantity*

RED BLOOD CELLS 2

Modifiers

Irradiated

Date/Time Wanted*

Jan 29, 2011

Diagnostic Tests

Collection Type*

Ward Collect

Collection Date/Time*

Urgency*

ROUTINE

Surgery

Reason for Request* * Indicates a required field

low hgb

RBC Perioperative patient. Hgb less than 10g/dL & Hemodynamically unstable

low hgb

Diabetic

No reason

Comment

Selected Components and Tests

Test/Component	Qty	Modifiers
RED BLOOD CELLS	2	Irradiated
TYPE & SCREEN		
PLATELETS	1	

Remove

Remove All

RED BLOOD CELLS Irradiated 2 unit(s), TYPE & SCREEN, PLATELETS 1 unit(s) WC
Reason for Request: low hgb

Accept Order

Quit

This dialog enables users to electronically enter orders for blood products and diagnostic tests, view information about blood products related to this patient, and view lab information, if available, related to the blood product or test selected. The location of the Diagnostic Tests and Blood Components areas might be switched at different sites because this can be configured at each site

5. Select the needed blood component from the drop-down list. (When the user selects a blood component or a diagnostic test, the quick order field is no longer displayed).

Note: For some blood components, a message may appear under the Diagnostic Test drop-down list indicating that a diagnostic test, such as a type and screen, is needed. However, you may want to complete all of the fields for the blood component first. Otherwise, you will have to switch back to fill out the needed fields. Also, if there are lab results, they will now be on the Lab Results Available tab.

6. Enter the quantity.
7. (Optional) Select a modifier from the list if needed.
8. Indicate when the blood product is needed by accepting the default of Now, typing in date or using the calendar control (the button with three dots) to select a date and time.
9. Select the urgency from the drop-down list.
10. If you select Pre-Op, you must select a surgery from the drop-down list.
11. If you select Pre-Op and choose a surgery, the Reason for Request field is automatically populated with the surgery. However, you can also type in a reason for request. (It must be less than 76 characters.)

Note: If you select a surgery that is listed in the MSBOS as not requiring blood components, CPRS displays a dialog warning that no blood is required for the surgery. The MSBOS contains a list of how many units of blood are generally used for the specified surgery.

12. Under Comment, type any needed comments.
13. If a diagnostic test is needed, select the appropriate test under Diagnostic tests.

Note: When you choose a diagnostic test, the fields relating to the blood component are cleared. If you want to see or edit them again, highlight the blood component under the Blood Component and Diagnostic Test area.

14. Select the collection type from the drop-down list.

Note: Which collection type the user selects first affects the default start time that displays. If Ward Collect is selected first, the default is NOW and stays NOW even if Send Patient is then selected. If Send Patient is selected first, then the default is TODAY and stays TODAY even if Ward Collect is then selected. Immediate collect defaults to a time 10 minutes in the future.

15. Enter the time and date for the specimen collection.
16. To order more blood components, repeat steps 5-12.
17. To order additional diagnostic tests, repeat steps 13-15.
18. When you have finished, review the order text at the bottom of the dialog.
19. When you have the order defined as wanted, select **Accept Order**.

Note: For nursing administration orders, sites will have to create their own orders.

To create blood component and diagnostic test personal quick orders, use these steps:

1. Follow steps 1-18 above.
2. Instead of selecting Accept Order, go to the main CPRS window and select Options | Save as Quick Order....
3. In the Add Quick Order (Blood Bank) dialog, type the name for your personal quick order.
4. If you want to change where the order will appear in the list, highlight the order and use the arrow buttons on the left of the dialog to move it up or down in the list.
5. Select OK.

After creating the personal quick order, the next time you open the Blood Components and Diagnostic Tests Order Form, your personal quick orders will be listed in the first field.

Note: For nursing administration orders, sites will have to create their own orders.

To place blood bank orders using personal quick orders, use these steps:

1. Go to the Orders tab, by clicking on the tab or pressing Ctrl + O.
2. Under Write Orders, select Blood Bank (or whatever your site names the VBECS item).
3. Select the Blood Bank Orders tab.
4. Select the appropriate personal quick order from the drop-down list.

Note: If you inadvertently select the wrong quick order, you can choose Remove All or Cancel to exit the dialog and then reenter the dialog.

5. Make any changes or additions as needed. Remember that to change part of an order you must highlight that item in the list first.
6. When finished, select Accept Order.

Note: For nursing administration orders, sites will have to create their own orders.

The Lab Results Tab

The Lab Results tab enables clinicians to view the lab results associated with the selected blood component. If there are lab results in the system when the user selects a blood component, the tab name changes to Lab Results Available. This tab then shows the results from the lab tests designated in VBECS by the administrator at each site. So, for example, the user might see different lab test results based on whether the user selected whole blood or platelets.

Note: The most recent results are displayed, but these results may be from tests done some time in the past. Users should use good judgment as to whether they should order a new test.

Infusion Orders

There are several different kinds of infusion orders, including intravenous (IV), epidural, IV piggyback, etc.

In the Infusion Order dialog, the order type—Continuous or Intermittent—affects whether some fields are available or visible. The two types of IVs are defined as follows:

- **Continuous IV:** an IV that runs at a specified rate (ml/hr, mcg/kg/min, etc.).
- **Intermittent IV:** an IV administered at scheduled intervals (Q4H, QDAY) or

One-Time only, “over a specified period of time” (e.g., “Infuse over 30 min.”).

For Intermittent orders, the Infusion Rate field changes to be Infuse over Time, the

Schedule field becomes available (not greyed out), and checkboxes display for the PRN and Give Additional Dose Now options. On both dialogs, required fields are identified by an asterisk following the field label (such as Route*, for example). Intermittent orders no longer require a solution to finish the order. Continuous orders still require a solution before the order can be finished. For CPRS to accept the order, the user must enter values in the required fields, including the units.

For the Route field, CPRS uses the following rules to define whether it displays a default route for the selected medication:

- If all of the orderable items on the order have the same default medication route defined, CPRS designates the default medication route in the selection list.
- If one or more orderable items on the order have different default medication routes, no medication route in the selection list will be denoted as the default.

Placing Continuous Infusion Orders

Continuous infusion orders run at a specified rate. As the user selects a solution and/or additive, the items from that list are displayed to the right under Solution/Additive. For continuous infusion orders the only optional fields are the Comments and the Duration or Total Volume fields. The schedule field is not available.

With the CPRS GUI v.28, a new Additive Frequency field was added to the Infusion Order dialog. Users must select from this field into which IV bag the additive should be placed:

- 1 Bag/Day: The additive should be put in one bag for 24 hours, normally the first bag.
- All Bags: The additive should be placed in all bags given to the patient.
- See Comments: The provider wants something other than the above options and will put appropriate instructions in the Comments box.

Note: If the user selects “See Comments” for the Additive Frequency but does not enter appropriate instructions in the Comments box, Pharmacy may interpret that as All Bags.

To order continuous infusion orders, follow these steps:

1. Select the Orders tab.
2. Select the active orders view from the View Orders pane -or- select View | Active Orders (includes pending, recent activity).
3. Select Infusion (or your site’s equivalent) in the Write Orders list box.

Note: The Infusion item may be labeled differently or may not be available from your Write Orders list box.

The Infusion Order dialog displays as shown below.

Solution/Additive*	Volume/Strength*	Additive Frequency*
LACTATED RINGER'S INJ,SOLN	1000 ML	N/A
AMPICILLIN INJ	3 GM	All Bags

Route*: (Expanded Med Route List) Type*: (IV Type Help) Schedule:* Infusion Rate (ml/hr)*
INTRAVENOUS Continuous PRN 50

Priority* Duration or Total Volume (Optional)
ROUTINE

* Indicates a Required Field

AMPICILLIN INJ 3 GM in LACTATED RINGER'S INJ,SOLN 1000 ml INTRAVENOUS 50 ml/hr

Accept Order Quit

The Infusion Order dialog for continuous infusion orders does not use a schedule, but it does have an infusion rate. For continuous infusion orders, the new Additive Frequency field enables providers to indicate into which IV bag the additive should be placed

Note: If encounter information has not been entered, the encounter information dialog will appear before the Infusion Order dialog. You must complete the encounter information dialog before proceeding.

4. Select the needed solutions from the Solutions tab.
5. Select an additive from the list (if necessary) and edit the strength if needed. Repeat for additional additives if necessary. How users can edit the strength field will depend on the values for strength defined in the pharmacy files as follows:
 - If a single strength is defined, users cannot edit the field.
 - If multiple values for strength are defined in the pharmacy files, the field will have a drop-down list from which users can choose a strength.
 - If no values have been defined, users can type in a strength. If a strength includes a decimal point, the value must begin with a number: so, .5 is not valid, but 0.5 is.

The solution and additives you select will appear in the Solution/Additive grid.

Note: To remove an additive or a solution, select the solution or additive and select Remove.

6. Enter a volume and strength in the Solution/Additive grid (if necessary).
7. Select the Additive Frequency from the list:
 - **1 Bag/Day:** The additive should be put in one bag for 24 hours, normally the first bag.
 - **All Bags:** The additive should be placed in all bags given to the patient.
 - **See Comments:** The provider wants something other than the above options. Enter the appropriate instructions in the Comments box.
8. Select a Route (such as intravenous, epidural, IV piggyback, etc.) If the desired route is not available, select the Other option in the list of routes to bring the expanded med route form that lists all possible IV routes.
9. In the Type field, select Continuous.

Note: If you change the IV Type from Continuous to Intermittent, the Schedule field becomes available and the Infusion Rate field becomes the Infusion over Time field.

Note: For a definition of Continuous and Intermittent orders, select the IV Type Help link and a message box will display with a short definition of what the terms mean.

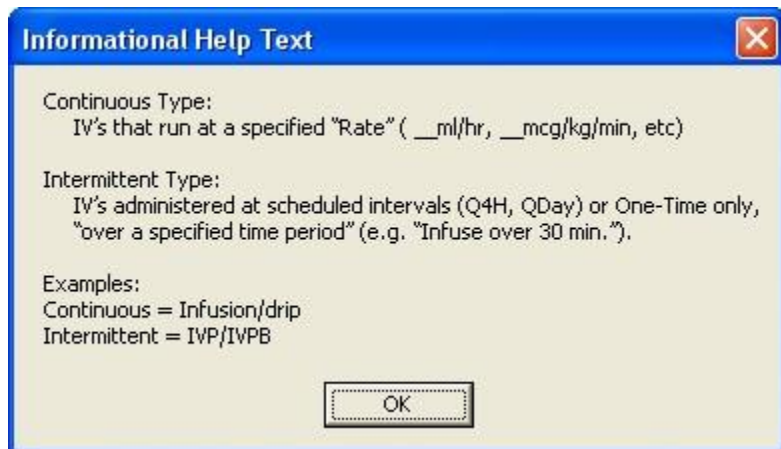

10. Enter an infusion rate in ml/hr.
11. Select a Priority.
12. (Optional) Enter a number for the duration or total volume of fluids for this order.

13. Select the appropriate unit (liters-L, milliliters-ml, days, or hours).

Note: If you change the units, the value in the Duration or the Total Volume field will be removed and you will need to enter it again. This is a safety feature to ensure the patient does not receive a dangerous amount of fluid.

14. Enter any comments (if necessary).

15. Review the order text at the bottom of the dialog to ensure that it is correct.

16. Select Accept Order.

17. Enter another order

-or-

Select **Quit**.

Note: The order must be signed before it is sent. You can either sign the order now or wait until later.

Copying, Changing, or Renewing Continuous Infusion Orders

Users can copy, change, and renew Continuous Infusion orders.

A user will not be able to renew an existing Continuous IV Order if the additive frequency value is not defined. The user will be forced into the order dialog when taking another action (Copy, Change, Transfer) on an existing Continuous IV Order that does not have an additive frequency value defined.

However, if the continuous infusion order with an additive frequency was placed previously, the order will come back into the dialog with the additive frequency with which Pharmacy finished the order in the Prev. Add. Freq. field that is not editable.

Solutions	Additives	Solution/Additive*	Volume/Strength*	Additive Frequency*	Prev. Add. Freq.
		LACTATED RINGER'S	1000 ML	N/A	
		AMPICILLIN INJ	3 GM	All Bags	All Bags

Comments

Route* (Expanded Med Route List) Type* (IV Type Help) Schedule* Infusion Rate (ml/hr)*

INTRAVENOUS Continuous PRN 50

Priority* Duration or Total Volume (Optional)

ROUTINE

* Indicates a Required Field

AMPICILLIN INJ 3 GM in LACTATED RINGER'S INJ,SOLN 1000 ml INTRAVENOUS 50 ml/hr

Accept Order Cancel

This screen capture shows the Infusion Order dialog when the user tries to change or copy. A new field displays what the additive frequency was previously. This can help the user decide what additive frequency to select

If Pharmacy did not place anything in that field, it was the same as putting All Bags, but the field will not read All Bags. Additionally, the pharmacist could have entered a value that is acceptable in Pharmacy, but not in CPRS, such as “second bag.”

If the value was accepted before, it will come into the dialog and will display, but it may not be accepted.

The only acceptable values for Additive Frequency in CPRS are 1 Bag/Day, All Bags, or See Comments. And if the user put See Comments, there must be something entered in the Comments box.

Placing Intermittent Infusion Orders

Intermittent infusion orders have many of the same required fields as continuous orders, but there are some important differences. Intermittent refers to an infusion order administered at scheduled intervals (Q4H, QDAY) or One-Time only, “over a specified period of time” (e.g., “Infuse over 30 min.”). For intermittent infusion orders, as the user selects a solution and/or additive, the items from that list are displayed to the right under Solution/Additive. For Intermittent infusion orders the only optional fields are the Comments, Infuse Over, and the Duration or Total Volume fields.

However, for intermittent orders, the Infusion Rate field changes to the Infuse Over Time field where the user enters either a number of minutes or hours. the schedule field is not available.

To order intermittent infusion orders, follow these steps:

1. Select the Orders tab.
2. Select the active orders view from the View Orders pane -or- select View | Active Orders (includes pending, recent activity).
3. Select Infusion (or your site’s equivalent) in the Write Orders list box.

Note: The IV fluids item may be labeled differently or may not be available from your Write Orders list box.

The Infusion Order dialog displays as shown below.

Solutions	Additives	Solution/Additive*	Volume/Strength*	Additive Frequency
		AMPICILLIN INJ	2 GM	N/A
		DEXT 5%/LACT RINGERS INJ,SOLN	1000 ML	N/A

Comments

Remove

Route* [Expanded Med Route List] Type* [IV Type Help] Schedule * [Day-of-Week] Infuse Over Time (Optional)

INTRAVENOUS Intermittent BID PRN

Priority* Duration or Total Volume (Optional)

ROUTINE

Give Additional Dose Now

Admin. Time: 09:17

Expected First Dose: TODAY (Feb 02, 11) at 17:00

* Indicates a Required Field

Order Sig

AMPICILLIN INJ 2 GM in

DEXT 5%/LACT RINGERS INJ,SOLN 1000 ml INTRAVENOUS BID

Accept Order

Quit

The Infusion Order dialog for intermittent infusion orders

Note: If encounter information has not been entered, the encounter information dialog will appear before the Infusion Order dialog. You must complete the encounter information dialog before proceeding.

4. Select a solution from the Solutions tab.

After you select a solution, CPRS automatically moves to the Additives tab.

5. Select an additive from the list (if necessary). Repeat for additional additives if necessary.

The solution and additives you select will appear in the Solution/Additive grid.

Note: To remove an additive or a solution, select the solution or additive and click **Remove**.

6. Enter a volume and strength in the Solution/Additive grid (if necessary).
7. Select the Route (for example, intravenous, epidural, IV piggyback, etc.) from the drop-down list. If the desired route is not available select the Other option in the list of routes to bring the expanded med route form that list all possible IV routes.
8. In the Type drop-down box, select Intermittent.

Note: If you change the IV Type from Intermittent to Continuous, the Schedule field becomes unavailable (greyed out) and the Infusion over Time field becomes the Infusion Rate field.

Note: For a definition of Continuous and Intermittent orders, select the IV Type Help link and a message box will display with a short definition of what the terms mean.

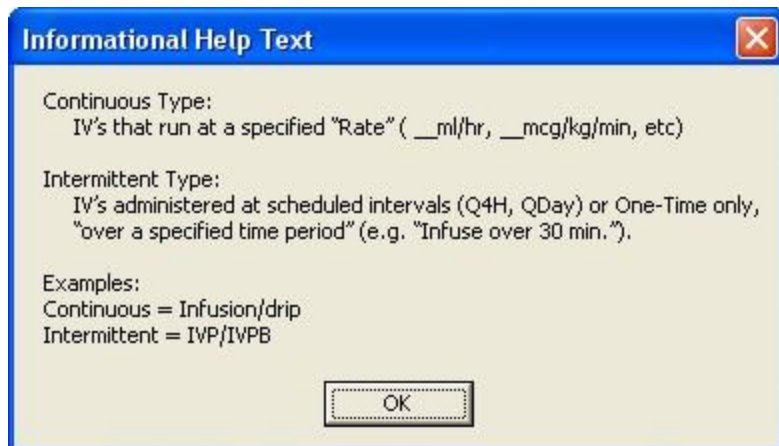

9. Select a schedule from the list or create one using the Day-of-Week schedule builder.

Note: When a user writes an intermittent infusion order with a schedule of ONCE, the following will happen in CPRS:

- The DURATION field will be disabled.
- The Give Additional Dose Now option will be disabled
- Expected First Dose and Administration Times will not be displayed

Note: When a user writes an intermittent infusion order with a schedule of On Call or a PRN, the following will happen in CPRS:

- Expected First Dose and Administration Times will not be displayed

10. If you selected an existing schedule, skip to step 13. If you selected OTHER, CPRS displays the Order with Schedule 'OTHER' dialog. Take the following steps:

- a.) Select one or more checkboxes by the appropriate days of the week.

- b.) If the schedule requires specific administration times skip to steps c and d. To select a schedule from the list, highlight the schedule and select **Add**.

Note: Users can assign either a schedule from the list or specific administration times, but not both.

- c.) To use a specific administration time, select the hour and minutes (if the user only selects the hour, the minutes will default to zero) and select **Add**.
- d.) Repeat step c until you have entered all required administration times.

Warning: The administration times in the Schedule field apply to each day of the week that is listed, such as TU-TH-SA@08002000, for example. To create a schedule such as TU@0800 TH@2000, users would have to enter two separate orders using the complex medication order dialog. Also, users may not enter a schedule that only has administration times and PRN but no days.

- e.) If you make a mistake while selecting an administration time or schedule, do one of the following to remove it:
 - o For a single administration time, highlight the hour and minutes in the Set Administration Time fields and select **Remove** (so to remove 08:00, you would have to select that time in the Set Administration Time fields not in the Schedule text box.)
 - o To remove the schedule, highlight the schedule and select **Remove**.
 - o To remove the entire schedule and begin again with step a, select **Reset**.
- f.) Review the **Schedule** field.
- g.) When you have the correct schedule, select **OK**.

11. If necessary, select the PRN checkbox.
12. Enter the number for the duration over which to infuse the medication.
13. Move to the next field and select the unit of time (the units can be only Minutes or Hours) over which the infusion should be given.

For example, you might enter 30 for the number, move to the next field, and then select minutes to define infuse over 30 minutes.

14. Select the Priority.
15. Enter a number for the duration or total volume.
16. Move to the next field and select the appropriate unit (liters-L, milliliters, days, hours, or doses).

Note: If you change the units, the value in the Duration or the Total Volume field will be removed and you will need to enter it again. This is a safety feature to insure the patient does not receive a dangerous amount of fluid.

17. If necessary, select the Give additional dose now checkbox.

Note: Make sure that you are careful about using give-additional-dose now functionality. When you click the check box, CPRS creates two new orders and sends it to Inpatient Medications. Make sure the “Give additional dose now” and the regular order with the original schedule you entered do not overmedicate the patient. “Give additional dose now” is not available for ONCE, ONE-TIME, or NOW orders. It is also not available for delayed orders.

18. Enter any comments (if necessary).
19. Review the order text at the bottom of the dialog to ensure that it is correct.
20. If the order text is correct, select Accept Order.

21. Enter another order

-or-

Select **Quit**.

Note: The order must be signed before it is sent. You can either sign the order now or wait until later.

Entering Simple Supply Orders

Ordering supplies has changed a little in CPRS. Previously, supplies were included in the Medication Order dialog. This was not an ideal situation because those who might only be tasked with ordering supplies might inadvertently select a medication. In addition, nurses and clerk might also have to have additional permissions to order supplies that would allow them to order medications as well.

To place simple supply orders, use the following steps:

1. On the Order tab under the Write Orders pane, select Supplies.
2. In the Supplies order dialog, select the item from the list (you can type part of its name in the text box to move to that part of the list and then select the item).
3. On the Dosage tab, select or type a dosage.
4. If a Route is needed, select or type an acceptable route.
5. Select a schedule.
6. Type any comments.
7. Type a Days Supply.
8. Type a Quantity.
9. Enter a number of Refills.
10. Under Pick up, select how patient will receive the supply: Clinic, Mail, or Window.
11. Under Priority, use the drop-down box to select the priority.
12. Review the order text at the bottom of the dialog. If it is correct, select Accept Order. If something is not correct, correct that portion that is wrong. To cancel the process, select Quit.

Entering Complex Supply Orders

Ordering supplies has changed a little in CPRS. Previously, supplies were included in the Medication Order dialog. This was not an ideal situation because those who might only be tasked with ordering supplies might inadvertently select a medication. In addition, nurses and clerk might also have to have additional permissions to order supplies that would allow them to order medications as well.

To place complex supply orders, use the following steps:

1. On the Order tab under the Write Orders pane, select Supplies.
2. In the Supplies order dialog, select the item from the list (you can type part of its name in the text box to move to that part of the list and then select the item).
3. After selecting the item, select the Complex tab.
4. Enter a Dosage by selecting on from the drop-down list or typing an appropriate dosage into the field.
5. Enter a Schedule using the drop-down list or by typing one in the Schedule field.
6. Enter a Duration and the unit of time (such as days, hours, weeks, etc.).
7. Select a conjunction (and or then) unless this is the last line.
8. Repeat steps 4-7 until you have the entire complex order entered.
9. (Optional) Type a Comment if needed.

10. Enter a Days Supply.
11. Enter a Quantity.
12. Enter the number of Refills, if any.
13. Select how the patient will receive the supply items (Clinic, Mail, or Window).
14. Select a Priority from the drop-down list.
15. Review the SIG to make sure it is correct.
16. Make any corrections as needed.
17. When the order is ready, select Accept Order.
18. If the Order Check window displays, review all order checks and act appropriately.
19. When finished, you can enter a new supply order or select Quit to exit the dialog.

Ordering Lab Tests

To place an order for a lab test, follow these steps:

1. Select the Orders tab.
2. Select the active orders view from the View Orders pane -or- select View | Active Orders (includes pending, recent activity).
3. Select Lab Tests in the Write Orders list.

Note: The lab tests order may be labeled differently or may not be available from your Write Orders field.

The Order a Lab Test dialog will appear.

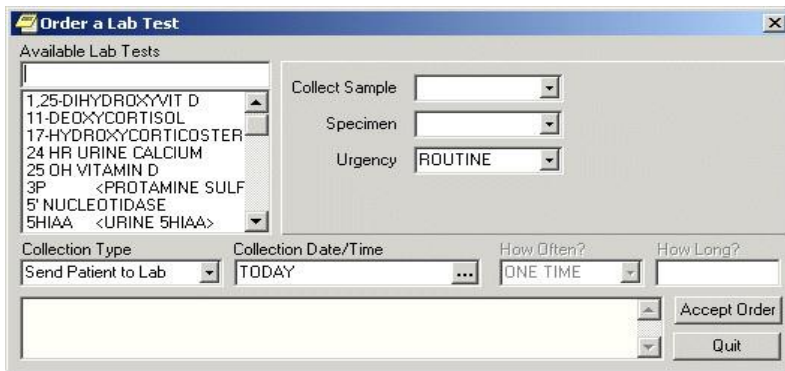

The Order a Lab Test dialog

Note: If encounter information has not been entered, the encounter information dialog will appear before the Order a Lab Test dialog. You must complete the encounter information dialog before proceeding.

4. Select the desired lab test in the Available Lab Tests list box.
5. If desired, change the default values for the Collection Sample, Specimen, and/or Urgency fields. If you cannot change a field, the text label (to the left of the field) will be dimmed.
6. Select the collection type.
7. Choose a collection date and time.
8. Complete the How Often? and How Long? fields (if necessary).
9. Select Accept Order.

Note: If you have selected an inpatient order with a collection type of “lab collect” or “immediate collect” and if a continuous schedule was selected (such as QD or QWEEKLY) and a child order falls on a day when the lab cannot perform the collection (for example, weekends or holidays), CPRS displays a message telling the user that the collection type will be changed to “ward collect” or of any such changes to child orders.

10. Enter another lab test

-or-

select **Quit**.

Note: The Lab Test order must be signed before it is sent. You can either sign the order now or wait until later.

Radiology and Imaging

The Reason for Study and the Clinical History fields are now two separate entries. Developers made this change to support a new system. The Reason for Study field is now required and has a limit of 64 characters (numbers, letters, space, and punctuation). The Clinical History field is optional and has no character limit.

To order any type of imaging, such as an x-ray or a nuclear medicine exam or procedure, follow these steps:

1. Select the Orders tab.
2. Select the active orders view from the View Orders pane -or- select View | Active Orders (includes pending, recent activity).
3. Select Imaging in the Write Orders list box.

Note: The imaging order may be labeled differently or may not be available from your Write Orders field.

The Order an Imaging Procedure dialog displays as shown below.

Order an Imaging Procedure dialog

Note: If encounter information has not been entered, the encounter information dialog will appear before the Order an Imaging Procedure dialog. You must complete the encounter information dialog before proceeding.

4. Select the desired imaging type in the Imaging Type field.
5. Select a procedure from the Imaging Procedure list box.
6. Select an available modifier from the Available Modifiers field.

The modifier(s) you select will be displayed in the Selected Modifiers field.

Note: You can remove a modifier by selecting the modifier and clicking Remove.

7. Enter a reason for the exam in the Reason for Study field. (This is a required field that allows a maximum of 64 characters—which includes letters, numbers, punctuation, and spaces.)
8. (Optional) If wanted, enter the history in the Clinical History field (If you enter anything, it must be at least two consecutive alphanumeric characters).
9. If necessary, change the Requested Date, Urgency, Transport, and Category fields.

Note: The Date Desired previously defaulted to TODAY, but this default has been removed from most orders. The user will need to enter the Date Desired.

10. Complete the Submit To field (if necessary).
11. Check the Isolation checkbox (if necessary).
12. Select the appropriate response (Yes, No, or Unknown) in the Pregnant field.
13. Select the time that the PreOp is scheduled by doing one of the following:
 - o entering a date (e.g. 6/21/01 or June 21, 2001)
 - o entering a date formula (e.g. t-200)

- pressing the  button to bring up a calendar
14. Select Accept Order.
 15. Enter another order -or- click Quit.

Requesting a Return Clinic Appointment

As part of the effort to improve access to VA healthcare, the Vista Scheduling Enhancements (VSE) project was initiated. The project makes several enhancements involving scheduling appointments, including the ability to create an order in CPRS that is sent to Scheduling so that a clerk can schedule one or more appointments for a patient to return to a clinic for additional visits.

Note: The Return to Clinic dialog will only be accessible if the new Scheduling enhancements are in place, which will be released in patch SD*5.3*671. CACs can create Quick Orders and add the Return to Clinic Order Dialog to any menu before the SD patch is installed. If a user tries to access the Return to Clinic Order Dialog before the SD patch is installed, they will see an error message in CPRS stating the Order Dialog cannot be use until the SD patch is installed.

The Return to Clinic dialog has several fields that enable the user to specify the details related to the patient returning for one or more appointments:

Quick Orders: This field lists any personal quick orders that the user has already saved for himself or herself. To create Return to Clinic personal quick orders, enter all the necessary data in the Return to Clinic order dialog, but do not select Accept yet. Then, save it as a Personal Quick Order.

Clinic: The clinic the patient should return to

Date: The date the patient should return to the clinic

Time Sensitive: Whether the appointment is Time-Sensitive

- Not Time Sensitive: If the appointment is not time-sensitive, the order will read “on or around.”
- Time Sensitive: If the appointment is Time Sensitive, the order text will read “no later than.”

Number of Appointments: Providers enter the number of future appointments they would like to request. The number of return appointments is limited to 60.

Interval in day(s): Note that this field is only available when the number of appointments is greater than 1. Providers can enter the number of days between appointments. For example, a provider may want to request a number of appointments 14 days apart. The maximum interval is 30 days.

Prerequisites (check all that apply): This item is available only if the site puts items into a parameter where prerequisites are defined. For example, if nothing is put in the parameter, the user will not have any selections in this field. However, if the site puts in labs or radiology, the provider can select as many of those items as apply.

Comments: This is where the user can enter their own comments for the scheduler to see.

More Information: This field displays information to the user while they are creating the order. This is information entered by the site, not by the provider.

Order Sig: This field is created as information is entered into the dialog by the user.

This shows the Return to Clinic order dialog. Note that if the site does not enter prerequisites, none will display where the above dialog displays the Labs, Vitals, and Imaging choices. The More Information field also has data only if the site enters information in a parameter

To order one or more return visits to a clinic, use these steps:

1. On the CPRS Orders tab under the Write Orders pane, select Return to Clinic.
2. In the Return to Clinic dialog, if you have saved a Quick Order that you would like to use, select the down arrow and then select the quick order. If not, proceed to step 3.
3. Select the Clinic field's drop-down box's arrow and then the appropriate clinic name. (This is a required field.)
4. In the Date field, select the date. (This is a required field.)
5. If the appointment is time-sensitive, select the Time Sensitive check box. Selecting the Time Sensitive check box will change the order text in the Order Sig from "on or around" to "no later than."
6. If you want more than one appointment, place the cursor in the Number of Appointments field, enter the number of appointments.
7. In the Interval in day(s) field, enter the number of days between appointments.
8. If the field is active, you can select the Prerequisites field, you can select one or more prerequisites, such as lab work or imaging, that should precede the appointments.
9. In the Comments field, type in any comments that should go with the orders.
10. In the More Information field, additional information displays for the user to see.
11. Review the Order Sig to ensure that it is as you need it.

Note: If the order is one that the user will reuse frequently, the user can save it as a personal quick order. To save this as a quick order, go to the menu bar and select Options | Save as Personal Quick Order.

Then, the order will display in the Quick order field the next time the dialog is opened.

12. If the Order Sig is correct, select Accept.

After the user signs the order, the order is sent to Scheduling so that a clerk can make the requested appointments.

Here is an example of an unsigned Return to Clinic order displayed on the Orders tab. The display shows a Return to Clinic order under the new Service category of Clinic Scheduling.

Note: If the provider has an NPI, it will not display on the screen below.

Active Orders (includes Pending & Recent Activity) - ALL SERVICES									
Service	Order	Start / ...	Provider	N...	C...	C...	Status	Location	
Clinic Scheduling	Return to CARDIOLOGY (LOC) on or around (Jun 09, 2017) for a total of 3 appointment(s) with a frequency of every 14 day(s) *UNSIGNED*		Cprsprovider,Ei				unreleas	Cardiolo	
Out. Meds	AMOXICILLIN CAP,ORAL TAKE 400MG BY MOUTH THREE TIMES A DAY --TAKE WITH FOOD-- Quantity: 30 Refills: 0 *UNSIGNED*		Cprsprovider,Ei				unreleas	Cardiolo	

Clinic Scheduling orders can have the following statuses:

- **Unreleased:** The order will have this status before it is signed.
- **Pending:** The order will have this status after it is signed but before being acted upon by the Scheduling package.
- **Completed:** The order will have this status after Scheduling has acted up on it.
- **Discontinued:** The order will have this status if the order is discontinued in CPRS prior to being acted upon by the Scheduling package.

After the Clinic Scheduling order is signed, if the user right-clicks on the order, only two items will be available: Discontinue and Change. This is different from medications orders, for example.

This capture shows the detailed display for a Return to clinic order.

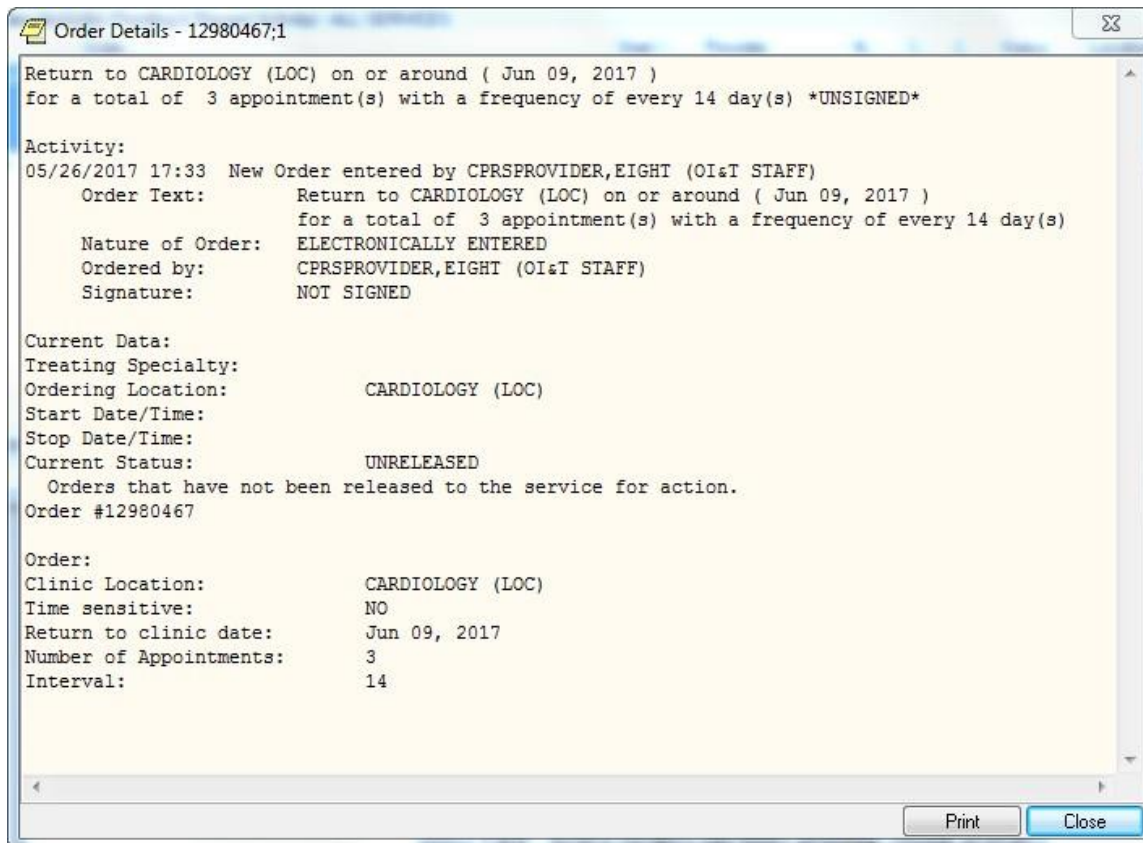

Note: If the provider has an NPI, it will not display on the screen above.

Ordering a Consult

To order a consult from the Orders tab follow these steps:

1. Select the Orders tab.
2. Select the active orders view from the View Orders pane

-or-

select **View | Active Orders (includes pending, recent activity)**.

3. Select Consult in the Write Orders list.

Note: The consults order may be labeled differently or may not be available from your Write Orders field.

Note: If encounter information has not been entered, the encounter information dialog will appear before the Order a Consult dialog. You must complete the encounter information dialog before proceeding.

The Order a Consult dialog displays as shown below.

The Order a Consult dialog

4. Select a type of consult from the Consult to Service/Specialty field.

When you select the Consult Service or Specialty, several things may happen:

- If the service has some prerequisites, a dialog will display stating what those are and will allow you to print the information, continue to place the consult order, or cancel the order.
 - In addition, any predefined text or template will display to help the user fill out the Reason for Request field.
 - The Provisional Diagnosis field becomes active as well.
5. Select the urgency from the Urgency field.
6. Select an individual from the Attention field.

Note: To help you distinguish between providers, CPRS displays their titles (if available).

When two or more providers have identical names, CPRS also displays:

- The service/section and site division (if any) associated with these providers; site divisions are displayed based on the following rules:
 - When no division is listed for a provider, no division is displayed.
 - If only one division is listed, this division is displayed.
 - If the site has multiple divisions or more than one division is listed **and** one of these listed divisions is marked as Default, CPRS displays the division marked as Default.
 - If more than one division is listed for a provider and none is marked as Default, CPRS does not display division information for this provider.

- Providers who are listed in the New Person file as Visitors are screened out from the provider list. (These screened-out providers are listed as Visitors because their entries were created as a result of a Remote Data View.)

7. If needed, designate a different Clinically Indicated Date.

Note: The Clinically Indicated Date field does not apply to Prosthetics consults services, and the field is not available when the user selects a Prosthetic service.

- 8. Choose inpatient or outpatient from the “Patient will be seen as an:” option group.
- 9. Choose a location from the Place of Consultation drop-down box.
- 10. Enter a provisional diagnosis.

Note: If a user tries to enter a diagnosis with an inactive code, CPRS will bring up a message indicating that the code must be changed and giving the user the chance to choose a diagnosis with an active code.

For each consult, this field is either set up to require that

- The user type in an answer (the box will be white and the Lexicon button unavailable), or
- The user must select a response must be from the Lexicon (the field will be yellow and the Lexicon button is available).

CPRS will search for diagnoses that contain the search term. The matching terms will display in the bottom portion of the Problem List Lexicon Search dialog. The search now looks for SNOMED Concepts Terms (SNOMED CT) items. Most items will also be mapped to an ICD-9-CM code. The list will show the SNOMED concept text, the SNOMED code, and the ICD-9-CM code if the term is mapped to one.

If you do not see the appropriate problem listed, select the Extend Search button. The Extend Search button extends the search to the ICD-9-CM clinical hierarchy to find additional terms.

11. Enter a reason for the request in the Reason for Request field.

Sites can help users by putting in predetermined boilerplate text, text with TIU objects, and/or it could be linked to a template that users can fill out. Users can then add to the text already present. Or the field may be left blank for the user to fill in the reason. However, a reason for request is required and the consult cannot be saved without a reason for request.

- 12. Select Accept Order.
- 13. Enter another Consult

-or-

select **Quit**.

Note: You may sign the consult now or wait until later.

Procedures

To order a procedure, follow these steps:

1. Select the Orders tab.
2. Select Procedure in the Write Orders list.

Note: The procedure order may be labeled differently or may not be available from your Write Orders list box.

Note: If encounter information has not been entered, the encounter information dialog will appear before the Order a Procedure dialog. You must complete the encounter information dialog before proceeding.

The Order a Procedure dialog displays.

The Order a Procedure dialog

3. Locate and select the procedure in the Procedure list.

When you select the Consult Service or Specialty, several things may happen:

- If the service has some prerequisites, a dialog will display stating what those are and will allow you to print the information, continue to place the consult order, or cancel the order.
 - In addition, any predefined text or template will display to help the user fill out the Reason for Request field.
 - The Provisional Diagnosis field becomes active as well.
4. Select the urgency from the Urgency field.
 5. Select an individual from the Attention field.

Note: To help you distinguish between providers, CPRS displays their titles (if available). When two or more providers have identical names, CPRS also displays:

- The service/section and site division (if any) associated with these providers; site divisions are displayed based on the following rules:
 - When no division is listed for a provider, no division is displayed.
 - If only one division is listed, this division is displayed.
 - If the site has multiple divisions or more than one division is listed **and** one of these listed divisions is marked as Default, CPRS displays the division marked as Default.
 - If more than one division is listed for a provider and none is marked as Default, CPRS does not display division information for this provider.
 - Providers who are listed in the New Person file as Visitors are screened out from the provider list. (These screened-out providers are listed as Visitors because their entries were created as a result of a Remote Data View.)
6. If needed, designate a different Clinically Indicated Date.

Note: The Clinically Indicated Date field does not apply to Prosthetics consults services, and the field is not available when the user selects a Prosthetic service.

7. If necessary, select a service that will perform the procedure by using the down arrow to open the list and then selecting the service.

Often, the service is already defined. However, sometimes, the user has the chance to choose.

8. Select whether the patient is an inpatient or outpatient.
9. Select a place of consultation from the Place of Consultation drop-down list.
10. Enter a provisional diagnosis in the Provisional Diagnosis field.

For each procedure, this field is either set up to require that

- the user type in an answer (the box will be white and the Lexicon button unavailable), or
 - the user must select a response must be from the Lexicon (the field will be yellow and the Lexicon button is available).
- CPRS will search for diagnoses that contain the search term. The matching terms will display in the bottom portion of the Problem List Lexicon Search dialog. The search now looks for SNOMED Concepts Terms (SNOMED CT) items. Most items will also be mapped to an ICD-9-CM code. The list will show the SNOMED concept text, the SNOMED code, and the ICD-9-CM code if the term is mapped to one.
 - If you do not see the appropriate problem listed, select the Extend Search button. The Extend Search button extends the search to the ICD-9-CM clinical hierarchy to find additional terms.

Note: If a user tries to enter a diagnosis with an inactive code, CPRS will bring up a message indicating that the code must be changed and giving the user the chance to choose a diagnosis with an active code.

11. Enter a reason for this request in the Reason for request field.

Sites can help users by putting in predetermined boilerplate text, text with TIU objects, and/or it could be linked to a template that users can fill out. Users can then add to the text already present. Or the field may be left blank for the user to fill in the reason. However, a reason for request is required and the consult cannot be saved without a reason for request.

12. Select Accept Order.
13. Enter another order -or- select Quit.

Note: The order must be signed before it is sent. You can either sign the order now or wait until later.

Vitals

This section gives steps to place an order directing staff to collect vitals with a certain frequency over a time period. To record vitals and measurements, staff should use the new Vitals package or the Vitals Lite interface in CPRS.

To enter a vitals order, follow these steps:

1. Select the **Orders** tab.
2. Select the active orders view from the View Orders pane

-or-

select **View | Active Orders (includes pending, recent activity)**.

3. Select **Vitals** in the Write Orders list box.

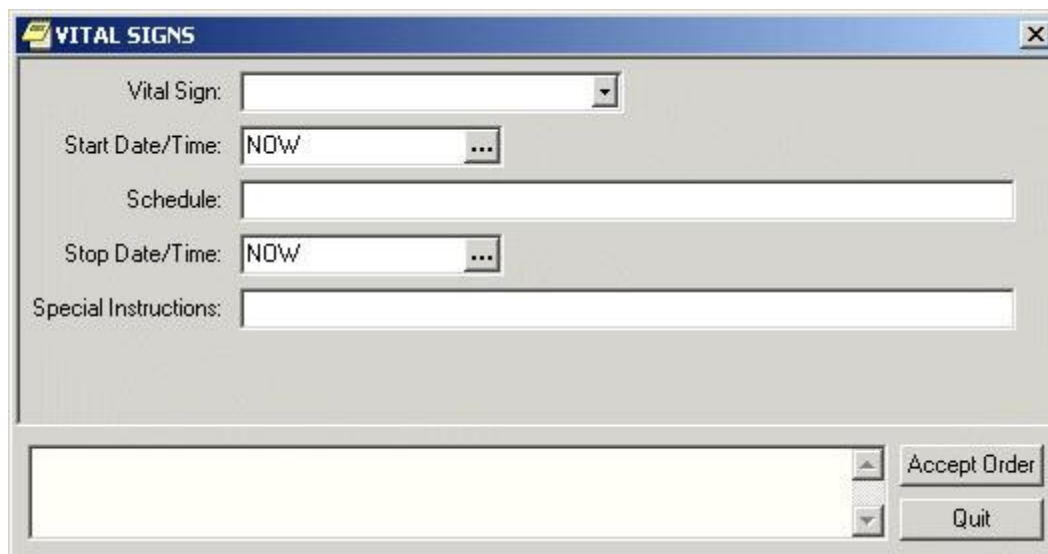

The VITAL SIGNS dialog appears.

Note: The vitals order may be labeled differently or may not be available from your Write Orders list.

The VITAL SIGNS dialog box

Note: If encounter information has not been entered, the encounter information dialog will appear before the VITAL SIGNS dialog. You must complete the encounter information dialog before proceeding.

4. Select a vital sign from the Vital Sign drop-down list.
5. Select a date and time from the Start Date/Time field by doing one of the following:
 - entering a date (e.g. 6/21/01 or June 21, 2001).
 - entering a date formula (e.g. t-200).
 - pressing the  button to bring up a calendar.
6. Enter a schedule in the Schedule field.
7. Select a stop date and time from the Stop Date/Time field by doing one of the following:
 - entering a date (e.g. 6/21/01 or June 21, 2001).
 - entering a date formula (e.g. t-200).
 - pressing the  button to bring up a calendar.

8. Enter any special instructions in the Special Instructions field.
9. Select Accept Order.

Text Only Orders

Text only orders such as Parameters, Activity, Patient Care, and Free Text orders are different kinds of orders that are placed for nursing and ward staff to take action on. They print only at the patient's ward/location, and are not transmitted electronically to other services.

Examples of text only orders include:

Order Type	Order
Parameters	Vital signs
Activity	Bed rest, ambulate, up in chair
Patient Care	Skin and wound care, drains, hemodynamics
Free text	Immunizations

Predefined nursing orders (quick orders) may be available under various submenus.

To place a text only order, follow these steps:

1. Select the Orders tab.
2. Select the active orders view from the View Orders pane.
3. Select Text Only Order in the Write Orders list box.

The Word Processing Order dialog displays.

Note: The text only order may be labeled differently or may not be available from your Write Orders list.

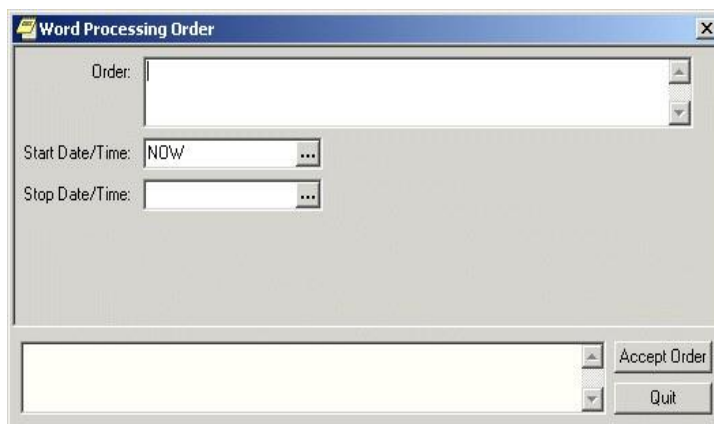

The Text Only Order dialog

4. Enter the text for the order in the Order field.
5. Enter a start date and time by doing one of the following:
 - o entering a date (e.g. 6/21/01 or June 21, 2001).
 - o entering a date formula (e.g. t-200).
 - o pressing the **...** button to bring up a calendar.

6. Enter a stop date and time by doing one of the following:
 - entering a date (e.g. 6/21/01 or June 21, 2001).
 - entering a date formula (e.g. t-200).
 - pressing the  button to bring up a calendar.
7. Select Accept Order.
8. Enter another order

-or-

select **Quit**.

Event-Delayed Orders

An event-delayed order is an order that is executed only after a predefined event (known as a release event) occurs. A release event can be an event such as an admission, discharge, or transfer. For example, you can write an event-delayed diet order that will not execute until a patient is transferred to a specific ward.

A CAC defines the release events at your site. (For more information on defining release events, see Appendix F of the *CPRS List Manager Technical Manual* or the Event-Delayed Orders topic in the *CPRS GUI Technical Manual*). Once a CAC has defined a release event, you can write an order that will not execute until that release event occurs.

Writing an Event-Delayed Order

To write an event-delayed order, follow these steps:

1. Select the Orders tab.
2. Select the Write Delayed Orders button located below the View Orders pane.

The *Release Orders* dialog box appears. The available release events will appear in a list. Your list may contain a highlighted default release event and a common release event list. Your CAC defines the default release event and the common release event list. (For more information about defining a default release event and a common release event list, please see the Event-Delayed Orders topic in the *CPRS GUI Technical Manual* or Appendix F in the *CPRS List Manager Technical Manual*).

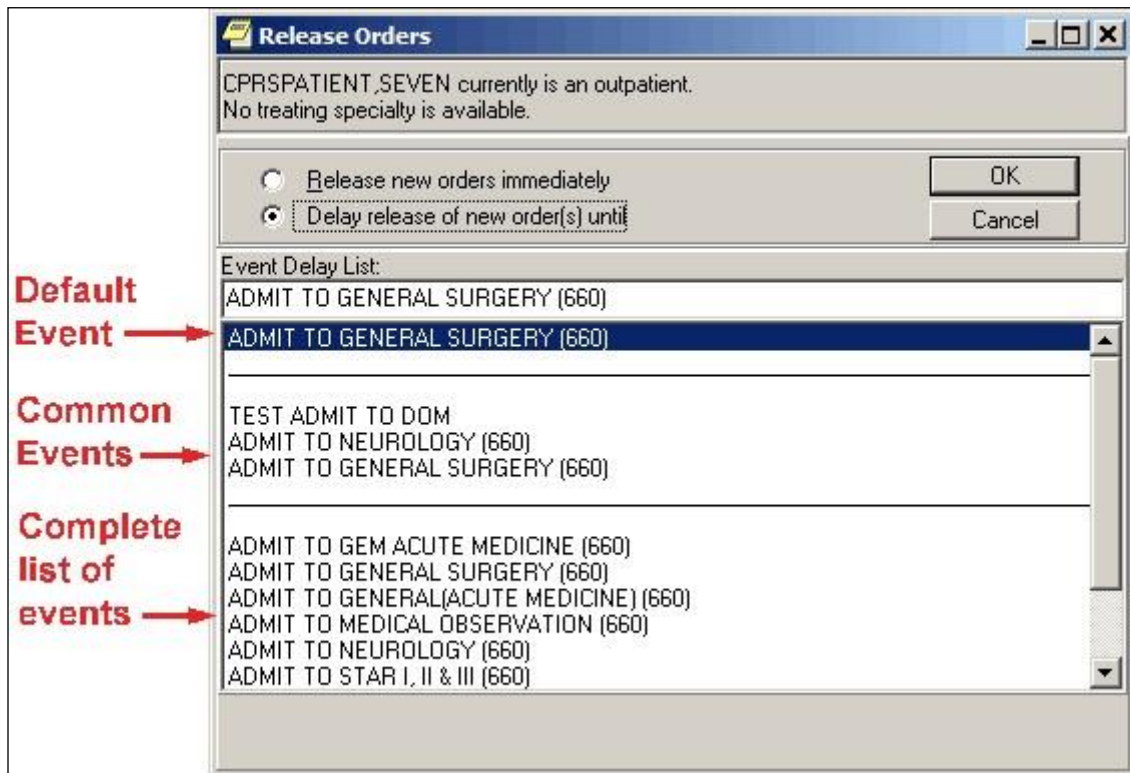

Your CAC can define a default release event and a common release event list

3. Select Delay Release of New Order(s) until.
4. Select the appropriate release event.

Note: If the patient’s location has a treating specialty of “observation” and the user tried to write delayed orders, the “transfer” event should not appear in the selection list. The reason is that orders are discontinued on transfer. The result would be if a patient were in an observation location, and delayed orders were written when the patient was moved out of observation, the orders would be cancelled.

5. Select OK.

If the *Copy active orders for selected event* dialog box appears, continue to step 5. Otherwise, the *Release Orders* dialog will close and the name of the release event will now appear below the Write Delayed Orders button. Enter the order as you normally would.

Note: If the provider has an NPI, it will not display on the screen below.

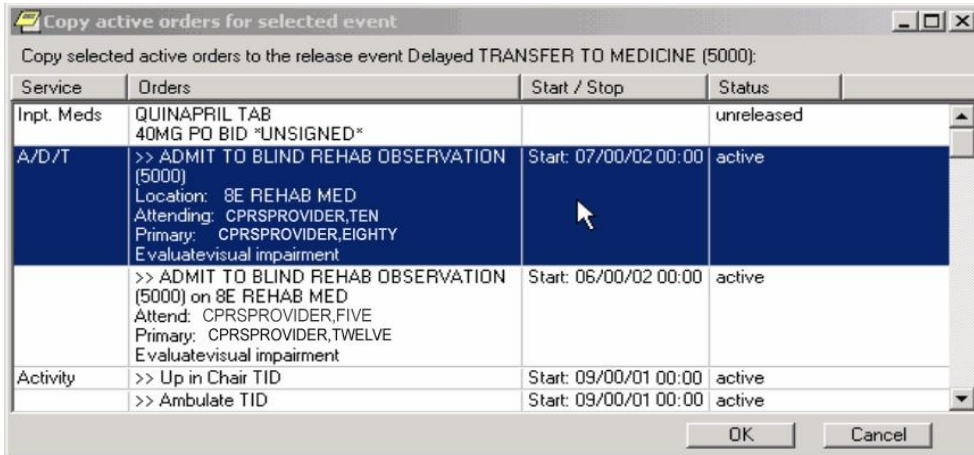

The Copy active orders for selected event dialog box

6. Select the active orders that you would like to delay in the Copy active orders for selected release event dialog box. These orders will be delayed until the release event specified at the top of the dialog occurs. You can press and hold Shift to select a range of orders or you can press and hold ctrl to select multiple individual orders.
7. Select OK.

The *Ordering Information* dialog box appears. This dialog contains the release event that you have selected. Make sure that you selected the correct release event.

8. Select OK.
9. Enter the order as you normally would.

Note: If the provider has an NPI, it will not display on the screen below.

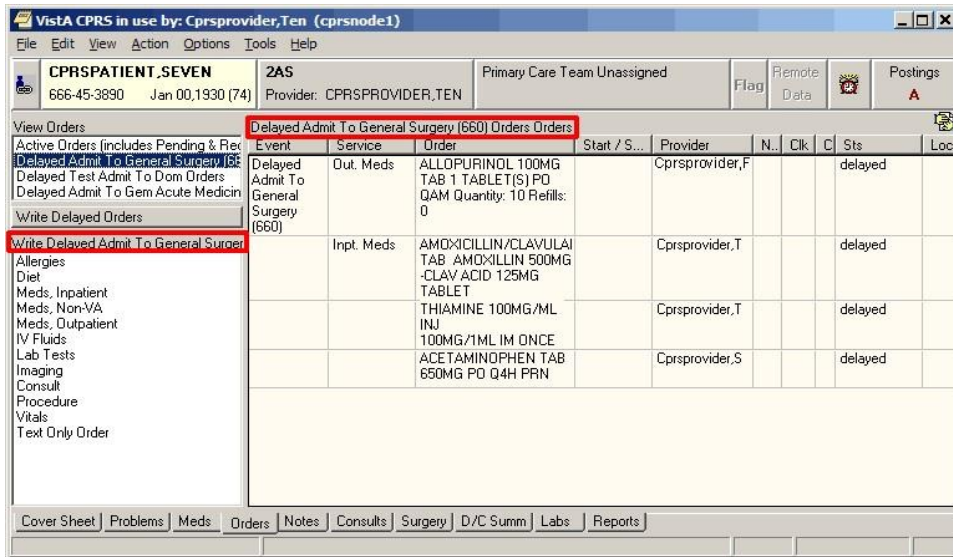

The name of the release event appears below the Write Delayed Orders button and above the list of orders

Assigning/Changing the Release Event

If an order is not signed, you can change the order's current release event or assign a release event to a regular order. However, once an order has been signed, you cannot make further changes.

To assign or change a release event, follow these steps:

1. Select the Orders tab.
2. Select the type of order you would like to change from the View Orders pane.

The orders for the type you select will be displayed in the details pane on the right side of the screen.

3. Highlight the order you would like to change from the details pane.
4. Select Action | Change Release Event

-or-

right-click on the order and select **Change Release Event** from the right click menu.

The *Change Release Event* dialog box displays. The current release event will be highlighted.

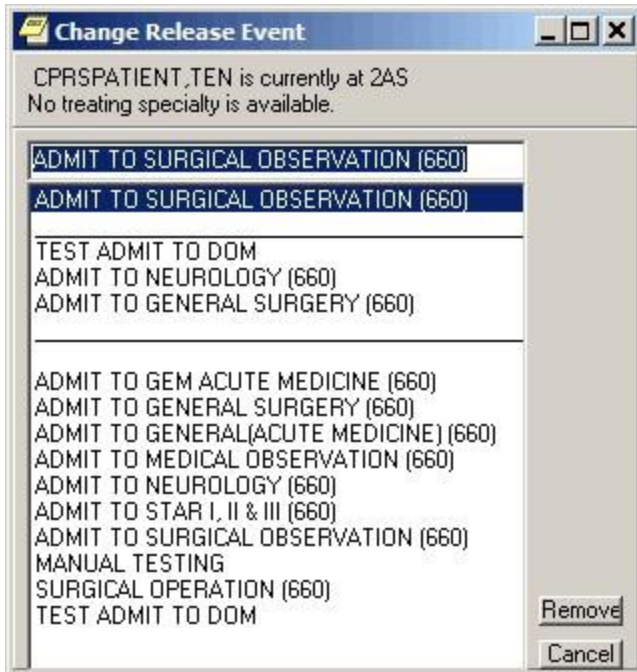

The current release event is highlighted in the **Change Release Event** dialog

Note: If the release event cannot be changed, the *Unable to be Released to Service* dialog box appears. The reason that the release event cannot be changed is listed at the bottom of the dialog box. Press OK to close the dialog box.

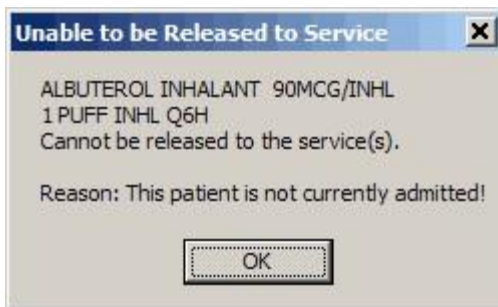

This dialog box will appear if an order's release event cannot be changed

5. To change the release event, select another event and click Change. To simply remove the existing event, click Remove.

A confirmation dialog appears.

6. Click OK to confirm your changes.

Manually Releasing an Event-Delayed Order

Note: Each site can set a parameter that determines if the user must hold a key or if a parameter setting will determine which users can release delayed orders.

To release an event-delayed order manually (before the release event occurs), follow these steps:

1. Select the Orders tab.
2. Select the type of order you would like to release from the View Orders pane.

3. The corresponding orders will appear on the right side of the screen.
4. Highlight the order you would like to release from the details pane on the right side of the screen.
5. Select Action | Release Delayed Orders

-or-

right-click on the order and select **Release Delayed Orders**.

Note: You must sign an order before it can be released.

The Release to Service dialog box will appear.

6. Review the orders you wish to release and select OK.
7. If the Print Orders dialog box appears, select the appropriate prints and devices and press Print All Checked Items or Print Highlighted Items Only.

Viewing an Event-Delayed Order after It Is Released

To view an event-delayed order after it has been released, follow these steps:

1. Select the Orders tab.
2. Select View | Auto-DC/Release Event Orders

The Auto-DC/Release Event Orders dialog appears.

3. Choose the event the order is associated with.
4. Select OK.

The appropriate orders will appear on the Orders tab.

Notifying a User when Order Results Are Available

To notify a user when the results of an order are available, follow these steps:

1. Select the Orders tab.
2. Select the desired type of order in the View Orders list box.
3. Select an order from the list of orders on the right-hand side of the screen.
4. Select Action | Alert when Results....

The Alert when Results dialog displays.

5. Choose an alert recipient from the Alert Recipient drop-down field.

Note: A recipient must have the ORDERER-FLAGGED RESULTS notification/alert enabled in order to receive the alert.

6. Select OK.

Flagging an Order

With CPRS, you can flag an order to draw attention to it. When an order is flagged, the word “Flagged” will appear in the Orders column and a red box will appear in the Service or Event column. The order will remain flagged until someone “unflags” the order. CPRS records the name of the person who flagged the order and the date and time that it was flagged.

If the applicable CPRS parameter is set to automatically unflag orders, processing the alert from the order unflags the order for the user. When the user processes the order, CPRS displays the reason for the flag in the order text on the Orders tab.

To flag an order, use these steps:

1. Click the Orders tab.
2. Select the desired type of orders in the View Orders list box.
3. Select the individual order that you would like to flag from the list of orders on the right-hand side of the screen.
4. Select Action | Flag....

The Flag Order dialog will appear.

5. Enter a reason for the flag in the Reason for Flag field. Users can choose a reason from the drop-down list, choose a reason and add additional text, or enter their own text. The Reason for flag field has an 80-character limit.
6. Choose an alert recipient from the Alert Recipient drop-down field.

Note: A recipient must have the FLAG ORDER FOR CLARIFICATION notification/alert enabled in order to receive the alert.

7. Select OK.

Note: If the OR FLAGGED & WARD COMMENTS parameter is turned On, flagged Order comments and Ward comments will display directly in the Order column. This parameter is turned Off by default; a CAC must activate it for your site. Refer to the *CPRS Technical Manual: GUI Version* for details on how to activate this parameter.

In the following example, the flagged Order comment “TESTING 123” is displayed.

Note: If the provider has an NPI, it will not display on the screen below.

Service	Order	Start / Stop	Provider
Out. Meds	*DOXYCYCLINE HYCLATE 100MG CAP TAKE 25MG BY MOUTH TWICE A DAY Quantity: 1 Refills: 0	Start: 01/15/17 Stop: 02/14/17	Doctor,Alpha
	*TETRACYCLINE CAP,ORAL 250MG TAKE TWO CAPSULES BY MOUTH FOUR TIMES A DAY (BEFORE MEALS AND AT BEDTIME) ** PHARMACY CONFIRMATION #: 183 ** DO NOT ALTER THIS NUMBER Quantity: 30 Refills: 0	Start: 01/15/17 Stop: 02/14/17	Doctor,Alpha
	NAFCILLIN NA INJ 2GM/TVIAL IVPB Q4H "Flagged - TESTING 123 - "Flagged"	Start: 99/99/99	Doctor,Alpha
	NAFCILLIN NA INJ 2GM/TVIAL IVPB Q4H ** Pharmacy Confirmation #: 182 **		Doctor,Alpha
	NAFCILLIN NA INJ 2GM/TVIAL IVPB Q4H *** Pharmacy Confirmation #: 181 *** *UNSIGNED*		Doctor,Alpha

CPRS Orders tab with a flagged order comment displayed in the Order column

Copying Existing Orders

To copy an existing order to a new order, follow these steps:

1. Click the Orders tab.
2. Select the type of order you would like to copy from the View Orders pane.
3. Select the order or orders you want to copy from the detail pane on the right side of the screen. Hold down the CTRL key and click on the desired orders to select more than one order. Hold down the Shift key and click on the first and last desired orders to select a range of orders.

4. Select Action | Copy to New Order...

-or-

right-click on a selected order and select **Copy to New Order...**

The *Copy Orders* dialog displays.

5. From the Copy Orders dialog, select either Release copied orders immediately or Delay release of copied orders.
6. If you chose Release copied orders immediately, skip to step 8. If you chose Delay release of copied orders, select the release event that should occur before the order(s) are released.
7. Select OK.
8. If necessary, choose the specialty or admission location.
9. An order verification dialog box will appear. If the order does not require changes, click Accept (or Accept Order). If the order requires changes, click Edit (or make the appropriate changes) and click Accept Order.

Note: The original order's comments are not brought forward on a copy to prevent inadvertently using a comment that was only for the original order.

10. When finished, you can sign the orders or wait until later.

Overview of CPRS/POE Functionality

To make it easier for providers to enter medication orders and have fewer orders that need to be changed by pharmacy and returned for a provider's signature, the Pharmacy Ordering Enhancement (POE) project was undertaken. The aim of this project was to make it easier for clinicians to enter medication orders and have the computer do the work in the background to provide pharmacists with the information they need to fill orders.

Ordering dialogs were redesigned in an attempt to reduce the number of orders that need to be edited and returned for signature. Changes include replacing the dispense drug prompt with a dose prompt, automatically calculating the quantity of commonly dispensed drugs that are prescribed on standard schedules, and providing more standard schedule options. With the new ordering dialogs, CPRS uses an API to verify that the ordering provider has been assigned a VA or DEA number when the provider attempts to order a controlled substance. If the provider has not been assigned a VA or DEA number, the provider is prevented from ordering the controlled substance.

In addition, a new tab for complex orders enables providers to create complex doses for medications. The interface displays the expected time of next administration and a check box enables you to place an order for "Give First Dose Now." (You must be careful, however, that the combination of the NOW order and the original schedule do not overmedicate the patient.) In addition, another Medications item called Medications may have been added to your ordering menu. The Medications item can be used in addition to the existing dialogs for INPATIENT MEDS, OUTPATIENT MEDS, and INFUSION. The only difference between this new dialog and the Inpatient and Outpatient dialogs is that Medications will automatically assign the ordering context (Inpatient vs. Outpatient) based on the selected patient's current admission/visit status. The Medications item provides a single dialog for medication orders instead of forcing the provider to pick among the INPATIENT MEDS, OUTPATIENT MEDS, and INFUSION order dialogs. If the provider wants to use those specific dialogs, they are still available.

Note: With the new Medications item, the provider will not be able to write a prescription if the patient is currently admitted or order an inpatient IV med for a patient in an outpatient clinic (i.e. you won't be able to write an order for the opposite context). Therefore, the old INPATIENT MEDS, OUTPATIENT MEDS, and INFUSION items should still be available for the provider to use.

There are several other changes that are explained in the POE Release Notes.

Notes

From the Notes tab you can create new progress notes for a patient and view existing progress notes and documents. You can also create templates to allow you to quickly and efficiently enter progress notes. Documents on the Notes tab are organized in a tree structure on the left side of the screen.

Group Notes

A new application called Group Notes enables authorized users to write progress notes and enter encounter information for a group of patients. Users can enter text and encounter information that applies to the entire group of patients and then add information to individual patient's notes and encounters but sign all the notes at the same time.

Group Notes is a separate application from CPRS. Sites can put an icon on the desktop or authorized personnel at the site can place an item Tools menu. To use the Group Notes application, a user must be given a key (OR GN ACCESS) and choose a location that allows group notes (set in the OR GN LOCATIONS parameter). To find out more about Group Notes, please look for the manuals under Group Notes on the VistA Documentation Library (<http://www.va.gov/vdl/>).

Once the notes are signed in the Group Notes application, they are stored in TIU and displayed in CPRS like any other progress note. Thus, they are not a different kind of note, but simply notes created in a way that speeds text entry and signing for a group of patients that have the same treatment or therapy while still allowing personalization of each note and encounter for the patient.

Icons on the Notes Tab

The icons in front of the document titles on the Notes tab help identify and categorize documents. A description of the icons is available from the Icon Legend (shown below). To access the Icon Legend, click **View | Icon Legend**.

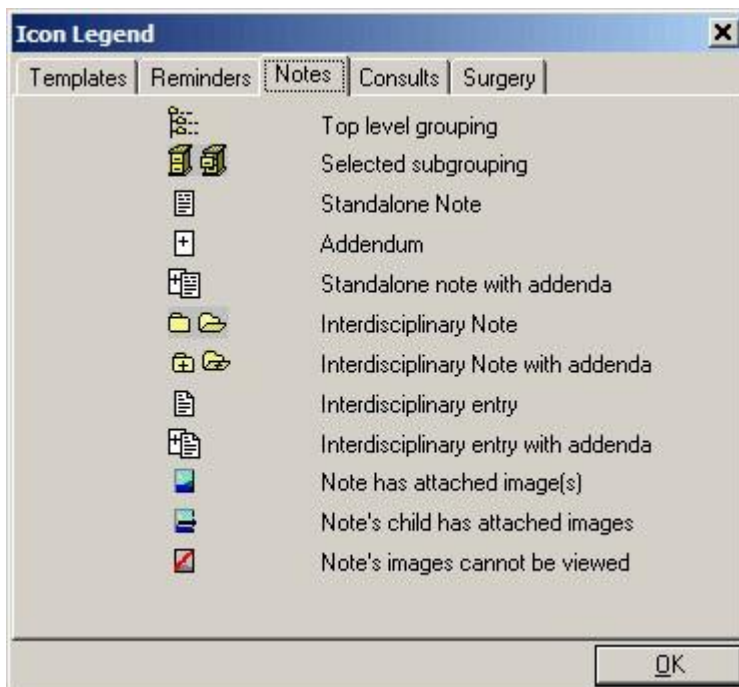

The Icon Legend dialog box displays a description of the various icons in CPRS

Viewing Progress Notes

To view the text of a progress note, follow these steps:

1. Select the Notes tab.
2. Select a document title from the left side of the screen. (Click the “+” sign to expand a heading.)

Note: If a note has an addendum, the  icon will appear in front of the note title. You may view the addendum by clicking the “+” sign to expand the note title and then selecting the appropriate addendum.

The text of the progress note will be displayed on the right side of the screen as shown below.

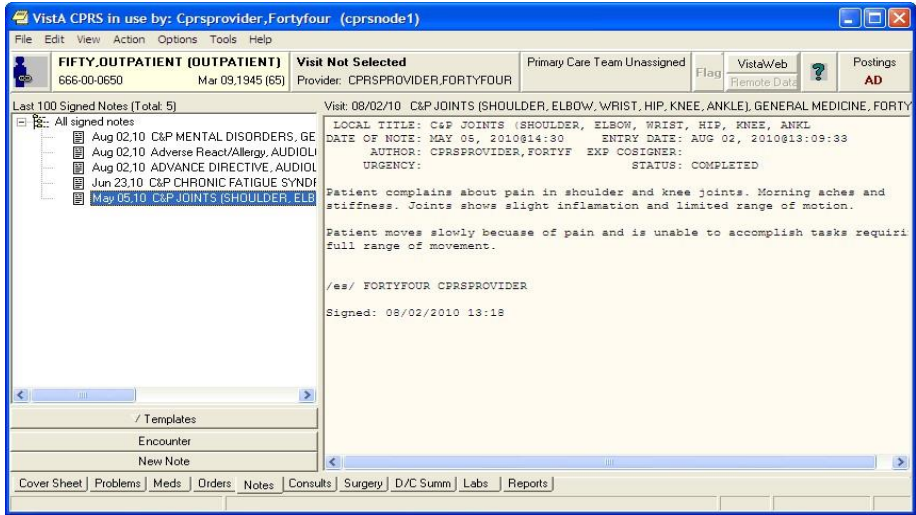

The list of notes for the selected patient is displayed in the tree view on the left of the dialog. Above the tree view, CPRS displays the sorting of the list (last 100 signed notes in this case). Next to the label of the sorting, CPRS displays the total number of notes the patient has. The text of a document is displayed on the right side of the Notes tab

- (Optional) To view additional details of the progress note, such as editing history, patient record flag links, associated problems, select View | Details.

Note: If the provider has an NPI, it will not display on the screen below.

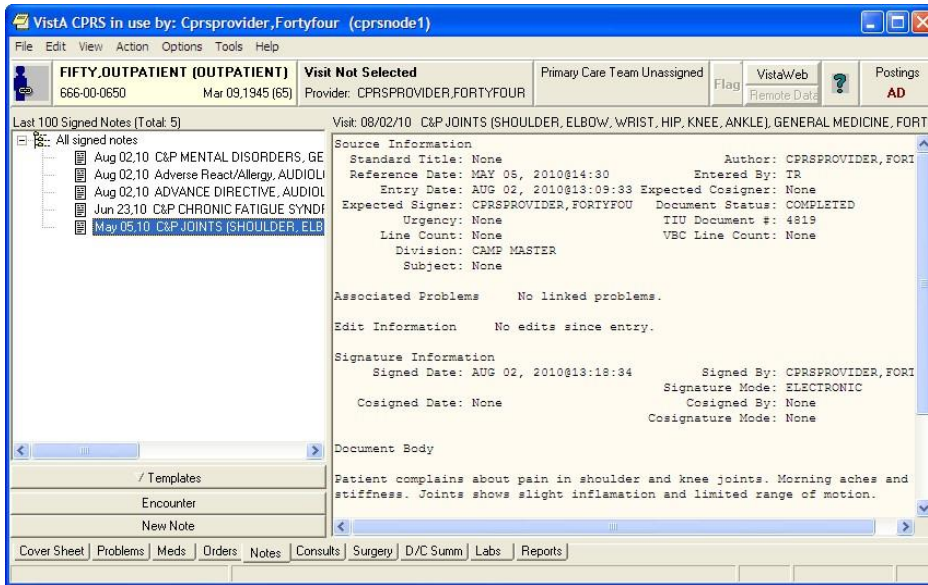

This screen shows an example of a progress note's detailed display

To view all the progress notes under a specific heading, follow these steps:

- Select the Notes tab.
- Double-click the heading that you would like to view.

The notes that are related to that heading will appear in a table on the right side of the screen.

- To view a specific note, select the note from the table. You can also sort the table by clicking on the column you wish to sort by (click the column again to sort the table in inverse order).

Note: If a provider has an NPI, it will not display on the screen below.

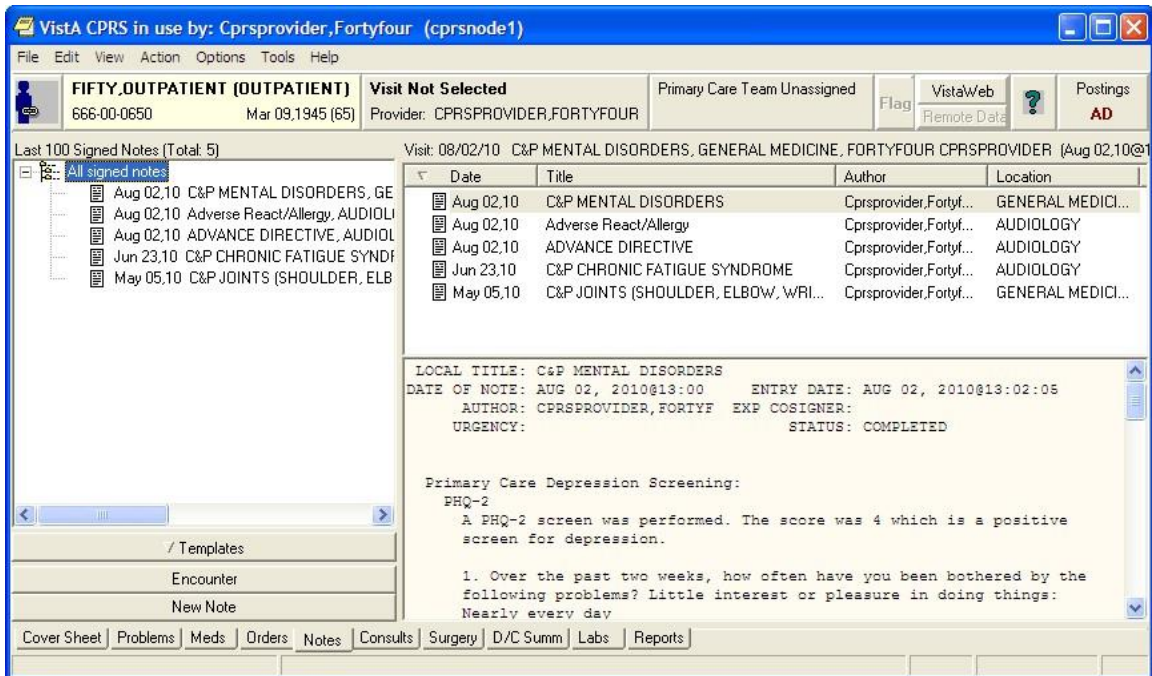

CPRS Notes Dialog viewing notes under a specific heading

Customizing the Notes Tab

CPRS allows you to control which documents appear on the Notes tab. From the View menu you can specify that only the following note types appear on the tab:

- All signed notes
- Signed notes by a particular author
- Signed notes for a particular date range
- Uncosigned notes
- Unsigned notes

In addition, you can use the **View | Custom View** option to further customize the Notes tab.

Viewing All Signed Notes, All Unsigned Notes, or All Uncosigned Notes

To view all signed notes, all unsigned notes, or all uncosigned notes, follow these steps:

1. Select the Notes tab.
2. Select View | Signed Notes (All), View | Uncosigned Notes, or View | Unsigned Notes.

The appropriate progress notes will appear on the Notes tab.

If you would like to further limit the notes that are displayed on the Notes tab, continue with the “Additional Customization” topic (below).

Viewing All Signed Notes by a Specific Author

To view all signed notes by a specific author, follow these steps:

1. Select the Notes tab.
2. Select View | Signed Notes by Author.

The List Signed Notes by Author dialog displays.

Note: If the provider has an NPI, it will display on the screen below. See the "National Provider Identifier (NPI) Display in CPRS" section for an example of an NPI displaying on a screen.

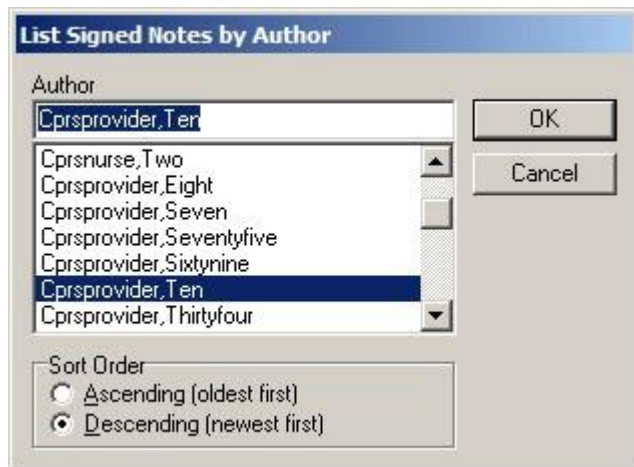

The List Signed Notes by Author dialog

3. Select the author of the note(s) that you would like to view.
4. In the Sort Order option group, select Ascending (oldest first) to view the oldest notes first, or Descending (newest first) to view the newest notes first.
5. Select OK.

The appropriate notes will appear on the Notes tab.

If you would like to further limit the notes that are displayed on the notes tab, continue with the “Additional Customization” topic (below).

Viewing All Signed Notes for a Date Range

To view all signed notes by a specific author, follow these steps:

1. Select the **Notes** tab.
2. Select View | Signed Notes by Date Range.

The List Signed Notes by Date Range dialog will appear.

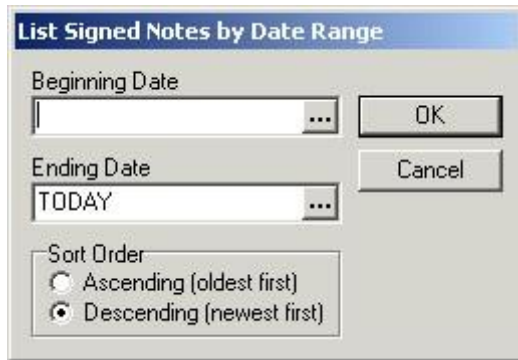

The List Signed Notes by Date Range dialog

3. Enter a beginning date by doing one of the following:
 - o entering a date (e.g. 6/21/01 or June 21, 2001).
 - o entering a date formula (e.g. t-200).
 - o pressing the **...** button to bring up a calendar.
4. Enter an ending date by doing one of the following:
 - o entering a date (e.g. 6/21/01 or June 21, 2001).
 - o entering a date formula (e.g. t-200).
 - o pressing the **...** button to bring up a calendar.
5. Select OK.

The appropriate notes will be displayed on the Notes tab.

Additional Customization

If you would like to further limit the notes that are displayed on the Notes tab, follow these steps:

1. From the Notes tab, select View | Custom View.

The List Selected Documents dialog will appear.

Note: If a provider has an NPI, it will display on the screen below. See the "National Provider Identifier (NPI) Display in CPRS" section for an example of an NPI displaying on a screen.

The List Selected Documents dialog

2. Select the criteria for the documents that you want to display on the Notes tab by doing some or all of the following:

Note: You cannot set all of the fields at the same time. For example, if you choose one of the options for “all notes,” then you are given the option of a date range because that conflicts with the other choice.

- a. Select a status from the left side of the window.
- b. Enter the maximum number of notes that you would like to display in the Max Number to Return field.
- c. Select an author or expected cosigner from the Author or Expected Cosigner field.

- d. Select a beginning and ending date by doing one of the following:
 - entering a date (e.g. 6/21/01 or June 21, 2001)
 - entering a date formula (e.g. t-200)
 - pressing the  button to bring up a calendar
- e. Select a sort order from the Note Tree View option group.
- f. If you would like to group the notes, make a selection from the Group By drop-down list.
- g. If you would like to further sort the notes that have been grouped in step f, select the criteria to sort by in the Sort By drop-down list.
- h. If you would like the subject of the notes to be displayed in the tree view, check the “Show subject in list” check box.
- i. If you would like to limit the notes that are displayed to notes that contain specific text in the title or in the subject line, click the appropriate check box and enter the text in the Contains field.

Note: You can erase the contents of the List Selected Documents dialog by clicking the Clear Sort/Group/Search button.

3. Click OK.

The notes that meet the criteria you specified will appear on the Notes tab.

Searching for Text (Within Current View)

CPRS can search for the exact text that users enter, search the notes listed in the current view, and filter the tree view to display only those notes that contain the exact text entered. Users should be careful to enter text that will give them the desired notes. If users know the exact text, this is simple. If they do not know the exact text, they will need to enter something broad enough to bring up the desired notes.

For example, if the user knows that the exact text “strangulated hernia” without the quotes, but with the space, is in the note, the user can enter that exact phrase without the quotes and the appropriate note should be found. However, if the user is uncertain of the exact text, the user might want to search for “hernia” or even “hern” to ensure that the appropriate notes will be found. This search would find words such as hernia, herniated, etc.

To search for specific text in the current view, use these steps:

1. On the notes tab, select View | Search for Text (Within Current View).
2. In the List Signed Notes by Author dialog, enter the text for which CPRS should search.
3. Press OK.

CPRS will then search the current view of notes and filter the tree view so that only those notes with the exact text are displayed.

Setting a Default View

To set a default view for the Notes tab, follow these steps:

1. Customize the Notes tab by following the steps above.
2. Select View | Save as Default View.

A warning dialog will appear.

3. Select OK.

The current view will be set as the default view for the Notes tab.

Creating and Editing Progress Notes

To create a new progress note, follow these steps:

1. Select the **Notes** tab.
2. Select the **New Note** button.

The Progress Note Properties dialog displays.

Note: The encounter information dialog may appear before the Progress Note Properties dialog if you have not entered encounter information. If the encounter information dialog appears, enter the necessary information and select OK.

Note: If the provider has an NPI, it will display on the screen below. See the "National Provider Identifier (NPI) Display in CPRS" section for an example of an NPI displaying on a screen.

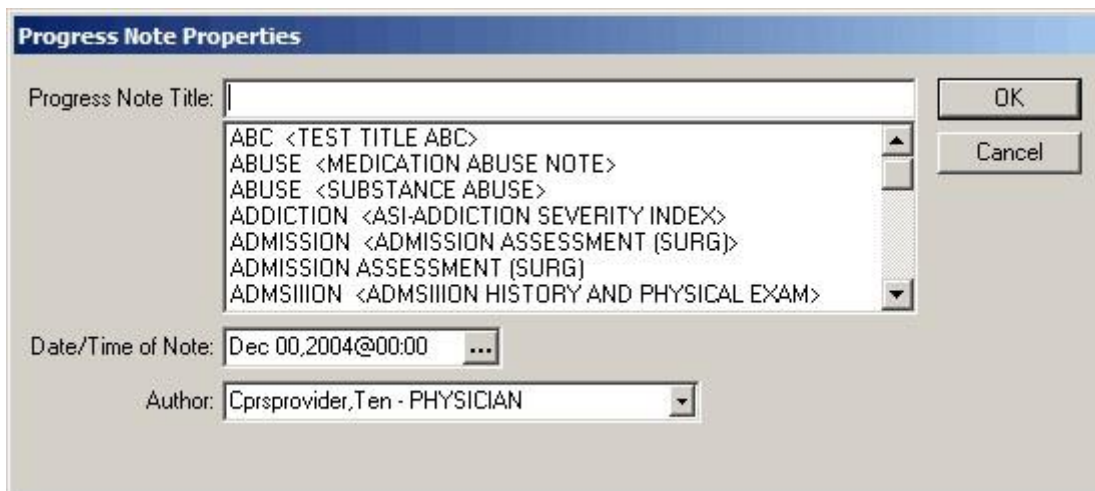

The Progress Note Properties Dialog is where the user selects the progress note title, date, author, and in the case of a consult or patient record flag note, the consult number or patient record flag action for the note

3. Select a title for the progress note from the Progress Note Title drop-down list.
4. If necessary, select a date and time for the progress note by doing one of the following:
 - entering a date (e.g. 6/21/01 or June 21, 2001)
 - entering a date formula (e.g. t-200)
 - pressing the  button to bring up a calendar
5. If necessary, select an author for the progress note.

Note: To help you distinguish between providers, CPRS displays their titles (if available). When two or more providers have identical names, CPRS also displays:

- The service/section and site division (if any) associated with these providers; site divisions are displayed based on the following rules:
 - When no division is listed for a provider, no division is displayed.
 - If only one division is listed, this division is displayed.
 - If the site has multiple divisions or more than one division is listed **and** one of these listed divisions is marked as Default, CPRS displays the division marked as Default.
 - If more than one division is listed for a provider and none is marked as Default, CPRS does not display division information for this provider.

- Providers who are listed in the New Person file as Visitors are screened out from the provider list. (These screened-out providers are listed as Visitors because their entries were created as a result of a Remote Data View.)

Note: Occasionally a problem occurs if a cosigner's access lapses and they have become "disused". If this occurs, you can click OK and proceed with that selection or click Cancel and choose another cosigner.

6. If the note is to resolve a consult or to document a patient record flag, select the consult number or the patient record flag action to which the note should be linked. To help users select the correct consult when a title that will resolve a consult is selected and a consult is available to resolve, a Show Details button that brings up the details of the consult is available.

Note: If the user attempts to change the characteristics of a PRF note and has highlighted an action that reads Yes under note, CPRS assumes that the user is trying to link to an already linked action and will not allow the change to continue. However, if the user removes the highlight from the Yes action, the changes can occur.

7. Select **OK**.

8. In the main text box, enter the content of the note using one or more of the methods below:

- Copy and paste from other documents
- Type in text
- Insert predefined text from templates.
 - a. Select the **Templates** drawer.
 - b. Locate the template you need.
 - c. Double-click the template, drag-and-drop the template into the document, or right-click and select Insert Template. (It will be placed where the cursor is.)
 - d. Repeat steps b and c as needed.

Note: If you need to view the consult details while writing a note, bring up the popup menu by right-clicking in the note editing pane and choosing View Consult Details or using the shortcut Shift+Ctrl+U.

9. After you enter the note, if you select Encounter, you can enter encounter information for the visit.

Diagnosis, procedure, and Visit Type are required. The check boxes are based on the Encounter Form defined for the Progress Note Title you select. When you click on Other Diagnoses or Other Procedures, a Lexicon look up (terms with their corresponding ICD or CPT codes) is displayed for you to choose from.

Note: When finished, you can continue working or select an item from the Action menu, such as Sign Note Now..., Save Without Signature, or Add to Signature List.

To change a progress note title, use these steps:

Note: Progress Notes can only be edited if they have not been signed. Signed notes cannot be editing. To add to a note, an addendum would have to be created.

1. When in a note that you have already started, select the Change... button.

The Progress Note Properties dialog displays in which the user should select the note title, author, and date.

2. Select the appropriate note title, author, and/or date.

The Clear Previous Boilerplate Text dialog displays as shown below.

3. To keep the text in the note, select No. To remove the text, select Yes.

To edit a progress note, follow these steps:

Note: Progress Notes can only be edited if they have not been signed. Signed notes cannot be editing. To add to a note, an addendum would have to be created.

1. Select the Notes tab.
2. Select a document title from the left side of the screen. (Click the “+” sign to expand a heading.)

Note: If a note has an addendum, the  icon will appear in front of the note title. You may view the addendum by clicking the “+” sign to expand the note title and then selecting the appropriate addendum.

The text of the progress note will be displayed on the right side of the screen.

3. Select Action | Edit Progress Note...

You can now edit the progress note.

To find specific text in a progress note, follow these steps:

1. Select the Notes tab.
2. Select a document title from the left side of the screen. (Click the “+” sign to expand a heading.)

The text of the progress note will be displayed on the right side of the screen.

Note: If a note has an addendum, the  icon will appear in front of the note title. You may view the addendum by clicking the “+” sign to expand the note title and then selecting the appropriate addendum.

3. Right-click the text of the progress note and select Find in Selected Note.

The Find dialog appears.

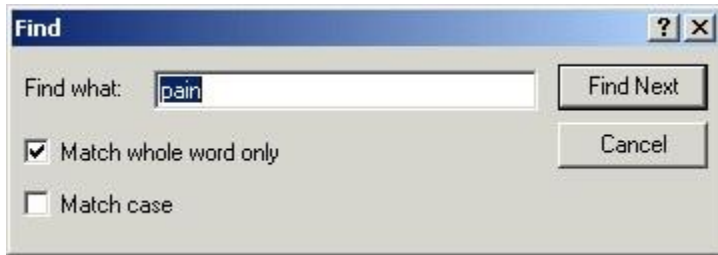

The Find dialog allows you to replace text in a progress note

4. Enter the text that you want to find.

Note: Check the Match whole world only or Match case check boxes to search using these options.

5. Select Find Next.

If the text is found, it will be highlighted in the progress note.

6. When finished, close the dialog.

To replace specific text in a progress note, follow these steps:

Note: Users can edit only unsigned progress notes. Once a note is signed, it cannot be edited.

1. Select the **Notes** tab.
2. Select a document title from the left side of the screen. (Click the “+” sign to expand a heading.)

The text of the progress note will be displayed on the right side of the screen.

Note: If a note has an addendum, the  icon will appear in front of the note title. You may view the addendum by clicking the “+” sign to expand the note title and then selecting the appropriate addendum.

3. Select Action | Edit Progress Note....
4. Right-click the text of the progress note and select **Replace Text**.

The Replace dialog displays.

5. Enter the text you wish to replace in the Find what field.

6. Enter the new text in the Replace with field.

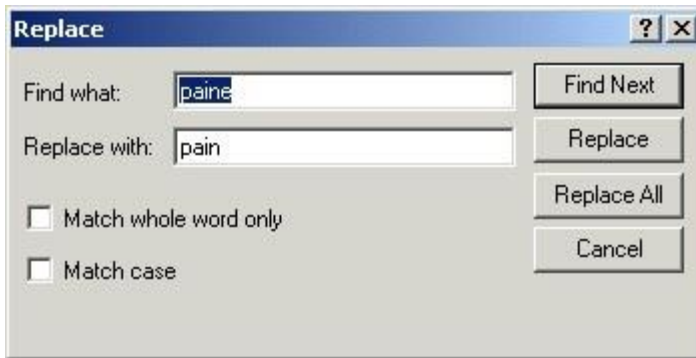

The Replace dialog allows you to replace text in a progress note

Note: Check the Match whole word only or Match case check boxes to search using these options.

7. Select either Find Next, Replace, or Replace All.

If the text is found it will be highlighted (if you selected Find Next) or changed (if you selected Replace or Replace All).

Encounter Information

CPRS has two kinds of encounter information: visit information and encounter form data.

For each visit (or telephone call) with a patient, you need to enter the provider, location, date, and time. CPRS requires this information before you can place orders, write notes, add to the problem list, and so on.

The parameter, ORWPCE ANYTIME ENCOUNTERS, can be set to allow

encounters to be entered on the Notes tab when no note is being entered. This will allow encounter entry (at the time of the visit) for dictated notes. This parameter can be set at the User, Service, Division, and System levels. Note that this will edit the encounter associated with the current location and time, which is not necessarily the encounter associated with the currently displayed note.

To receive workload credit, you must enter the encounter form data, including the following information, for each encounter:

- Service connection
- Provider name
- Location
- Date
- Diagnosis
- Procedure
- Visit Information

CPRS shows the encounter provider and location for the visit on the Visit Encounter box, identified in the graphic by the pointer. You can access this box from any chart tab.

If a provider or location has not been assigned, CPRS will prompt you for this information when you try to enter progress notes, create orders, and perform other tasks.

Encounter Form Data

To get workload credit and gather information, enter encounter form data whenever you create a progress note, complete a consult, or write a discharge summary. When you create one of these documents, an Encounter button appears. Click this button to bring up the Encounter Form. (Otherwise, you will be prompted for encounter information when you try to sign the note or exit the current patient's chart.)

Note: If the provider has an NPI, it will display on the screen below. See the "National Provider Identifier (NPI) Display in CPRS" section for an example of an NPI displaying on a screen.

Encounter Form for 7AS (Apr 07, 1999@12:35)

Visit Type | Diagnoses | Procedures | Vitals | Immunizations | Skin Tests | Patient Ed | Health Factors | Exams

Type of Visit	Section Name	Modifiers

Service Connection & Rated Disabilities

Service Connected: 60%
Rated Disabilities: NONE STATED

Yes No Visit Related To

- Service Connected Condition
- Combat Vet (Combat Related)
- Agent Orange Exposure
- Ionizing Radiation Exposure
- Southwest Asia Conditions
- Shipboard Hazard and Defense
- MST
- Head and/or Neck Cancer

Available providers

- Cprsprovider,Ten - Physician
- Cprsprovider,Seven - Staff Physicie
- Cprsprovider,Seventy - Physician
- Cprsprovider,Six - Physician
- Cprsprovider,Sixty - Physician
- Cprsprovider,Ten - Physician
- Cprsprovider,Thirty - Physician
- Cprsprovider,Three - Physician

Current providers for this encounter

CPRSPROVIDER,TEN

Add Remove Primary OK Cancel

The Encounter Form

The Encounter Form has the following eight tabs:

- Visit Type
- Diagnoses
- Procedures
- Vitals
- Immunizations
- Skin Tests
- Patient Education
- Health Factors
- Exams
- Global Assessment of Functioning (GAF) (The GAF tab is available only if specific Mental Health patches are installed and if the location is a mental health clinic.)

Your site defines forms from the Automated Information Collection System (AICS) application to be used with the Encounter Form. Once your site has defined the necessary forms and associated them with

the Encounter Form, each tab has a number of general categories on the left. When you click a general category, the corresponding items appear in the list box on the right.

For example, the Visit Type tab might have New Patient, Established Patient, and so on listed in the left list box. The list box on the right would then have check boxes for the different types of patient appointments, such as Brief Exam, Limited Exam, Intermediate Exam, Extended Exam, and Comprehensive exam.

Even if you haven't defined the form, you can click the Other button to get a list of choices that are active on your system.

When the forms are defined and associated with the Encounter Form, you can use the Encounter Form just as you would a paper form: just click the appropriate tab, category, and check boxes to mark items or click Other and select the appropriate choice. On the Visit Type tab, a provider can indicate if the encounter is related to the various exemption categories, such as Service Connected, Combat Veteran, Agent Orange exposure, Ionizing Radiation exposure, Southwest Asia Conditions,

Shipboard Hazard and Defense, Military Sexual Trauma, and Head and/or Neck Cancer. If these forms have not yet been defined, ask your Clinical Coordinator for assistance.

Entering Encounter Form Data

In order to receive workload credit, you must enter encounter form data when you create a new progress notes, complete a consult, or write a discharge summary.

Note: Once a note, summary, or consult has been completed, you can only change encounter information directly through Patient Care Encounter (PCE.)

To enter encounter form data, follow these steps:

1. Select the appropriate tab: Notes, Consults, or D/C Summ.
2. Select New Note on the Notes tab, or locate the appropriate consult or discharge summary. For the latter two, skip step 3.
3. Type in a title for the note or summary or select one from the list and press <Enter>.
4. On the Notes tab, select the Encounter button, Action | Encounter, or Edit Encounter Information from the right-click pop-up menu. On the Consults and D/C Summ tabs, only the Edit Encounter Information item is available on the pop-up menu.
5. Select the tab where you want to enter information (Type of Visit, where you can also enter the primary and secondary providers, Diagnoses, where you can have diagnoses automatically be added to the Problem List, Procedures, Vitals, Immunizations, Skin Tests, Patient Ed., Health Factors, or Exams).

Note: To enter vitals, follow this manual's instructions under [Recording Vitals](#).

6. Click the appropriate category in the list box on the left and then click the check boxes by the appropriate items in the list box on the right. If the section name you want is not shown or the list boxes are empty, use the search feature. To search, click on the Other <Tab Name>. (Each tab's button will be labeled differently.) Locate and double-click the needed item. Some tabs have a simple list to choose from. Diagnoses and Procedures have a search function. On these tabs, you need to enter the beginning of a term and click Search before double-clicking.

Note: If a user tries to enter a diagnosis or procedure that has an inactive code associated with it, CPRS will not accept that selection and will request that the user change it. Also, although it is based on ICD-9-CM codes, the Other Diagnosis... button will now search the SNOMED Concept Terms (SNOMED CT) Problem List dataset, which should enable clinicians to better find the term they need. If the list does

not show the item you are looking for, you can select the Extend Search button to search the ICD-9-CM file. All terms returned by this search must map to ICD-9-CM codes so you may not see a code that has a related SNOMED CT term and code, but you will see an ICD-9-CM code. If a provider enters a diagnosis with or problem that has a 799.9 code (something undefined), a notice will be sent to the Standards and Terminology Service and a new mapping will be created. When available, the 799.9 code will automatically be updated to the new code.

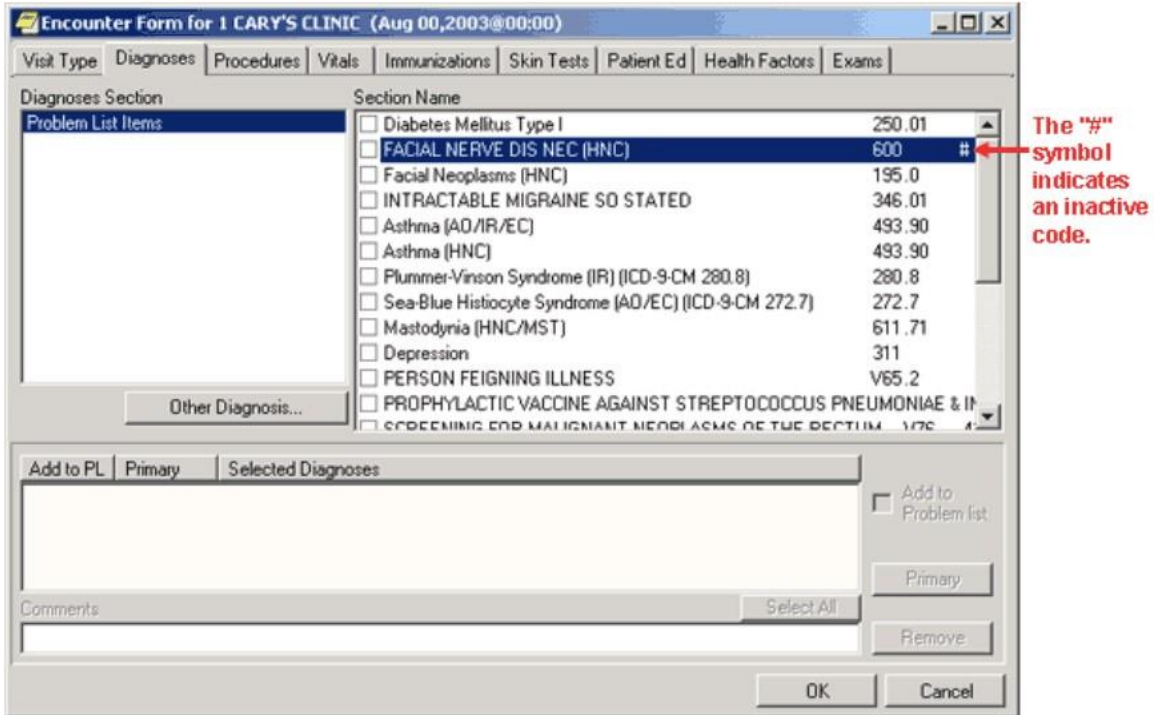

This screen shows a diagnosis on the Encounter form with an inactive code

If a user selects a diagnosis or procedure with an inactive code, the above dialog will display telling the user that the code is inactive and that the user should change it

Note: The Type of Visit and Vitals tabs are different. Type of Visit has no button, and Vitals has a Historical Vitals Details button that brings up a dialog containing a graph and a listing of past vitals taken.

7. Enter any additional information as needed.

Several tabs have additional features, such as drop-down lists for results of exams, severity of problems, and so on.

8. Fill in information for other tabs as needed by repeating steps 2-6.

9. When finished, select OK.

Clinical Reminders

When a user opens a patient record, CPRS starts a job to evaluate whether the patient has reminders that are due, available, etc. While the evaluation is in process, a magnifying glass goes in a circle on the Reminder button. When the magnifying glass stops, and a clock icon appears, the reminders evaluation is complete.

You can find out if a patient has reminders by doing one of the following:

- Selecting the **Reminders** button near the top right of the CPRS form. When you click this button, a dialog with a reminders tree view will be displayed. The reminders button may display one of five icons. When it displays a red clock, the patient has reminders due.

The Reminders button indicates whether there are reminders for the current patient

- Looking on the coversheet that has an area specifically for reminders.

Note: If under Due Date, the user sees Error or CNBD (which stands for “could not be determined”), a problem occurred while the reminders were being evaluated. You should contact your reminders coordinator.

- Opening a reminders drawer to check on the reminders for a patient after you have begun a new progress note. When you click the **Reminders** drawer, you will see a dialog with a tree view of due, applicable, and other reminders.

The Reminders Drawer

After you begin a new progress note, you will see the reminders drawer. If you click the drawer, a tree view of due, applicable, and other reminders will be displayed. The Due category automatically expands when you open the Reminders drawer, while the Applicable and Other categories do not.

Note: Before you can process a reminder, a CAC or someone else must create a dialog in a similar position at your site. A dialog image over the clock or question mark icon shows that a reminder has an associated dialog.

After you process a reminder but before you reevaluate it, a check is placed over the reminder to show it has been processed. Once you reevaluate the reminder, it will be moved to the category for reminders that are applicable but not due.

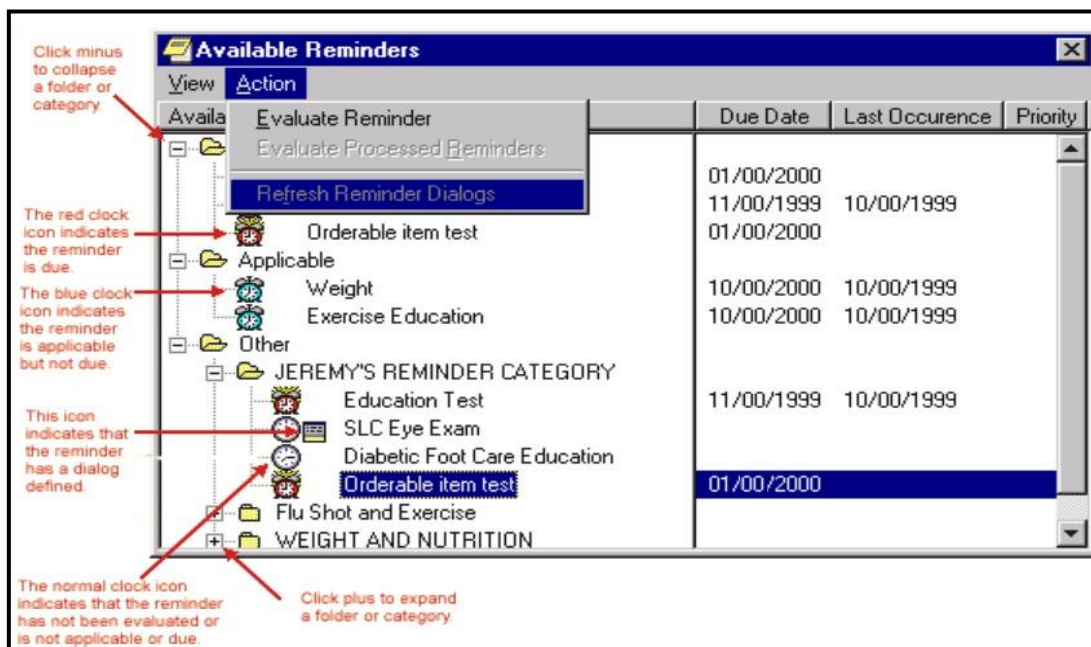

Click a reminder to bring up the Reminders Processing dialog and process the reminder

Right-click a reminder to get the following options:

- **Clinical Maintenance**—shows the possible resolutions and the findings associated with the reminder.
- **Education Topic Definition**—lists the education topics that have been defined for a reminder. You can select a topic to view the desired education outcome and any standards.
- **Reminder Inquiry**—shows the reminder definition describing which patients are selected for this reminder.
- **Reference Information**—lists Web sites with additional information.
- **Evaluate Reminder**—tells you if a reminder is due, applicable or other.
- **Reminder Icon Legend**—displays icon legend screen with icons and meanings.

Each of these options brings up a window. When you are finished with the window, click Close. For more information on Clinical Reminders, refer to the *Clinical Reminders Manager Manual* and *Clinical Reminders Clinician Guide*.

Reminders Processing

You process Reminders using the Reminders Processing dialog. The dialog displays the possible activities that can occur during a visit and that can satisfy the reminder. You may need to enter additional information.

If a Reminder dialog generates Primary Care Encounter (PCE) data for the current encounter, the user is prompted to enter the primary encounter provider when clicking the FINISH button, if one is needed (depending on the PCE data created, and the setting of the ORWPCE DISABLE AUTO CHECKOUT parameter).

In the reminder tree dialog, under the View menu, there are now five new menu options for determining which folders will appear in the reminder tree. These menu options, Due, Applicable, Not Applicable, All Evaluated, and Other Categories, will be checked if that folder is to appear in the tree. Individual users can set which folders will appear by selecting the corresponding menu item.

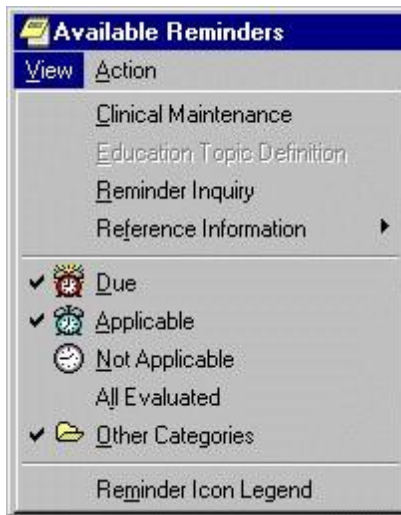

The Available Reminders dialog

When you check an item on a Reminder dialog, it may expand to enable entry of more detailed information, such as dates, locations, test results, and orders that you could place based on a response. The information depends on how the dialog was created at your site. Reminder dialog elements that allow only one choice per dialog group appear as radio buttons.

When you click a check box or item, the associated text that will be placed in the progress note is shown in the area below the buttons. Patient Care Encounter (PCE) data for the item is shown in the area below that.

Text and PCE data for the reminder that you are currently processing are in bold.

When you click the Finish button after entering vital signs in Reminder dialogs, a prompt appears requesting the date and time the vital signs were taken. This prompt defaults to the date of the encounter.

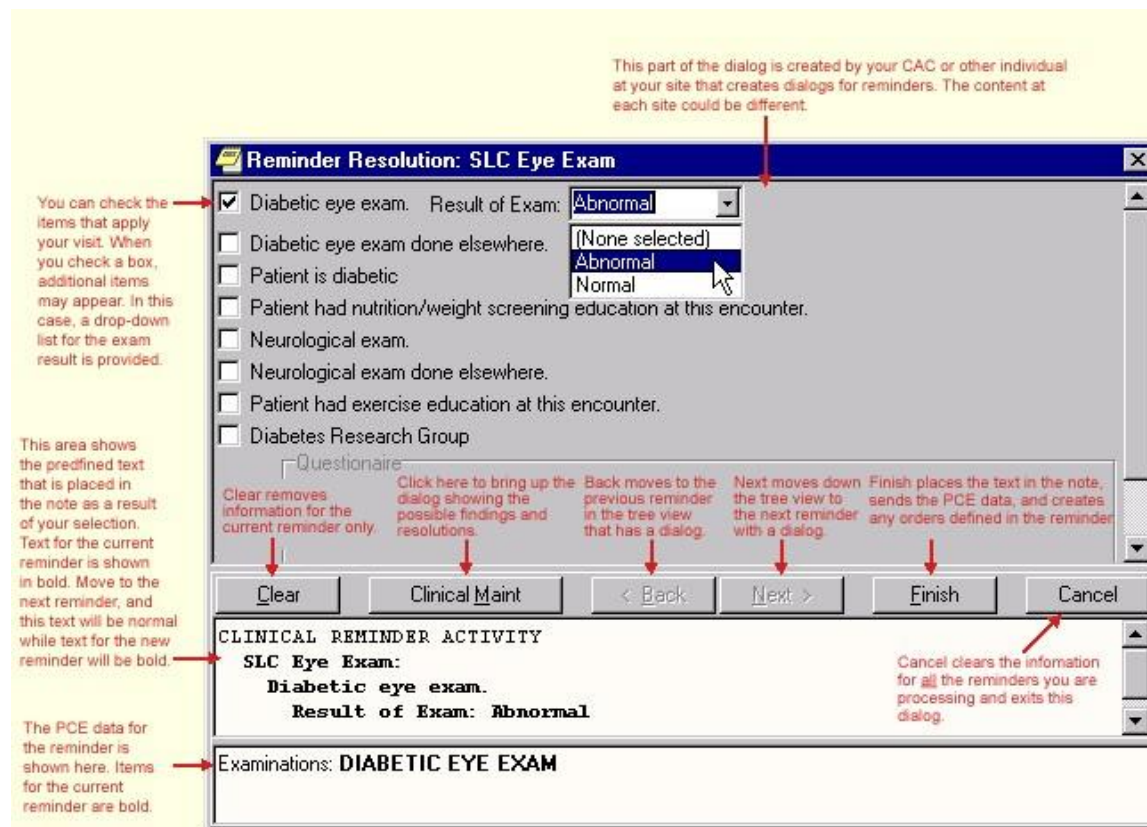

Reminder Resolution dialog

- Required fields are no longer checked on a Reminder dialog unless at least one entry has been made on the dialog. This allows users to skip Reminders that are not intended for processing.
- Reminder dialog groups can now be set to NONE OR ONE SELECTION, which allows up to one entry in a group, but does not require an entry. PX*1.5*2 is required to change the reminder dialog definition.
- Required prompts and template fields will be marked with an asterisk (*) to indicate that they are required. A message at the bottom of the Reminder dialog states "* Indicates a Required Field."

Reminder dialogs have a Visit Info button. It opens a dialog that allows the user to enter service-connected information, as well as the vital sign entry date and time. If service-connected information is required for the encounter and note title, this dialog automatically appears when you click **Finish**.

Processing a Reminder

To process a reminder for a patient, complete the following steps:

1. If you have not already, begin a new progress note by clicking the Notes tab, then New Note, and then select a note title. (If prompted, enter the encounter location and provider.)
2. Click the Reminders drawer or the Reminders button to open a tree view of the reminders for this patient.
3. Click the plus sign to expand the tree hierarchy where needed and then click the reminder you will process. You will then be presented with the dialog for processing reminders.

Note: If you click the Reminders button, choose Action | Process Reminders Due to begin with the first reminder due.

4. Click the check boxes in front of the items that apply to this patient, and enter any additional information requested such as comments, diagnoses, and so forth.
5. When you are finished with this reminder, click another reminder or click Next to move to the next reminder.
6. Repeat steps 4 and 5 as necessary to process the desired reminders.
7. When you have processed all the reminders you want to process, click Finish.
8. Review and finish your progress note and enter any information necessary in order dialogs.

Completing Reminder Processing

After you have entered all the information, you can finish processing the reminders.

When you finish, the following things will happen:

- The predefined text is placed in the note you started to write.
- The encounter information is sent to the Patient Care Encounter (PCE) application for storage.
- If there are orders defined in the dialog, the orders will also be created. If the orders require input, the order dialogs will appear so that you can complete the orders. You must sign any orders that are created. After you have signed the orders, click **Finish** to finish processing reminders.

Using Mental Health Assessments in CPRS

When sites install CPRS v27 and the Mental Health dynamic link library (YS_MHA.dll), mental health providers will have enhanced mental health assessment tools. Mental health providers can use these tools through Reminders in CPRS if the following have occurred:

- Several patches must be installed, including: YS*5.01*85 (which distributes YS_MHA.dll), PXR*2.0*6, GMTS *2.7*77, and OR*3.0*243.
- YS_MHA.dll must be in the correct location.
- Users need to be assigned an additional secondary menu by a Clinical Applications Coordinator (CAC) or similar individual who performs this kind of set up at the site.

Document Templates

With the CPRS GUI, you can create document templates to make writing or editing progress notes, completing consults, or writing discharge summaries quicker and easier. In addition, you can import or export templates and convert Microsoft Word files to document templates.

Locking Consult Templates

The Austin FSC Healthcare Claims Processing (HCP) Referral & Authorization System (RAS) requested an enhancement to make a TIU template used on a consult request as read-only. This action makes the template and all its associated template fields unavailable for edit—they can be viewed in the editors, but no values may be changed. RAS depends on specific text elements appearing in certain consult templates. If these templates are modified by a site, the messaging between RAS and VistA Consults/Request Tracking can be disrupted.

These templates should not be edited by facilities and as such will be locked during the installation of CPRS GUI v31b.

Template Editor

The Template Editor is used to create and manage document templates. To access the Template Editor, select **Options | Create New Template...** from the Notes, Consults, or D/C Summ tab.

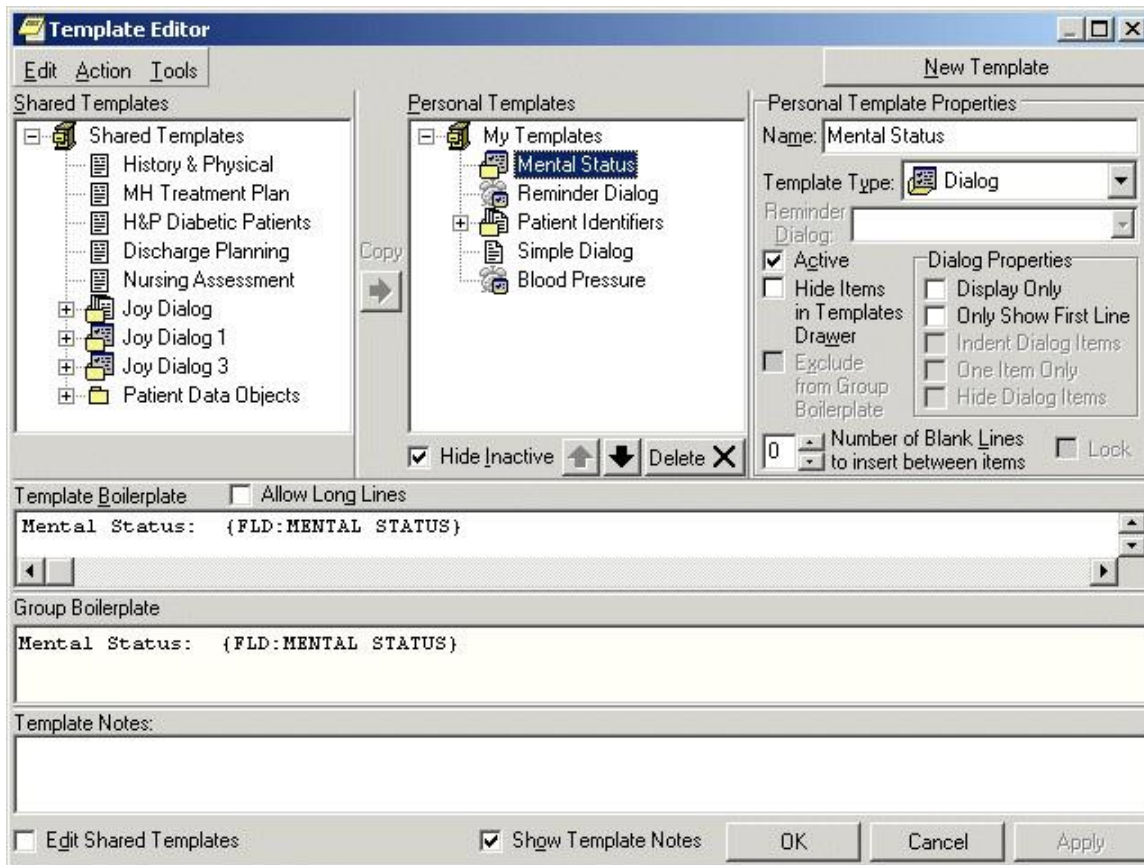

The Template Editor window

For an explanation of the icons used in the Template Editor, select **Tools | Template Icon Legend** and click the **Templates** tab.

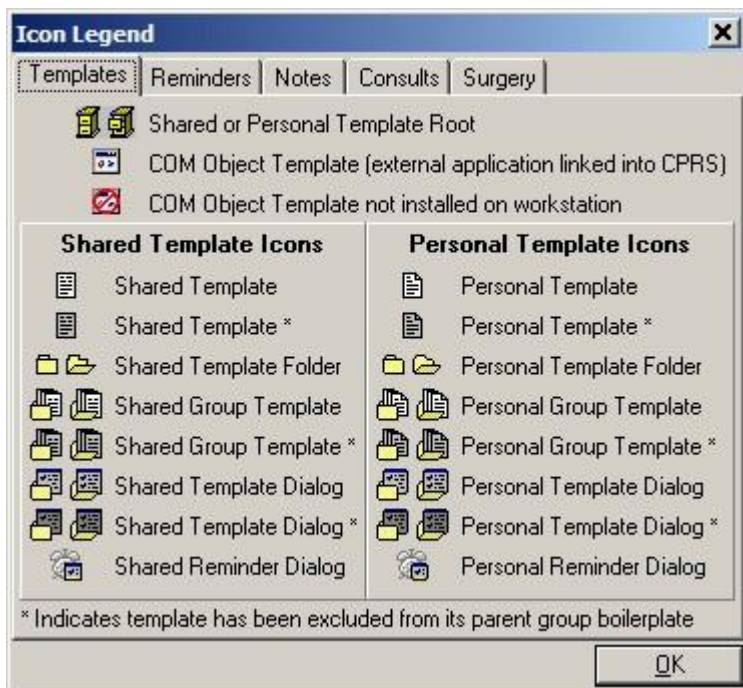

The Icon Legend

Personal and Shared Templates

You can create and use your own templates, or you can use shared templates created by your Clinical Coordinator.

Personal Templates

Authorized users can create personal templates. You can copy and paste text into a template, type in new content, add template fields, or copy a shared template into your personal templates folder. A shared template that you simply copy into your personal templates folder without changing continues to be updated whenever the original template is changed or modified in the Shared Templates folder. Once you personalize or change the copy of the shared template in your personal templates field, the icon used to represent it changes and it becomes a personal template. From that moment on, the personal template is not related to the shared template and is not updated with the original. In the tree view, personal template and folder icons have a folded upper right corner.

Shared Templates

Only members of the Clinical Coordinator Authorization/Subscription Utility (ASU) class can create shared templates. Shared templates are available to all users. Clinical Coordinators can copy and paste text into a template, type in new content, add Template Fields, or copy a personal template and then modify it as needed. In the tree view, shared template and folder icons do not have a folded corner.

Note: When you install CPRS, a copy of all your existing boilerplate titles is placed in the inactive boilerplates folder under shared templates.

Clinical Coordinators can arrange the boilerplate titles that have been copied into the shared templates, use them to create new shared templates, or make them available to users by moving them out of the

inactive boilerplates folder. Users will not see the inactive boilerplates folder or its templates unless you choose to make the folder active.

To activate the boilerplates folder, Clinical Coordinators should follow these steps:

1. Open the Templates Editor.
2. Verify that Edit Shared Templates is checked.
3. Uncheck Hide Inactive (under shared templates).
4. Click the plus sign beside the shared icon.

Shared Templates includes a lock property that prevents users from making personal changes when it has been set. The status of the lock property is displayed in a check box on the Template Editor dialog. When the Shared Templates root template is locked, no shared templates can be modified.

For more information on boilerplates, refer to the *Text Integration Utility User Manual*.

Another area of shared templates is creating Patient Data Object templates for newly created TIU objects that will enable users to place these objects into their other templates.

To create a new Patient Data Object template, use the following steps:

1. Open the Template Editor by selecting from the Notes, Consults, or DC/Summ tab by selecting Options | Edit Shared Templates....
2. Verify that Edit Shared Templates is checked.
3. Expand the tree view of Shared Templates and then Patient Data Objects by clicking on the plus sign beside each.
4. Click on the existing object above which you want your new object to be.
5. Click New Template and edit the name of the template.
6. Place the cursor in the Template Boilerplate box and select Edit | Insert Patient Data Object or right-click and select Insert Patient Data Object to bring up a dialog containing a list of TUI objects.
7. Click the appropriate TIU object (that was probably just created).
8. Click Apply or OK to make the new object available in GUI templates.

Mark a Template as Default

A default template will automatically be selected the first time you open the Templates Drawer. The default template can also be accessed at any time with the Go to Default Template option. Each tab (Notes, Consults, and D/C Summ) can have its own default templates.

To set a template as your default template, follow these steps:

1. Open the Template Drawer on the Notes tab by clicking on it.

The available templates will be displayed in a tree view.

2. Right-click on any template and select Mark as Default from the right-click menu.

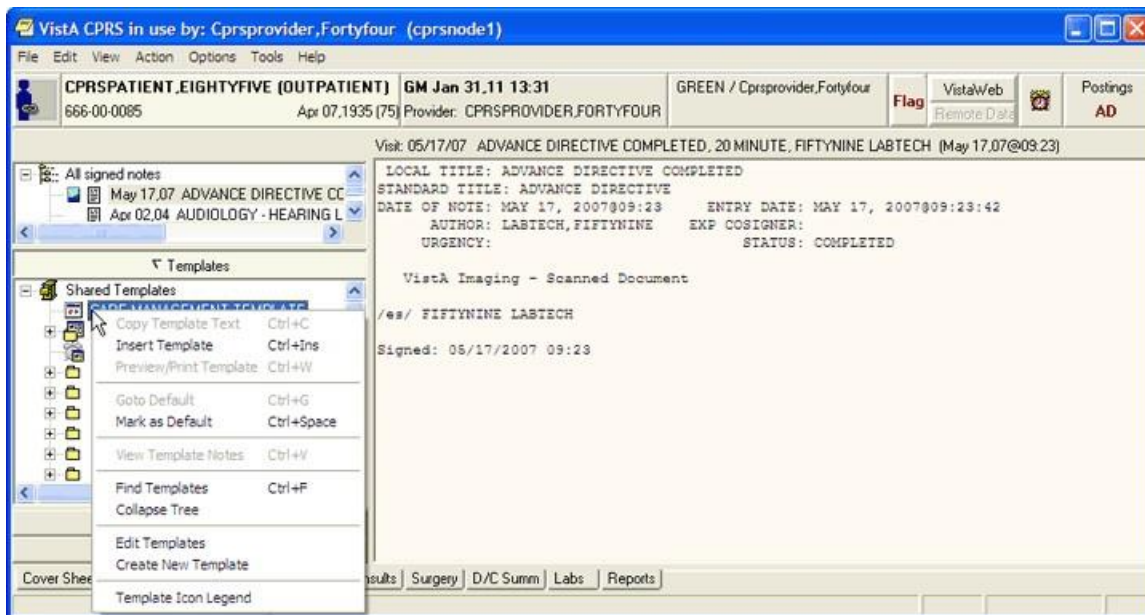

You can set a template as your default template with a right click menu option

Hide Child Templates

To make child templates unavailable from the template drawer, follow these steps:

1. Start the Template Editor by selecting Options | Edit Templates from the Notes tab.
2. Click Hide Dialog Items from the Dialog Properties option group.
3. Click OK.

Display Only

Click this check box to make individual parts of a dialog as display only. When a template is display only, the check box is removed and the item is used for information or instructions.

Only Show First Line

Click on this check box and the template will display only the first line of text followed by an ellipsis (...). The ellipsis indicates that more text exists. Hold the cursor over the line of text and a Hint box displays the complete text. This feature gives you the ability to have long paragraphs of text that do not take up a lot of room on the template. If selected, the entire paragraph is be inserted into the note.

Indent Dialog Items

Clicking on this check box affects the way that children items are displayed on the template. When selected, this feature gives the ability to show hierarchical structure in the dialog. All of the subordinate items for the selected item are indented.

One Item Only

Clicking on this check box affects the way that children items are displayed on the template. Click on this check box if you want to allow only one of the subordinate items to be selectable. Clicking on this check box changes the check boxes into radio buttons so that only one item can be selected at a time. To deselect all items, click on the one that is selected and the radio button will be cleared.

Hide Dialog Items

Clicking on this check box affects the way that children items are displayed on the template. Click on this option to have subordinate items appear only if the parent item is selected. This feature allows for custom user input. The user only sees the options related to the items selected. This feature requires boiler plated text at the parent level.

Allow Long Lines

A check box in the Template Editor named "Allow Long Lines" allows template lines to be up to 240 characters in length. This feature mainly accommodates template field markup.

Types of Templates

When you create templates, you can go directly into the Template Editor. There, you can type in text, and add Template Fields. If you are in a document and type in something you will use repeatedly, you simply select that text, right-click, select Create New Template, and the editor comes up with the selected text in the editing area. You can create individual templates, group templates, dialog templates, folders, or link templates to Reminder dialogs. Template dialogs are resizable.

Templates

Templates contain text, TIU objects, and Template Fields that you can place in a document.

Group Templates

Group templates contain text and TIU objects and can also contain other templates. If you place a group template in a document, all text and objects in the group template and all the templates it contains (unless they are excluded from the group template) will be placed in the document. You can also expand the view of the group template and place the individual templates it contains in a document one at a time.

Dialog Templates

Dialog templates are like group templates in that they contain other templates. You can place a number of other templates under a dialog template. Then, when you drag the dialog template into your document, a dialog appears that has a checkbox for each template under the Dialog template. The person writing the document can check the items they want and click OK to place them in the note.

Folders

Folders are used to group and organize templates and assist in navigating the template tree view. For example, you could create a folder called "radiology" for all of the templates relating to radiology.

Reminder Dialog

Reminder dialogs can be linked to templates. This allows you to place orders and enter PCE information, Vitals information, and mental health data from a template. (Refer to Creating Reminder Dialogs for this procedure.)

Arranging Templates for Ease of Use

You can use file cabinets and folders to group similar templates together to make them easier to find and use. For example, you may want to place all of the pulmonary templates together rather than listing the templates in alphabetical order.

Adding a Template to a Note

To add a template to a Note, use the following steps:

1. From the Notes tab, create a new note by clicking on New Note.
2. Complete the Progress Note Properties dialog.
3. Click OK.

The Progress Note Properties dialog will close and the Templates Drawer will appear above the Reminder Drawer.

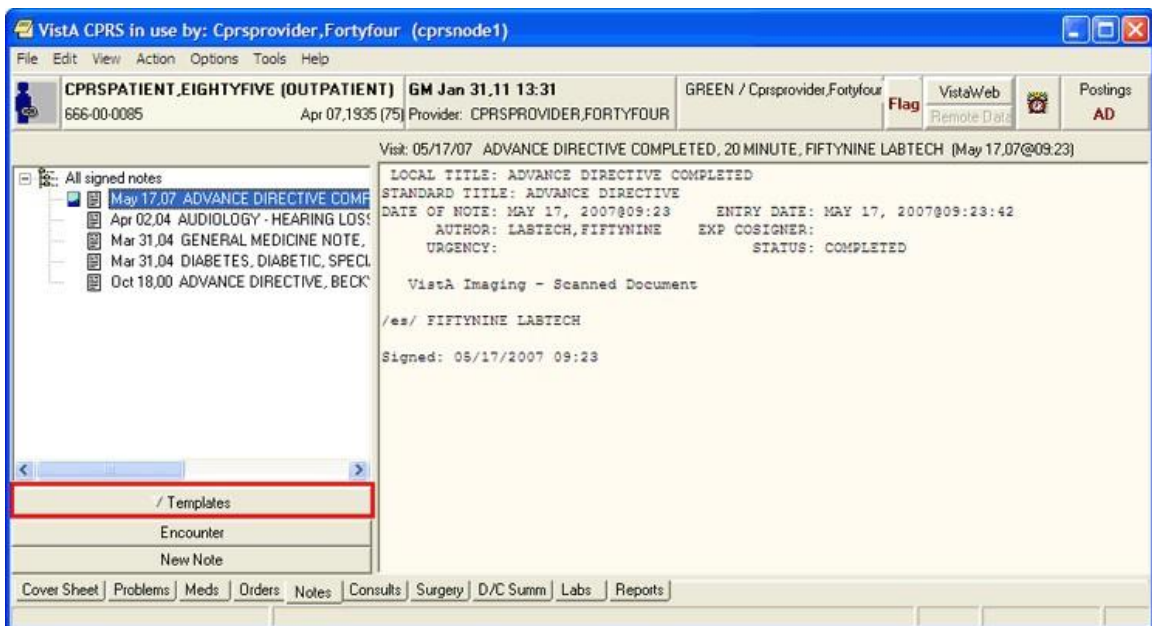

The Templates Drawer

1. Click the Templates drawer

The available templates will appear.

2. Select the template that you would like to use (click the + to expand a heading)
3. Drag the template into the detail area of the note

-or- double click on the template

-OR-

right click on the template and select Insert Template.

Note: If the provider has an NPI, it will not display on the screen below.

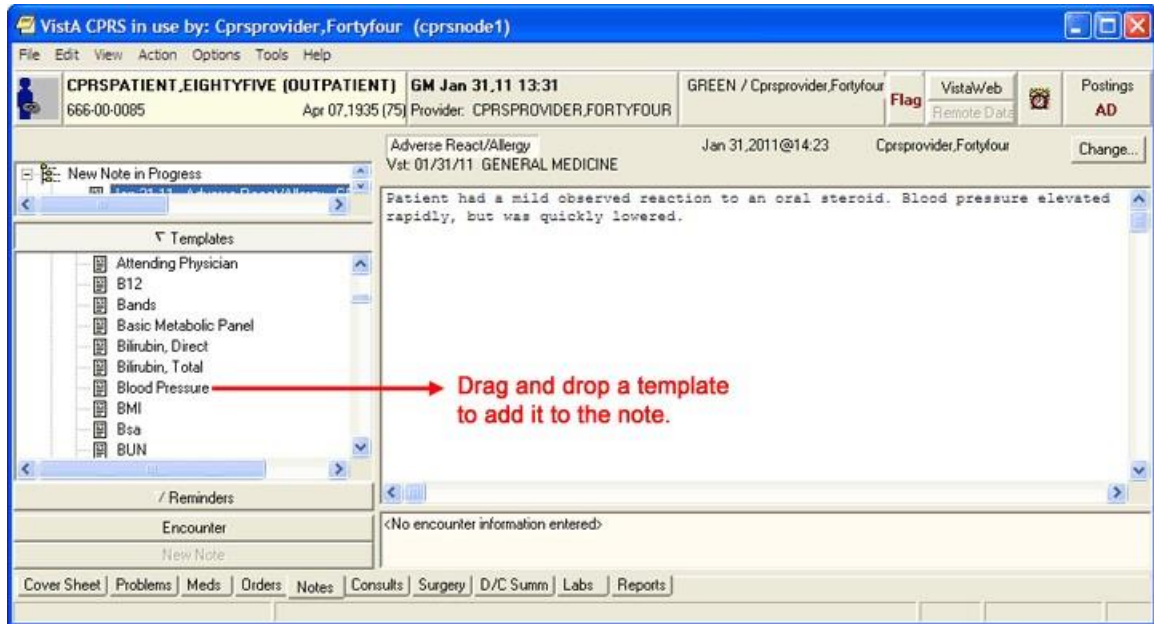

Drag the template into the detail area of the note

Searching for Templates

Searches for templates used to take some time, but changes included with CPRS v.27 should improve the template search speed.

To search for a template, use the following steps:

1. Right-click in the tree view (in either the Template Editor or the Templates drawer).
2. Select the appropriate option: Find Templates, Find Personal Templates, or Find Shared Templates (depending on which tree view you are in).

A search field will appear.

Note: You may want to narrow your search by using the Find Options feature.

3. Enter the word or words you want to find and check the appropriate boxes.
4. Select Find.

Note: If the search lasts longer a few seconds, a dialog displays letting the user know that CPRS is still looking for the template. This dialog has an animation of a flashlight and there is a Cancel button if the user wishes to cancel the search.

5. If you do not find the template you want, scan the list or select Find Next.
6. Repeat step 5 until you find the desired template.

Previewing a Template

To preview a template before inserting it into your document, follow these steps:

1. Right-click the template in the Templates drawer on the Notes tab.
2. Select Preview/Print Template.

The preview dialog will appear.

Note: You can print a copy of the template by pressing the Print button.

Deleting Document Templates

To delete a document template, follow these steps:

1. Click the Notes, Consults, or D/C Summ tab.
2. Select Options | Edit Templates

-or-

if the Templates drawer is open, right-click in the drawer and select **Edit Templates**.

3. Find the template you want to delete. (Click the + sign to expand a heading.)
4. Right-click the template you want to delete and select Delete. -or- select the template you want to delete and then click the Delete button under the tree view.
5. Click Yes to confirm the deletion.

Creating Personal Document Templates

To speed document creation, you can create personal templates consisting of text, Template Fields, and Patient Data Objects. You can use the templates to create progress notes, complete consults, and write discharge summaries.

Personal Template

To create a personal document template, follow these steps:

1. Click the Notes, Consults, or D/C Summ tab.
2. Start the Template Editor by selecting Options | Create New Template

-or-

Select the text that you would like to save as a template, right-click the text, and select **Copy into New Template**.

3. Type in a name for the new template in the Name field under Personal Template Properties.

Note: Template names must begin with a letter or a number, be between 3 and 30 characters in length (including spaces), and cannot be named "New Template."

4. Click the drop-down button in the Template Type field and select Template.
5. Enter the content for the template by copying and pasting from documents outside CPRS, typing in text, and/or inserting Template Fields.

Note: After you enter the content, you can right-click in the Template Boilerplate area to select spell check, grammar check, or check for errors (which looks for invalid Template Fields).

6. Place the template in the tree view in the desired location. (To do this, click the plus sign next to an item to view its subordinate objects and then drag and-drop the template to its desired

- location. You can also move the template by using the arrows below the personal templates tree view.)
7. Click Apply to save the template.
 8. Click OK to save and exit the editor.

Note: You are not required to click Apply after each template, but it is recommended. If you click Cancel, you will lose all changes you have made since the last time you clicked Apply or OK.

Group Template

You can create group templates which contain other templates. You can then place the entire group template in the note, which brings in the text and Template Fields from all templates in that group, or expands the tree view in the Templates drawer and places the individual templates under the group template in the note.

To create a personal Group Template, follow these steps:

1. Click the Notes, Consults, or D/C Summ tab
2. Select Options | Create New Template

-or-

Select the text that you would like to save as a template, right-click the text, and select **Copy into New Template**.

3. Enter a name for the new template in the Name field under Personal Template Properties.

Note: Template names must begin with a letter or a number, be between 3 and 30 characters in length (including spaces), and cannot be named "New Template."

4. Click the drop-down button in the Template Type field and select Group Template.
5. Enter the text and Template Fields to create content in the main text area of the group template, if desired. (You can enter content by copying and pasting from documents outside CPRS, typing in text, and/or inserting Template Fields.)

Note: After you enter the content, you can right-click in the Template Boilerplate area to select spell check, grammar check, or Check Boilerplate for Errors, which looks for invalid Template Fields.

Note: You can also create additional templates under the Group Template that you just created. To do this, simply highlight the appropriate group template and click New Template. Then complete the steps for creating a new template outlined above.

6. Place the template in the tree view in the desired location. (To do this, click the plus sign next to an item to view its subordinate objects and then drag and-drop the template to its desired location. You can also move the template by using the arrows below the personal templates tree view.)
7. Click Apply to save the template.
8. Click OK to exit the template editor.

Note: You are not required to click Apply after each template, but it is recommended. If you click Cancel, you will lose all changes you have made since the last time you clicked Apply or OK.

Associating a Template with a Document Title, Consult, or Procedure

Clinical Coordinators and others who are authorized to edit shared templates and who are also members of the appropriate user class (specified in the EDITOR CLASS field, #.07 of the TIU TEMPLATE file #8927) may see the Document Titles, Consult Reasons for Request, and/or the Procedure Reasons for Request template folders. These folders allow you to associate a template with a progress note title, a procedure, or a type of consult. After an association is created, the appropriate template content is inserted in either the body of a note (when a new note is started) or in the Reason for Request field (when a new consult or procedure is ordered).

To associate a template with a document title, type of consult, or a procedure, follow these steps:

1. Create a new template (by following the instructions above for either the personal template or the group template)

-or-

edit an existing template by selecting **Options | Edit Templates...** from the Notes, Consults, or D/C Summ tab.
2. Click the Edit Shared Templates check box located in the lower left hand corner of the Template Editor window.
3. Select the template you would like to associate from the Personal Templates section of the Template Editor window.
4. Drag and drop the template into either the Document Titles, Consult Reasons for Request, or Procedure Reasons for Request folder in the Shared Templates area of the window.
5. Select the template that you just moved (click “+” to expand a heading) in the Shared Templates area of the window.
6. Select a procedure from the Associated Procedure drop-down list

-or-

select a consult service from the Associated Consult Service drop-down list.
7. Click OK.

The template is now associated.

When you order a consult or a procedure, the associated template text will appear in the Reason for Request field. When you enter a new progress note the associated template text will appear in the text of the note.

Importing a Document Template

You can import existing template files (.xml), Microsoft Word files (Word 97 or higher), or XML files into the CPRS Template Editor.

To import a template, follow these steps:

1. Start the Template Editor.
2. Browse to the file cabinet or folder where you would like to store the imported template (click “+” to expand a heading).

Note: To import a template to the Shared Templates area of the screen, you must be authorized to edit shared templates *and* place a checkmark in the Edit Shared Templates check box (located in the lower left side of the Template Editor).

3. Select Tools | Import Template.

4. Select the file you would like to import and click Open.
5. The template will appear in the Template Editor.
6. If you press OK, the template will be imported without the new fields. If you press Cancel, the import process will be cancelled.

Note: If you do not have authorization to edit template fields, you may see this dialog.

The template field warning dialog

Exporting a Document Template

You can also export a template or a group of templates with the Template Editor. Exported templates are saved with the .xml file extension.

Note: Patient data objects are not exported with a template.

To export a template or a group of templates, follow these steps:

1. Start the Template Editor.
2. Select the template or group of templates (file cabinet) that you would like to export.
3. Select Tools | Export Template.
4. Choose a destination and file name for the template file.
5. Click Save.

Dialog Template

Dialog templates contain other templates. If there is more than one template, each template under a dialog template will have a check box next to it when the template is placed in a document. A single template under a dialog template will not have a check box. Pressing the OK button inserts the dialog element into the note.

If you double-click a dialog template or drag it onto the note, a dialog appears. The dialog shows the text for each template preceded by a check box.

Click the box to check which items are to be included in the note. You can click All to select all of the elements or None to start over. Click OK when you have completed your selection.

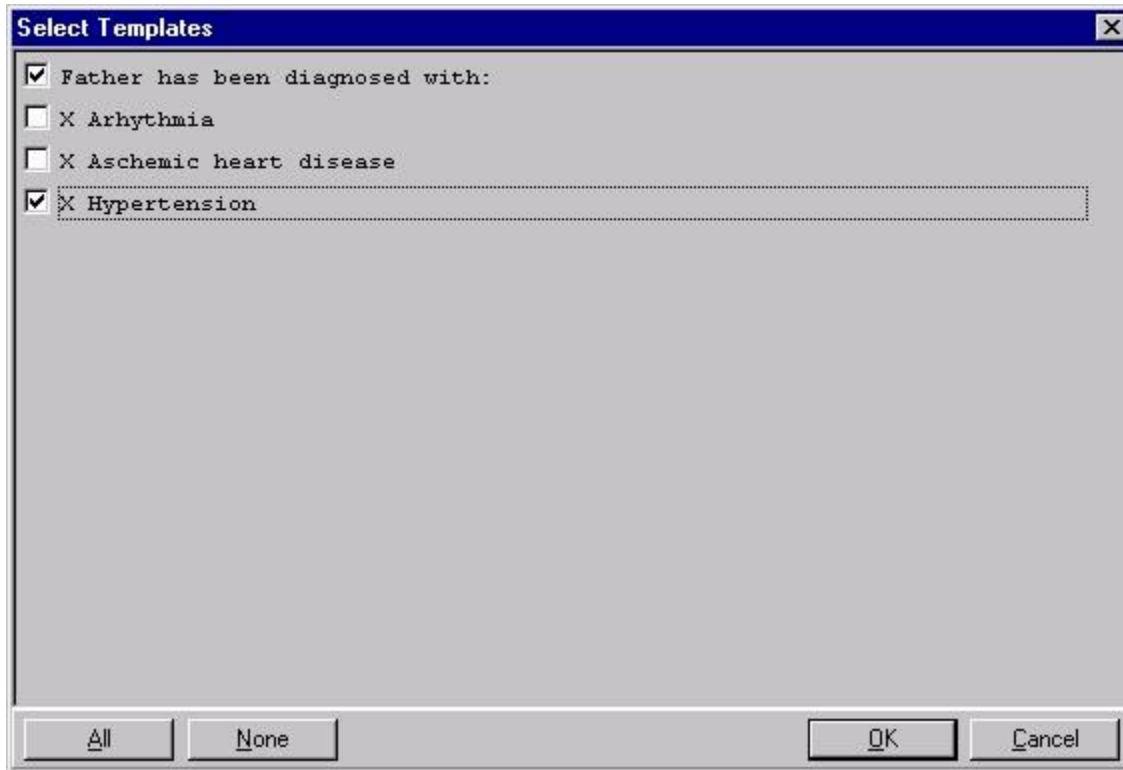

A dialog template

To create a personal Dialog Template, follow these steps:

1. Select Options | Create New Template on the Notes, Consults, or D/C Summ tab to bring up the Template Editor

-or-

Select the text that you would like to save as a template, right-click the text, and select **Copy into New Template**.

2. Enter a name for the new template in the Name field under Personal Template Properties.

Note: Template names must begin with a letter or a number, be between 3 and 30 characters in length (including spaces), and cannot be named "New Template."

3. Click the drop-down button in the Template Type field and select Dialog.
4. Enter the text and Template Fields to create content in the main text area of the template, if desired. You can enter content by copying and pasting from documents outside CPRS, typing in text, and/or inserting Template Fields.

Note: After you enter the content, you can right-click in the Template Boilerplate area to select spell check, grammar check, or Check Boilerplate for Errors, which looks for invalid Template Fields.

Note: You can also create additional templates under the Group Template that you just created. To do this, simply highlight the appropriate group template and click New Template. Then complete the steps for creating a new template outlined above.

5. Place the template in the tree view in the desired location. (To do this, click the plus sign next to an item to view its subordinate objects and then drag and-drop the template to its desired

location. You can also move the template by using the arrows below the personal templates tree view.)

6. Click Apply to save the template.
7. Click OK to exit the template editor.

Note: You are not required to click Apply after each template, but it is recommended. If you click Cancel, you will lose all changes you have made since the last time you clicked Apply or OK.

Reminder Dialog

Templates can be linked to Reminder dialogs that are listed in the TIU Reminder Dialogs parameter. This enables you to use templates to place orders, enter PCE information, and enter vital signs and mental health data. If there are no Reminder Dialogs in the TIU Reminders Dialog parameter, the Reminder Dialog template type will not be available.

To create a Reminder Dialog, follow these steps:

1. Select Options | Create New Template... on the Notes, Consults, or D/C Summ tab.

The Template Editor will appear.

2. Type in a name for the new template in the Name field under Personal Template Properties.

Note: Template names must begin with a letter or a number, be between 3 and 30 characters in length (including spaces) and cannot be named "New Template."

3. Click the drop-down button in the Template Type field and select Reminder Dialog.
4. Click the drop-down button in the Dialog field and select the Reminder Dialog desired.
5. Place the template in the tree view in the desired location. (To do this, click the plus sign next to an item to view its subordinate objects and then drag and-drop the template to its desired location. You can also move the template by using the arrows below the personal templates tree view.)
6. Click Apply to save the template.
7. Click OK to exit the editor.

Note: You do not have to click Apply after each template, but it is recommended because if you click Cancel, you will lose all changes you have made since the last time you clicked Apply or OK.

Folder

Folders are simply containers that allow you to organize and categorize your templates. For example, you might want to create a folder for templates about diabetes or one for templates about mental health issues.

To create a personal template folder, complete the following steps:

1. Select Options | Create New Template on the Notes, Consults, or D/C Summ tab to bring up the Template Editor

-or-

Select the text that you would like to save as a template, right-click the text, and select **Copy into New Template**.

2. In the Name field under Personal Template Properties, enter a name for the new folder. For ease of use, you should create a name that describes the content of the template.
3. Click the template type: Folder.
4. Drag-and-drop relevant templates into the template folder that you have created.

Note: It is recommended that you click **Apply** after adding a template to save your changes. If you accidentally click **Cancel**, you will lose all the changes you have made since the last time you clicked **Apply** or **OK**.

View Template Notes

Template Notes can be used to describe what is in the template or to track changes to the template.

To add or display Template Notes, follow these steps:

1. Click the **Notes** tab.
2. Click **Options / Edit Templates**.
3. Select the shared or personal template for which you wish to add or change the Template Notes.
4. Click the **Show Template Notes** check box at the bottom of the dialog. The *Template Notes* field appears below the *Template Boilerplate* field.
5. Add or change the note as much as you wish.

Note: If the template you wish to edit is a shared template and you have the authority to edit it, you will need to click the **Edit Shared Templates** check box on the lower left corner of the Template Editor dialog.

To add or display Template Notes from the Template Drawer, complete the following steps:

1. Select **Options | Edit Templates...** from the Notes, Orders, or D/C Summ tab.

The Template Editor will appear.

2. Select the shared or personal template for which you wish to add or change the Template Notes.
3. Click the **Show Template Notes** check box at the bottom of the dialog. The *Template Notes* field appears below the *Template Boilerplate* field.
4. Add or change the note as much as you wish.

Note: If the template you wish to edit is a shared template and you have the authority to edit it, you will need to click the **Edit Shared Templates** check box on the lower left corner of the Template Editor dialog.

Copying Template Text

To copy text from a template to any text field, complete the following steps:

1. Open a new note, consult or discharge summary.
2. Select a note, consult or discharge summary title.
3. Click the **Notes** tab
4. Click the **Templates** drawer button.
5. Expand either the **Shared Template** or **Personal Templates** tree.
6. Right-click the desired template.
7. Click **Copy Template Text** (or press **Control+C**) to copy the text to the clipboard.

Note: You can paste the copied text into any text field by right clicking in the desired field and selecting **Paste**.

Template Fields

Template fields allow you to create text edit boxes and lists of text that can be selected via combo boxes, buttons, check boxes, or radio buttons. Through a new type of markup syntax `{FLD: TemplateFieldName}`, these controls can be added to templates, boilerplate titles, boiler plate reasons for

request, and reminder dialogs. A Template field editor has also been added that can be used by members of the ASU user classes listed in the new TIU FIELD EDITOR CLASSES parameter.

You can access the template field editor through the options menu on Notes,

Consults and D/C Summaries tabs, as well as through the new Template Editor

Tools menu. There is also a new Insert Template Field menu option in the Template Editor, following the Insert Patient Data Object menu option. You can enter free text into Template Field Combo boxes.

Template Dialogs will now show an asterisk (*) before required template fields, and will not allow you to press the OK button if you have not completed the required fields. A message has also been added at the bottom of the template dialogs that states “* Indicates a Required Field.”

Template Fields can also be used in boilerplate text that can be associated to a new Note, Consult, or Discharge Summary.

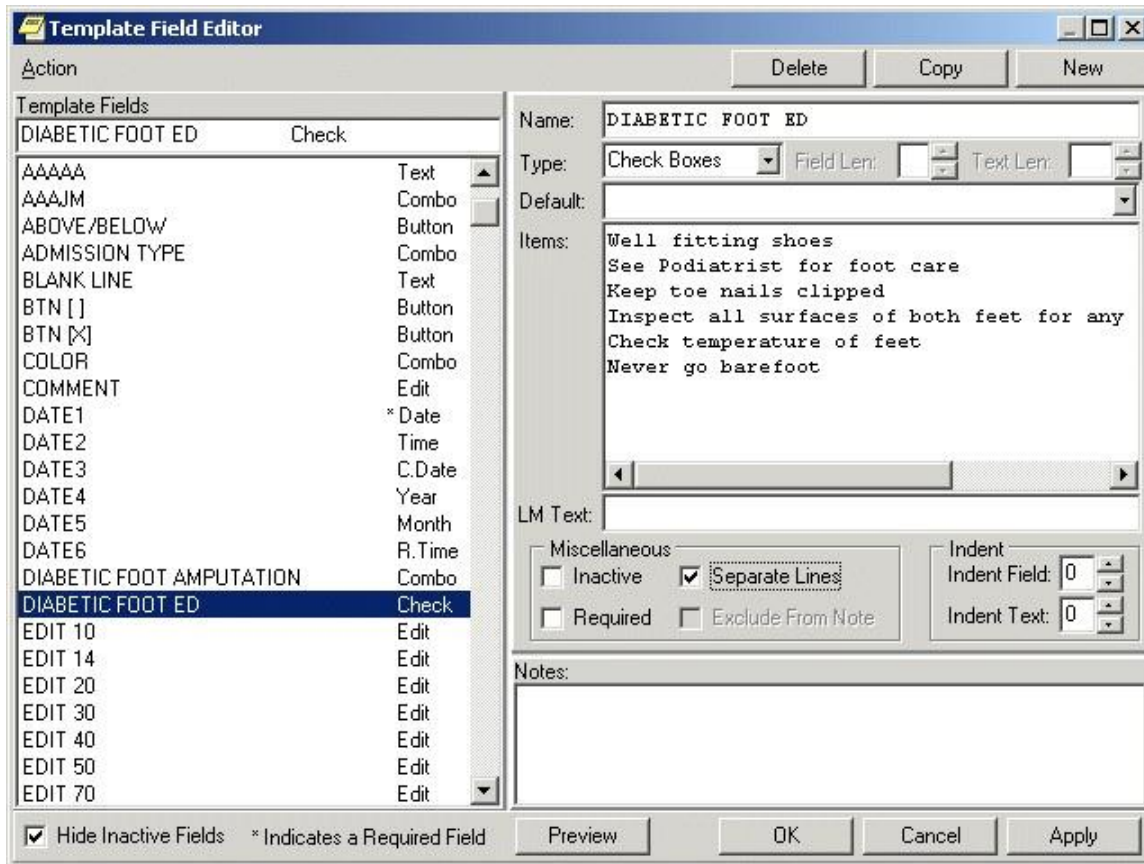

The Template Field Editor

When you click the Preview button, you can view how the template dialog will appear. Since the Separate Lines check box is enabled on the Template field Editor dialog, the check box items on the preview are listed on a separate line. You can mark these fields as required if desired. Template Field Preview forms are resizable.

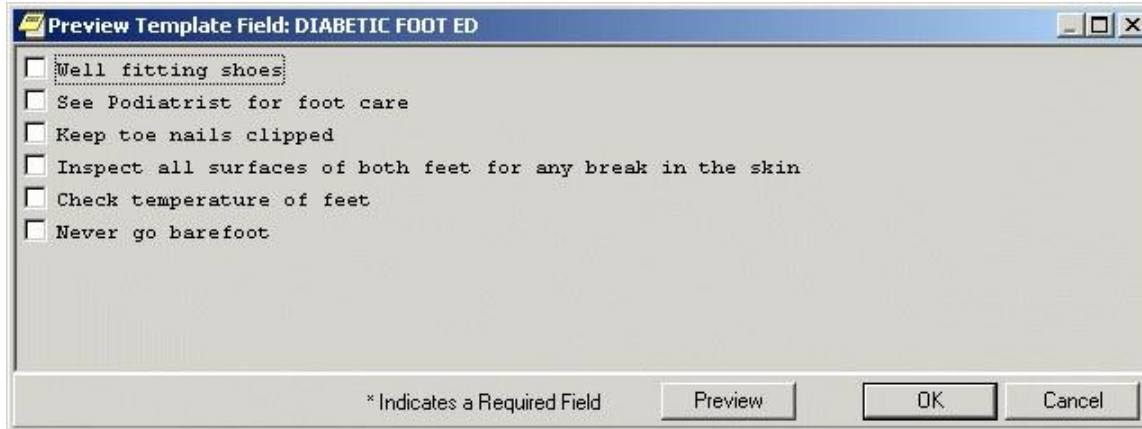

You can use the Preview button to preview a template dialog

Using the Template Field Editor

You can reduce the time required to complete a note, consult, or discharge summary by adding template fields to your templates and dialogs. Information that you would normally have to look up can be pulled directly into your note, consult, or discharge summary from the template fields in your templates.

To view the predefined characteristics of the template fields:

1. Select the **Notes**, **Consults**, or **D/C Summ** tab.
2. Select Options | Edit Template Fields.
3. Select the desired template field in the Template Fields list on the left side of the dialog. The field is copied to the Name field on the right side of the dialog and all of the existing elements of the field are displayed.
4. Click Preview to see how the Template Field will appear on a template or click **OK** to complete the procedure.

To create a new template field:

1. Select the Notes, Consults, or D/C Summ tab.
2. Select Options | Edit Template Fields.
3. Select **New**.
4. Type a unique name for the new template field.
5. Select a Type:
 - Edit Box
 - Combo Box
 - Button
 - Check boxes
 - Radio buttons
 - Date o Number
 - Hyperlink

- Text
 - Word Processing
6. Fill in the necessary fields, such as the type of date, any default value that should appear, or minimum and maximum numbers.
 7. Add the necessary text or items.
 8. Select Preview to see how the item will look, and then close the Preview box.
 9. If it is satisfactory, select Apply to save and stay in the Template Field Editor or select OK to save and exit the editor.

If Edit Box is selected, type or select a number between 1 and 70 into the Maximum Number of Characters field. If Combo Box, Button, Check Boxes or Radio Buttons are selected as the Type, the Default field and Maximum Number of Characters fields are unavailable. The Items field and the Default field below Items are active.

The Default field below the Type field is available only when Edit Box is the Type selected. Type the text that you wish to have appears in the Edit Box by default. On the template, the user can accept the default text or change it, as long as the new text is within the Maximum Number of Characters limit.

If the Type is Combo Box, Button, Check Boxes, or Radio Buttons, the Items field will be active. Type the different choices from which you wish to let the user choose. Each item must be on a separate line in the Items field. However, if you wish to have the Items listed on separate lines in the template, you must enable the Separate Lines check box.

If the Type is Combo Box, Button, Check Boxes, or Radio Buttons, the second Default field will be active. If you wish, you may click the drop-down button and select one of the items as the default.

If you wish, you may type text in the LM Text field and it will appear in the List Manager version. Template Fields have been developed strictly for GUI functionality. If you are still using LM, the text {FLD: TEMPLATE FIELD NAME} will appear in LM body of the note. To avoid this, type text in this field.

If the field being created on the template is required, enable the Required check box, which will prevent the template from being closed without the field being selected or completed.

You may include text in the Notes field that will explain or describe the Template Field. You may also use it to record changes that have been made to the Template field. The text typed into this field will not appear on the template. These notes will not appear to a user when entering a note. They are for development use only as notes to the creator.

Click Preview to see how the Template Field will appear on a template or click OK to complete the procedure.

Inserting Template Fields into a Template

Once you have decided which Template fields to use or you have defined the Template Field that you need, you can add them into a template. With the Template field in the Template, you can quickly and easily select the items you wish to add to a note, consult or discharge summary.

Developers added two new template fields to CPRS v.27 to enable sites to better serve their visually impaired users:

- Screen Reader Stop Code
- Screen Reader Continue Code

Screen readers work by speaking text and labels on dialogs and forms presented to the user. The screen reader will stop when it gets to a control, such a drop-down box or some other item. These codes will allow the users who create templates at the sites to control when the screen reader needs to stop and when

it would be better for it to continue. For example, if in the template, the user needs to enter a number, but some explanatory text after the number is needed, the Screen reader Continue Code will enable the template creator to make the screen reader continue reading to give the visually impaired user all the information he or she needs. Another example would be some text that normally would not be read until a button received focus.

These codes enable template creators to more tightly control what is read when the screen reader is running. When it is not, they will not have the effect. Template creators will need to work with visually impaired users to ensure the templates are reading correctly.

To add a Template Field into a Template:

1. From the Notes, Consults or D/C Summ tab, click Options | Edit Templates... or Create Templates, Edit Shared Templates, or Create New Shared Template...
2. From the Template Editor, select the template to which you wish to add a Template Field.
3. Insert the cursor at the place in the Template Boilerplate field where you wish to insert the Template Field.
4. From the toolbar, click Edit | Insert Template Field or right-click in the template and select Insert Template Field.
5. On the Insert Template Field dialog, type the first few letters of the desired field or scroll through the list until the desired field is located.
6. Click the field you wish to insert.
7. Click Insert Field.
8. Repeat steps 5 through 7 for each additional Template Field you wish to insert.
9. Click Done when you have added all of the desired template fields.
10. From the tool bar, click Edit | Preview/Print Template or right-click in the template and select Preview/Print Template. This will preview the template. If the template does not display with the desired appearance, you may continue to edit it.
11. On the Template Editor dialog, click OK to save the changes to the template.

Note: The Insert Template Field dialog is non-modal and can be used as a boilerplate if desired.

Auditing Copying and Pasting into Clinical Documents

To improve clinical documentation, CPRS now enables individuals designated by medical centers to review clinical documents to audit how much text within the documents has been copied and pasted from another location.

Note: This feature is new with CPRS GUI v31b and patch TIU*1.0*290. Only documents created after the installation of these patches will have copied and pasted text tracked.

Excessive copying and pasting has at least these impacts on healthcare:

- unnecessary duplication of information
- lengthening of notes and making chart reading more difficult
- slowing the retrieval of notes by the workstation
- improving accuracy of the note and the patient information

To help sites better audit what text is copied and pasted into clinical documents, CPRS defines

- who can view pasted text
- what constitutes tracked pasted text
- how CPRS will display pasted text
- how the person auditing can turn on or off the display of pasted text
- how the auditor can view the pasted text

Who Can View Pasted Text?

In CPRS, pasted text can be viewed by the document author and cosigner before signature. When the note is signed, the displayed text becomes a part of the note and is no longer visible to the author or cosigner unless they belong to one of the user classes that the site has designated to be able to view pasted text.

After signature, only individuals assigned to specific User Classes will be able to view text that has been copied and pasted. With CPRS v31b, three User Classes are assigned to be able to audit copying and pasting by defaults:

- CHIEF, MIS
- CHIEF, HIMS
- PRIVACY ACT OFFICER

In addition, sites can give other user classes the ability to view copy/paste data.

What Constitutes a Tracked Paste?

If a user pastes text into a clinical document within CPRS, CPRS will track that as a paste if it meets several criteria. When a user copies information within CPRS, CPRS will store characteristics about the copied text if it is available, such as the title and author of the document it came from, or whatever information it can about the source. The information gathered when text is copied can then be displayed if the text is pasted.

If text is copied from outside of CPRS or it is altered after being pasted into CPRS, the source information may simply read “Outside of current CPRS tracking,” meaning that CPRS does not know where it came from.

Character Limits for Pasted Text

A 20,000-character limit is hard-coded for tracking the source of a paste. If a paste exceeds 20,000 characters, CPRS will not try to track the source. It will still show on the report and the percentage will be calculated as discussed below. So, the text is tracked, but the source is not determined.

Other Copy/Paste Characteristics that Sites Can Set

There are several criteria that determine whether a copy and paste will be tracked or displayed with identifying marks in CPRS. Sites have some control over how these criteria are set. The criteria are as follows:

- **Minimum Number of Words:** To be considered a paste, there must be at least the specified number of words. For example, if it is set at 15 words and a user pastes 14, CPRS will not identify it as a paste. The default is 5 words.
- **Percentage Check:** Because providers often edit text after it is pasted, CPRS checks what percentage of the original paste is in the document. For example, if this percentage is set at 85 percent and the user pastes some text but then edits it so that only 75 percent of the original text remains, it will not display as pasted text. The default is 90% unless changed by your site.
- **Role:** Until, the author and cosigner can see highlighted pasted text. After the note is signed, only users in specific user classes will see the pasted text.
- **Exclude Note Title:** Site can specify notes that will not be tracked for copy/paste.
- **Exclude Application:** Sites can specify that specified applications are not tracked for copy/paste. One application (netspeak.exe) is already included in this parameter.

Clinical Application Coordinators (CACs) set the values for these parameters.

When Text Will Not Display as Pasted

In addition to these parameters, certain actions will determine whether pasted text displays in CPRS with its identifiers.

- **After Signature:** While the author of a note is writing the note or editing it, CPRS will identify pasted text with highlighting or other methods as set by the user, if it meets the criteria above. If the author or cosigner of the document signs the document and they are not in the designated user class that can view pasted text, the pasted text will no longer be identified for them as pasted. In other words, if it is highlighted, it will no longer be highlighted and the area showing the pastes will not display it. The pastes can still be identified to auditors in CPRS.
- **Within the Same Note:** When text is copied and pasted from within the same note.
- **Lines with 2 words or less:** Lines with 2 words or less are not highlighted, but they are tracked.

Setting How Pasted Text Will Display to Auditors, Authors, and Cosigners

CPRS has several options to determine how pasted text will display to reviewers, those who are in user classes that can view copied and pasted text. The user can select one method or combine all of them:

- Bold
- Italics
- Underline
- Highlight

Auditing users can select to make text bold and italicized or whatever combination or individual text attribute they would like to show that a user pasted it. The user's selection is stored in a CPRS parameter, but it is set in the CPRS GUI.

Auditing users can also turn on or off the identifying of copy/paste text in the detailed display so that users can see what was originally pasted with text that was changed highlighted, or the feature can be turned off. The edited text is in the body of the note, while the original text is marked in the detailed display.

To set what characteristics will indicate text that has been pasted into a clinical document, use these steps:

1. In CPRS, bring up the Options dialog by selecting **Tools | Options**.
2. Select the Copy/Paste tab.
3. Under the "How text is identified on the note" section, select which attributes or combination of attributes you want to identify pasted text by checking the box for each attribute:

Bold
Italics
Underline
Highlight

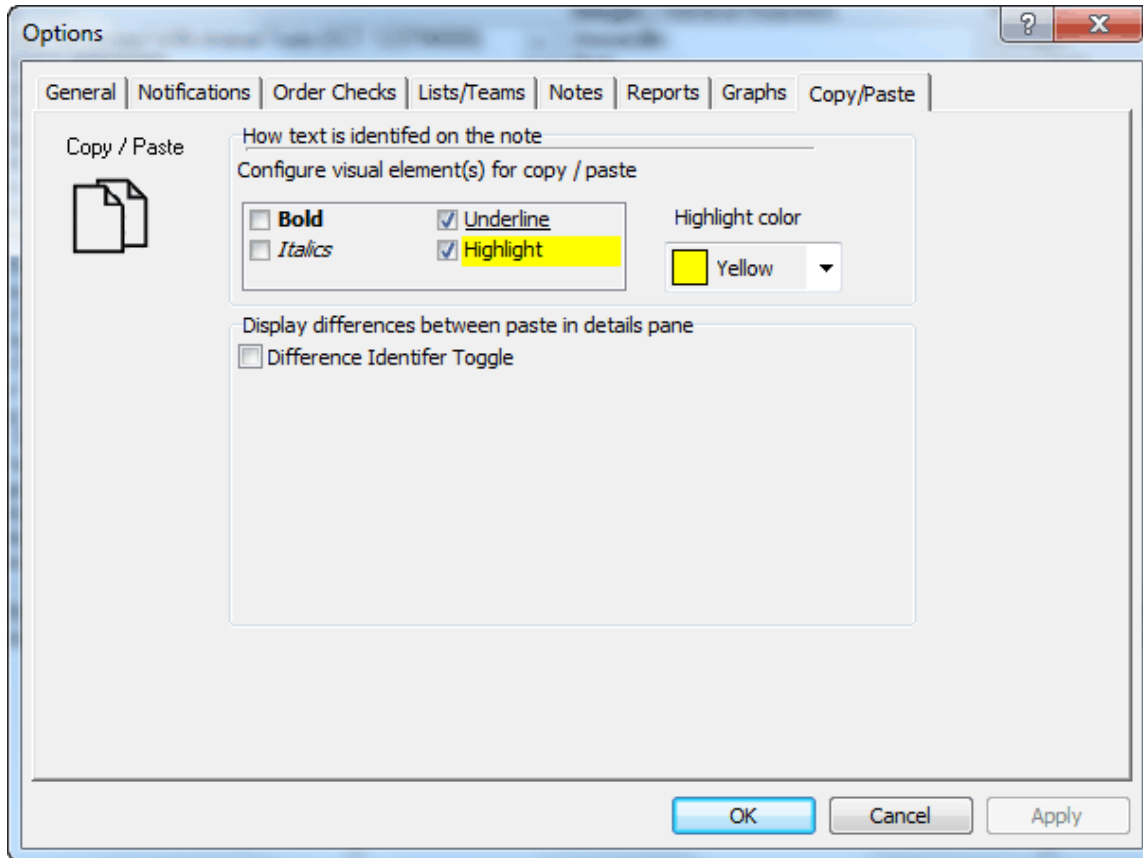

From the Tools | Options dialog on the Copy/Paste tab, the auditing user can choose any combination of the way CPRS should display the options.

4. If you select Highlight, you may also use the default color or choose a different color. To select a different color, select the drop-down arrow and choose the color:
 - Silver
 - Red
 - Lime
 - Yellow
 - Blue
 - Fuchsia
 - Aqua
 - White
5. If you would like to see in the detailed display the original text that was replaced, check the Display differences between what was paste in details pane check box.
6. When done, select OK.

Auditing Pasted Text in Clinical Documents

When a user is in the appropriate user class, the user can view pasted text in signed notes according to the parameters the site has set for what constitutes pasted text. For authorized users, the notes will display with a Pasted Data pane. In this pane are two areas: a listing of all items

that were pasted into the note. The items are identified as New before the note is saved or signed and by the date after it is saved or signed.

When the user selects an item by the date, the text of the paste displays in a pane next to the list of pastes. Also, the text displays as a pasted in the way the user selected (bold, highlighted, underlined, italicized, or a combination of these attributes).

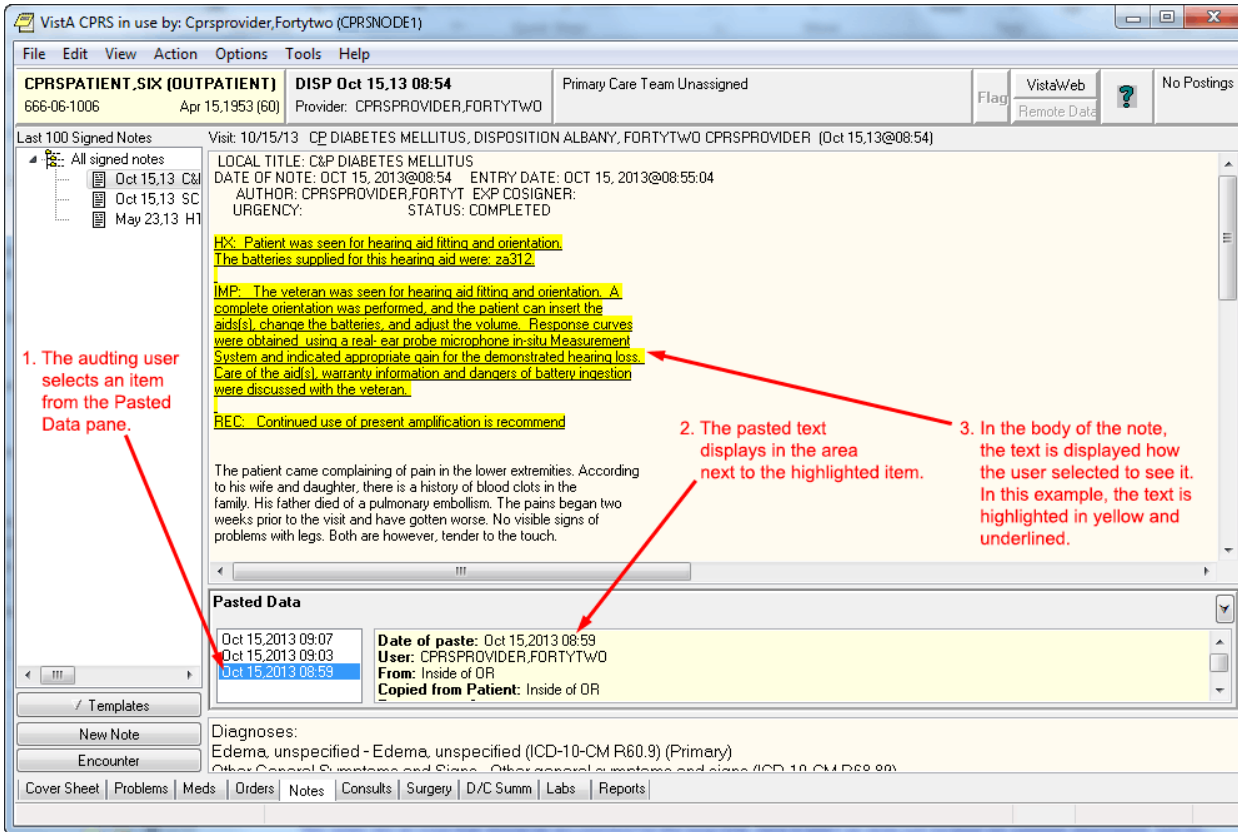

1. The auditing user selects an item from the Pasted Data pane.

2. The pasted text displays in the area next to the highlighted item.

3. In the body of the note, the text is displayed how the user selected to see it. In this example, the text is highlighted in yellow and underlined.

This screen capture shows a progress note on the Notes tab. The person viewing the note is in a class that enables them to see pasted text. The Pasted Data pane enables the user to select items that have been pasted so that they can be reviewed.

To view pasted text in CPRS, use these steps:

1. On the Notes tab, if you have been assigned as a user who can audit and there is text that has been pasted into the note you are viewing, you will see a new Pasted Data pane below the main note pane.
2. To view what text has been pasted, select an item from the list under Pasted Data by clicking it or tabbing to it.
3. When an item is highlighted, such as when the user selects a date, the pasted text will display in the pane to the right of the list and it will be displayed as the user defined on the Notes tab of the Options dialog. In the pane to the right of the Pasted Data List, the user can see the following information about the pasted text:

Date: The date the paste was made

User: Which user pasted the data

From: The Source (if VistA the source will be known, if from outside VistA, it may just read from outside)

Copied from Patient: This will tell what patient the data was copied from if known.

Percentage: What percentage of the original text was pasted.

Pasted Text: This displays the text that was pasted. This is especially useful for user who might have visual difficulties.

4. To view other pasted entries, simply select the appropriate item (or date) in the list.

Consults

Consults are requests from one clinician to a hospital, service or specialty for a procedure or other service.

The Consults process involves the following steps. A single individual or service does not take all of the steps.

1. The clinician orders a consult. From within the patient's CPRS medical record, the clinician enters an order for a consultation or procedure. The ordering clinician may first have to enter Encounter Information.
2. The consult service receives an alert and a printed SF 513. The receiving service can then accept the consult, forward it to another service, or send it back to the originating clinician for more information.
3. The consult service accepts or rejects the consult request. To accept the consult, the service uses the receive action. The service can also discontinue or cancel the consult. Cancelled consults can be edited and resubmitted by the ordering clinician. A consult service clinician sees the patient.
4. The consult service enters results and comments. Resulting is primarily handled through TIU.
5. The originating clinician receives a CONSULT/REQUEST UPDATED alert that the consult is complete. The results can now be examined and further action taken on behalf of the patient.
6. The SF 513 report becomes part of the patient's medical record. A hard copy can be filed and the electronic copy is on line for paperless access.
7. Results from the Medicine package can be attached to complete consults involving procedures. This function is available through the GUI for the Consults package, but will only be seen when the supporting Consults patch GMRC*3.0*15 is installed. The absence of these patches will result only in the function not being present.
8. If Consults patch GMRC*3.0*18 has been installed, the Edit/Resubmit action is available for cancelled consults. The consult must be "resubmittable" and the user must be authorized to resubmit consults.
9. The Consults tab has a list of consults in a tree view similar to the ones found on the Notes tab and the Discharge Summary tab. However, the list view feature is not available due to differences in the tabs functions. Consults are differentiated from procedures in the tree by the type of icon displayed. Consults are represented by a notepad, while procedures are represented by a caduceus-like symbol.
10. Right-click in the Consults text and you may select the "Find in Selected Consult" option from the popup menu. This option allows you to search the displayed text. A "Replace Text" option is also available, but it is only active when a consult is being edited.

11. The field below the list of consults displays a list of documents related to the highlighted consult or procedure. These related documents are also in a tree view.

Note: If the provider has an NPI, it will not display on the screen below

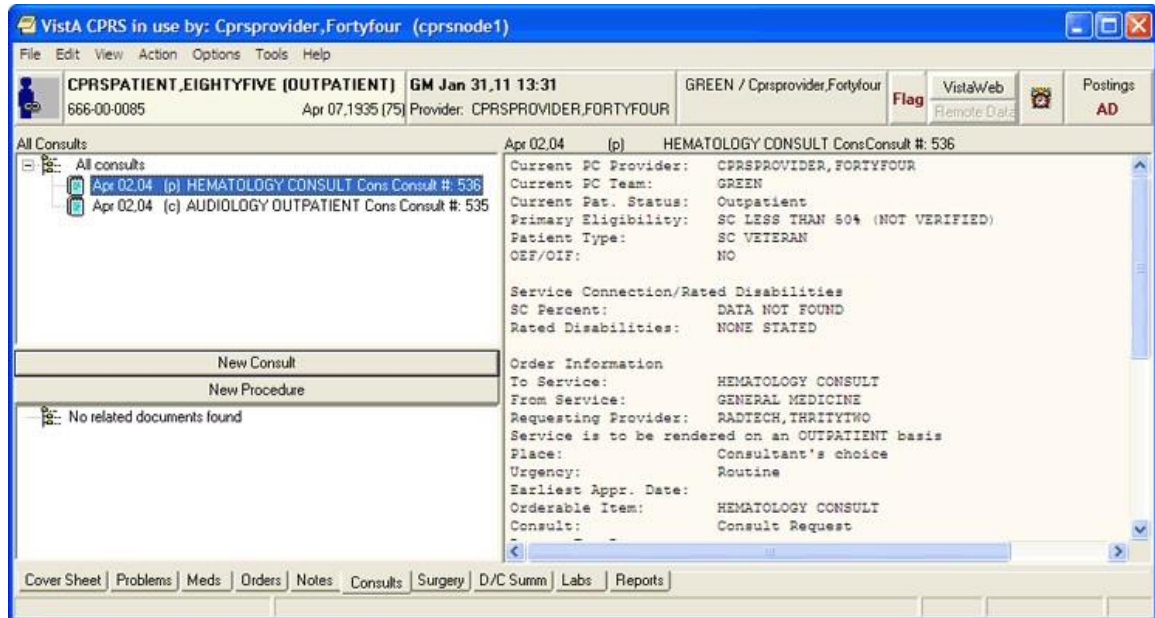

The Consults tab

Changing the View on the Consults tab

Changing the view of the Consults tab allows you to focus the list of consults on one of several criteria. Focusing the list will speed up the selection process. You may change the Consults view to only include the following problems:

- All Consults
- Consults by Status
- Consults by Service
- Consults by Date Range

To change the view, click View on the menu and select the desired list items.

You may select the Custom list option on the menu to further focus the list of notes you wish to have displayed. From the List Selected Consults dialog, you may choose to display consults by any combination of service, status, and date range. You can also group your results by consults versus procedures, by service, or by status.

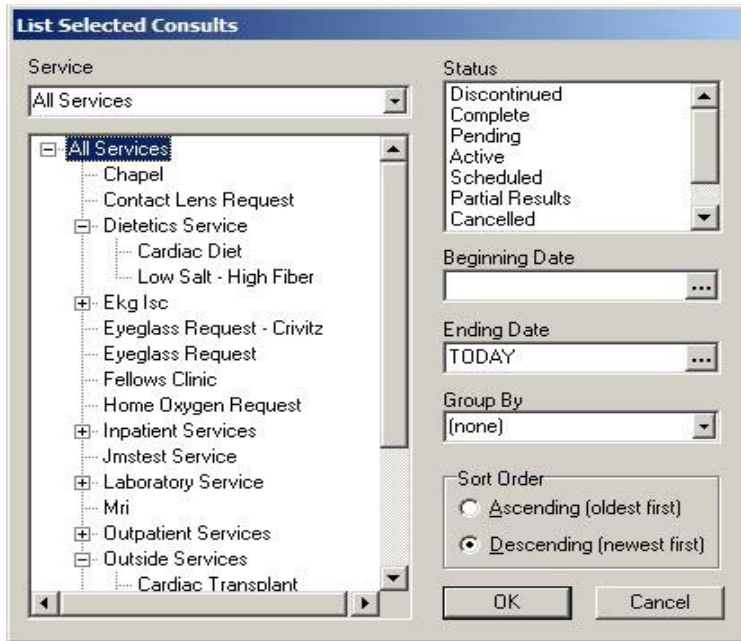

From the List Selected Consults dialog, you may choose to display consults by any combination of service, status, and date range

The Consults tab on the Icon Legends dialog includes a description and explanation of the different icons that appear on the Consults tree view. To access the Icon Legend, click View | Icon Legend and then click the Consults tab.

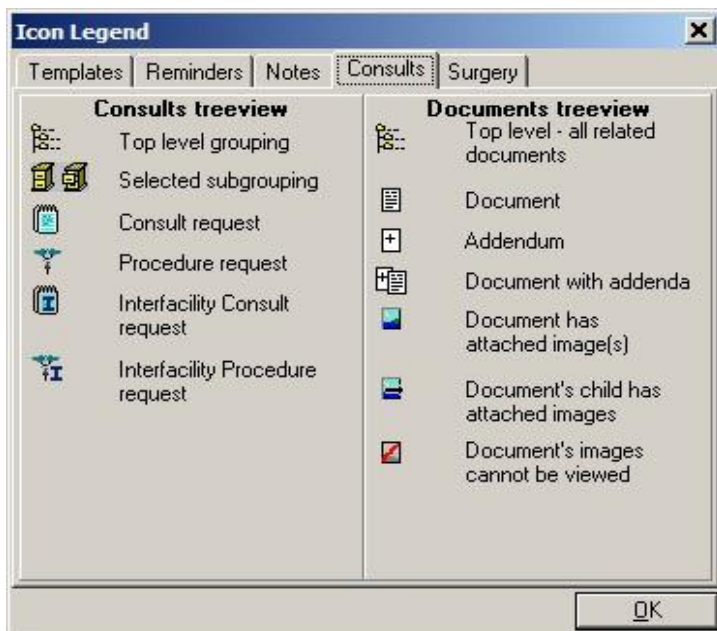

The Consults tab on the Icon Legends dialog includes a description and explanation of the different icons that appear on the consults tree view

Ordering Consults

You can order a consult or procedure from either the Consults or the Orders tab. As you fill in the options, the consult request will be displayed in the text box at the bottom center of the dialog.

The list of Consults has been changed to a tree view. Consults are distinguished from procedures in the tree by the icon displayed in the tree. Consults are represented by a notepad, while procedures are represented by a caduceus-like symbol.

Note: If the provider has an NPI, it will not display on the screen below.

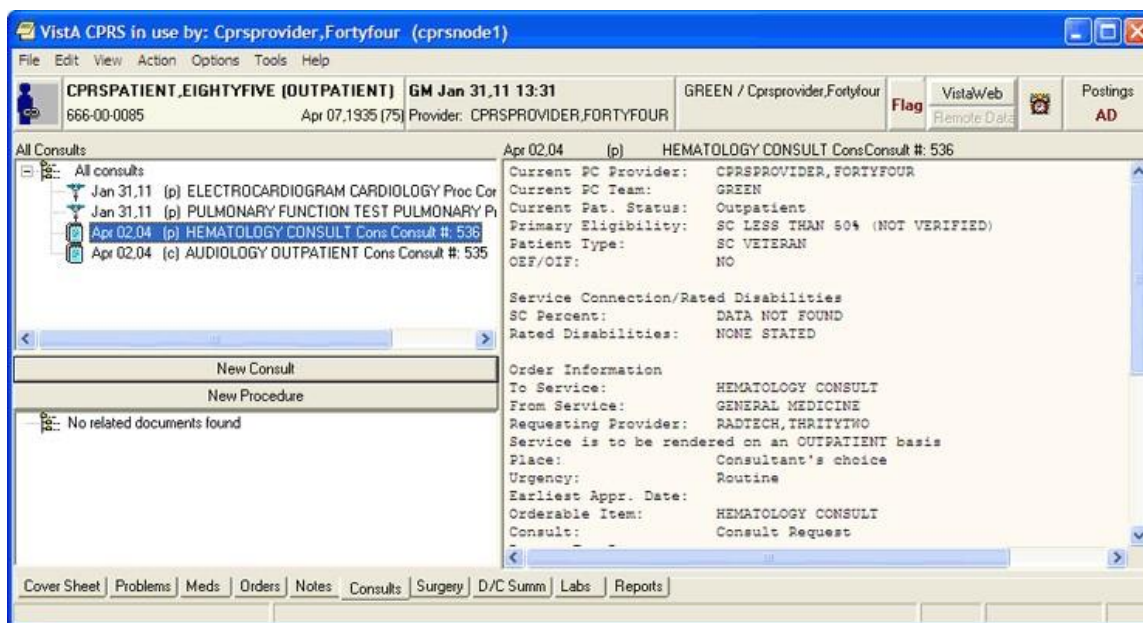

Consults and procedures are listed on the Consults tab

Viewing Consults

To view the consults or procedures for the selected patient, use the steps below. When you select a specific consult, you will see an area that lists any notes associated with the consult. You can also click a note entry to view the full text of the note.

The All Consults list box shows the date, status (p=pending, c=complete, dc=discontinued, and x=cancelled), and title of each consult. An asterisk preceding the title tells you that there are significant findings for that consult.

To view consults, follow these steps:

1. Select the Consults tab.
2. Select the consult you would like to view from the All Consults list.

The text of the consult will appear in the details pane. Any notes associated with that consult or procedure will appear in the Related Documents pane. To view the text of a related note, click on the note.

Note: The All Consults list shows the date, status (p=pending, c=complete, dc=discontinued, and x=cancelled), and title of each consult. An asterisk preceding the title tells you that there are significant findings for that consult. If a note listed in the related documents pane is a CP-class document, the *Date/Time Performed* and *Procedure Summary Code* fields will appear in the full text of the document.

Below is an example of a detailed display of a Consult

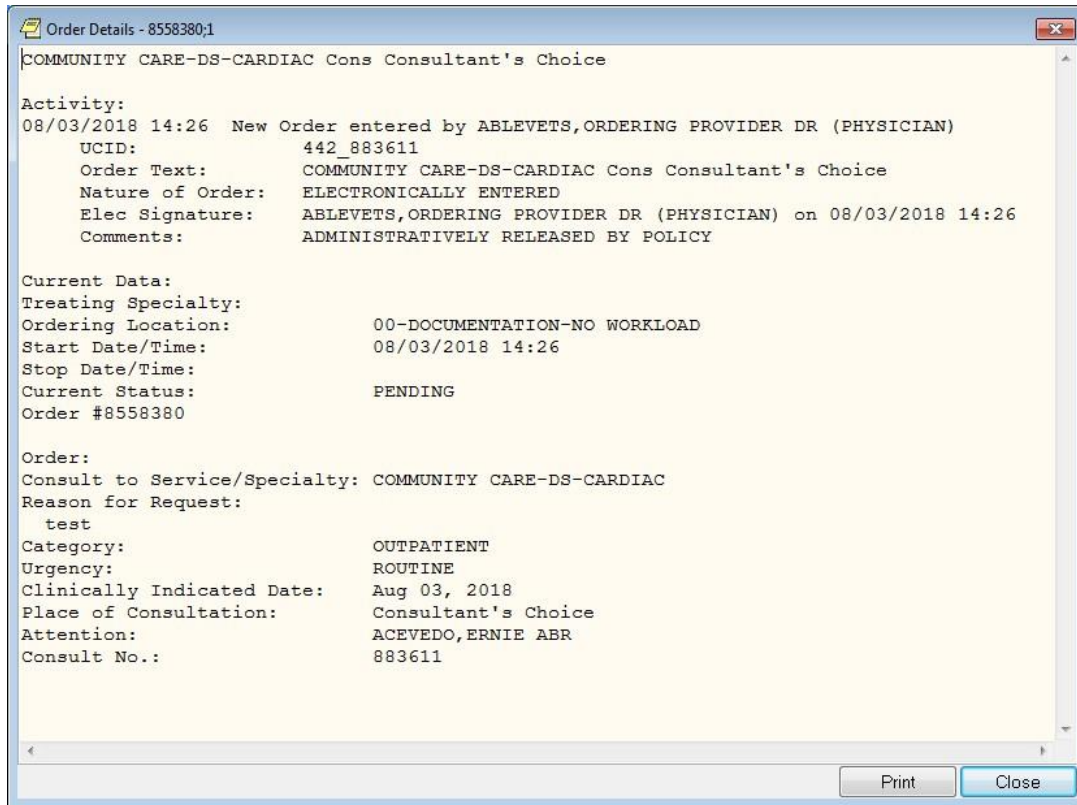

This screen capture shows a detailed view of a consult

Note: If the provider has an NPI, it will not display on the screen above

Tracking Consult Requests

When CPRS displays a request for a new consult, the user can take several actions from the Consult Tracking menu item:

- **Receive*** – When the request arrives at the specified service, the designated person, such as a clerk, can use Receive to change the consult status to active.
- **Schedule** – The service can schedule a consult, which makes the consult available to be resulted.
- **Cancel (Deny)** – A consult service may cancel or deny a consult request because of incomplete information or for some other reason. The consult requester is then notified that the consult was canceled so that the requester can take appropriate action.
- **Discontinue*** – The user can discontinue a consult if it is no longer needed.
- **Forward*** – The user can forward a consult if the user is not the appropriate person for the consult.
- **Add Comment*** – The user can add comments and designate to whom the comment should go in an alert.
- **Significant Findings*** – The user can add significant findings and designate them as such.
- **Administratively Complete*** – Allows completion of a consult without creation of a new progress note.

** These actions are supported by the Consult Toolbox, which automates and assists the user's ability to enter common actions. Right click in the comment area and select the desired type of action.*

Using the Consult Toolbox Functions

The Consult Toolbox provides user functionality in the “Receive Consult,” “Add Comment to Consult,” and “Discontinue Consult” dialogs in CPRS. To activate any of these functions, choose the item under the Action menu on the CPRS Consults tab, and the CPRS dialog for that action will open. If you have enabled automation, the appropriate Consult Toolbox action screen will then automatically open. If the Consult Toolbox hasn't been automated, the box will open normally. To manually open the consult toolbox, right click in the dialog's Comment area.

When the Consult Toolbox displays, the user can select from a number of possible comments listed to document what action the user took. As the user selects items in the Consults Toolbox, text is entered into the comment dialog box.

Add Comment example:

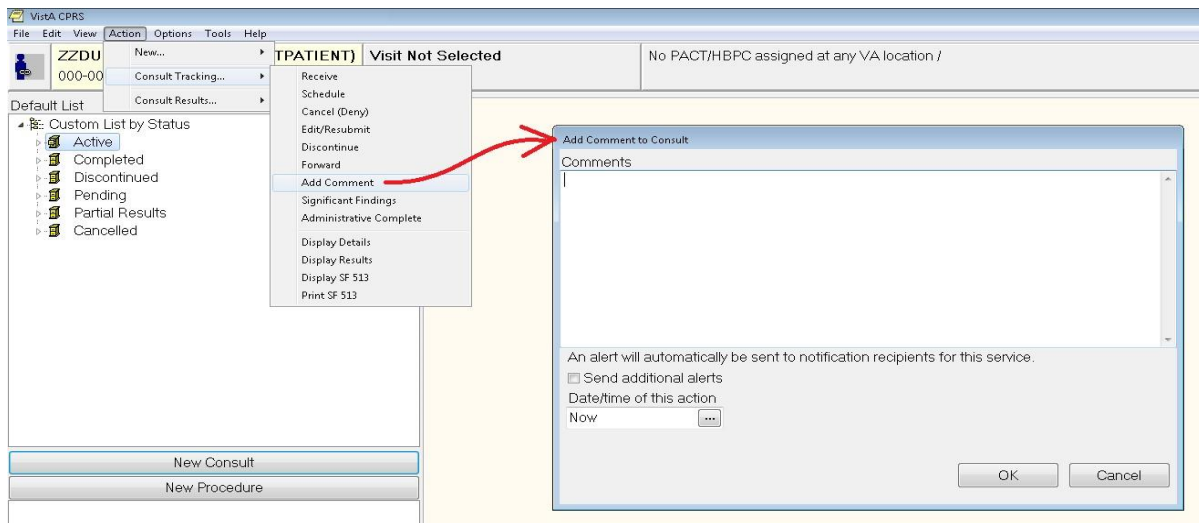

Add Comment to Consult example (with right mouse button clicked):

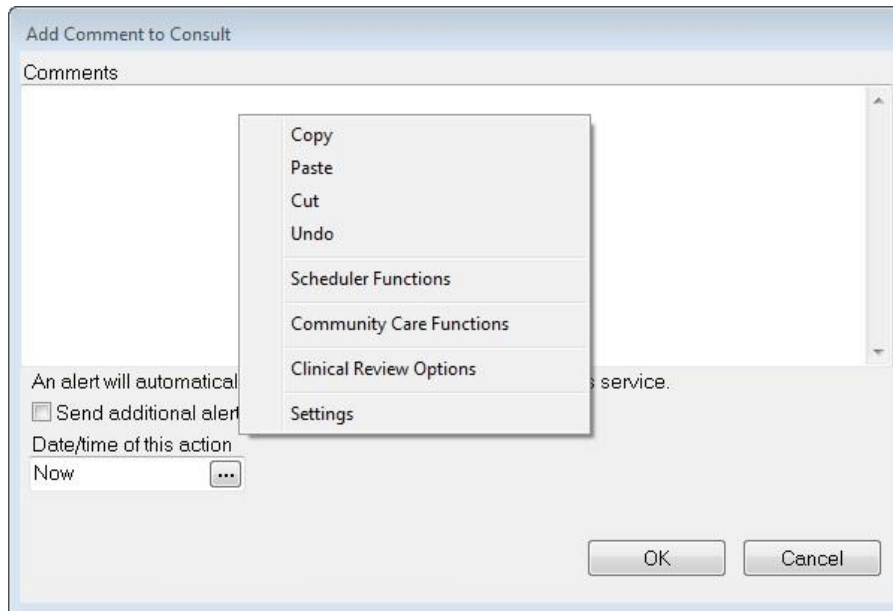

Note that you can also access the settings screen with a right mouse click in the comment area of the CPRS box.

Discontinue Consult Examples:

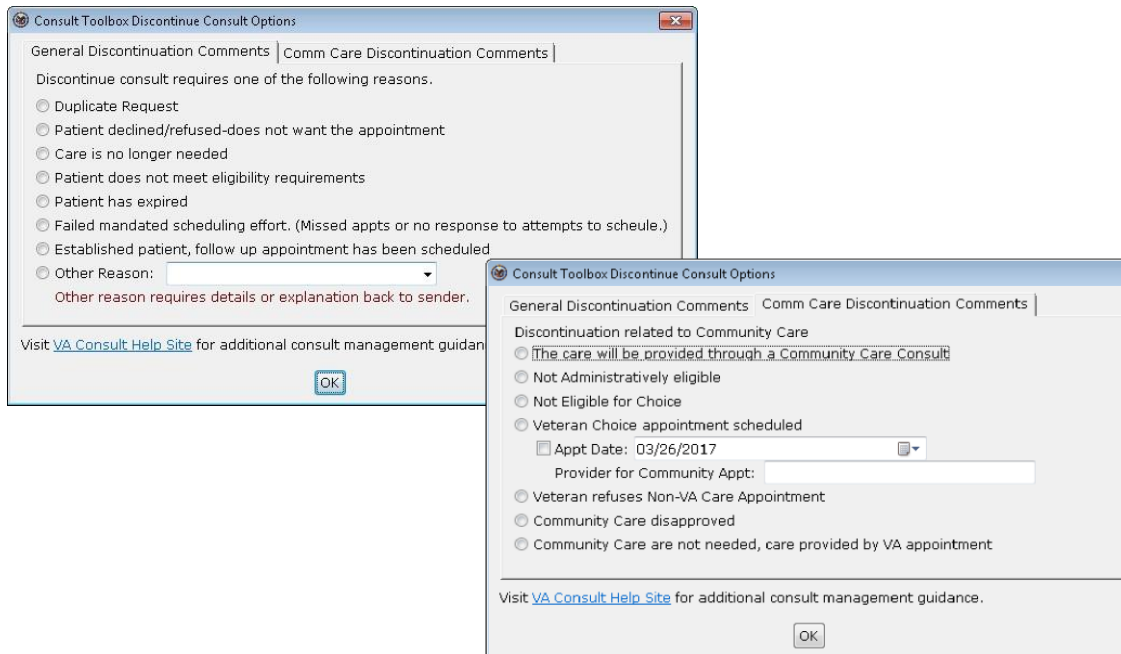

Similar functionality exists for Consult Forwarding (to community care), Significant Results, and for Administratively Complete.

For more information regarding how users can configure and use the Consult Toolbox, please use the link below to find the Consult Toolbox User Manual:

KMS site (you may need to sign in with PIV): <https://vaww.vha.cc.km.va.gov/>

Alerts

Many of the above actions send an alert to the recipients for the service and/or back to the requester to let them know that the status of the request has changed or that some has taken some action on the request.

CPRS alert recipients follow these rules:

- When a user takes an action on a consult that generates an alert, that individual should not receive the alert.
- If an ordering provider, that is a member of a consult team, takes an action on a consult, the alert should be sent to the consult team and not to the ordering provider.
- If an unrestricted access user, that is not the ordering provider or a member of the consult team, acts on a consult, the alert should be sent to both the consult team and the ordering provider.

Complete a Consult or Clinical Procedure the Consults Tab

Note: Until Clinical Procedures 1.0 is released, completion of all consults and procedures will continue to function as it does currently. After the installation and implementation of Clinical Procedures 1.0, any procedure defined as a Clinical Procedure will be completed using a document from the "Clinical Procedures" TIU class, which has some unique properties. In addition, to complete a Clinical Procedure, a person must be defined as an interpreter (update user) for the consult service to which the Clinical Procedure was directed.

To complete a consult from the Consults tab, complete the following steps:

1. Select the Consults tab.
2. Select Action | Consult Results | Complete/Update Results.

Note: If this visit is undefined, you will be prompted for encounter type and location, clinician, date, and type of visit, such as Ambulatory, Telephone, or Historical.

3. In the Consult Note Properties dialog, select Progress Note Title (e.g., General, SOAP, Warning, etc.). For titles that require entry of a cosigner, another field will display where the user can enter the information.

Note: If the provider has an NPI, it will display on the screen below. See the "National Provider Identifier (NPI) Display in CPRS section for an example of an NPI displaying on a screen

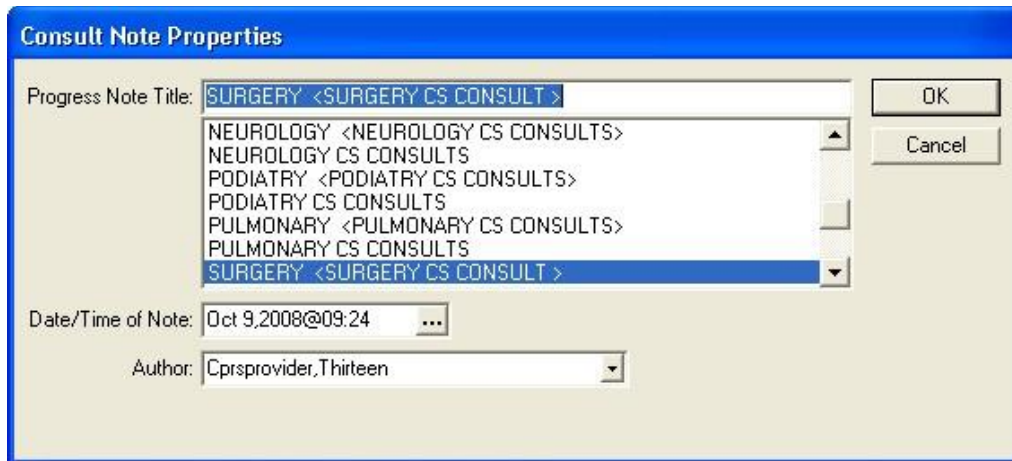

In the Consult Note Properties dialog, the user selects the items for the note that will complete the consult, including the Note title, the date and time (if not when the user began the note), and the author, which should default to the user if the user is a provider

4. If necessary, change the note date by selecting the button next to the date and entering a new date or by typing in a new date and time directly in the field.
5. If necessary, change the note author by selecting the author from the Author drop-down list.
6. Enter any additional information, such as an associated consult or an expected cosigner. Completing these steps will allow the note to be automatically saved.

Note: Occasionally a problem occurs if a cosigner's access lapses and they have become "disused." If this occurs, you can click OK and proceed with that selection or click Cancel and choose another cosigner.

7. Select OK.
8. Create your note by typing text, using templates, and including any test results.

Note: If you need to view the consult details while writing a note, bring up the popup menu by right-clicking in the note editing pane and choosing View Consult Details or using the shortcut Shift+Ctrl+U.

9. From the Action menu, select either **Sign Note Now** or **Save without Signature**.

Note: The *Date/Time Performed* and *Procedure Summary Code* fields must also be completed on the first CP document that completes the procedure request. Completing the *Date/Time Performed* and *Procedure Summary Code* fields is optional on subsequent CP documents.

Ordering a New Consult from the Consults Tab

To create a new consult from the Consults tab, complete the following steps:

1. Go to the Consults tab.
2. Select the New Consult button.
3. If the Provider and Location for Current Activities dialog opens, fill in the Visit Location and other information, and select OK.
4. Select a service from in the Consult to Service/Specialty window.

When you select the Consult Service or Specialty, several things may happen:

- If the service has some prerequisites, a dialog will display stating what those are and will allow you to print the information, continue to place the consult order, or cancel the order.
 - In addition, any predefined text or template will display to help the user fill out the Reason for Request field.
 - The Provisional Diagnosis field becomes active as well.
5. Select the urgency from the Urgency field.
 6. Select the person to whom you are sending the consult from the Attention field.

Note: To help you distinguish between providers, CPRS displays their titles (if available). When two or more providers have identical names, CPRS also displays:

- The service/section and site division (if any) associated with these providers; site divisions are displayed based on the following rules:
 - When no division is listed for a provider, no division is displayed.
 - If only one division is listed, this division is displayed.
 - If the site has multiple divisions or more than one division is listed **and** one of these listed divisions is marked as Default, CPRS displays the division marked as Default.
 - If more than one division is listed for a provider and none is marked as Default, CPRS does not display division information for this provider.
 - Providers who are listed in the New Person file as Visitors are screened out from the provider list. (These screened-out providers are listed as Visitors because their entries were created as a result of a Remote Data View.)
7. If necessary, enter a different Clinically Indicated Date.

Note: The Clinically Indicated Date field does not apply to Prosthetics consults services, and the field is not available when the user selects a Prosthetic service.

8. Select whether the consult is for an inpatient or an outpatient.
9. Select the Place of Consultation from the list.
10. Enter a Provisional Diagnosis

For each consult, this field is either set up to require that

- The user type in an answer (the box will be white and the Lexicon button unavailable), or
- The user must select a response from the Lexicon (the field will be yellow and the Lexicon button is available).
 - CPRS will search for diagnoses that contain the search term. The matching terms will display in the bottom portion of the Problem List Lexicon Search dialog. The search now looks for SNOMED Concepts Terms (SNOMED CT) items. Most items will also be

mapped to an ICD-9-CM code. The list will show the SNOMED concept text, the SNOMED code, and the ICD-9-CM code if the term is mapped to one.

- If you do not see the appropriate problem listed, select the Extend Search button. On the Consults tab, the Extend Search button extends the search to the ICD-9-CM clinical hierarchy to find additional terms.

Note: If a user tries to enter a diagnosis with an inactive code, CPRS will bring up a message indicating that the code must be changed and giving the user the chance to choose a diagnosis with an active code.

- Beginning on October 1, 2014, CPRS will use ICD-10-CM codes when providers use the Lexicon to enter a provisional diagnosis for new consult requests.

11. Fill in a Reason for Request.

Sites can help users by putting in predetermined boilerplate text, text with TIU objects, and/or it could be linked to a template that users can fill out. Users can then add to the text already present. Or the field may be left blank for the user to fill in the reason. However, a reason for request is required and the consult cannot be saved without a reason for request.

12. Select Accept Order.

13. If finished ordering consults for this patient, select Quit.

You may sign the order now from the Orders tab or wait until later.

Requesting a New Procedure from the Consults Tab

To request a new procedure from the Consults tab, complete the following steps:

1. Select the Consults Tab.
2. Select the New Procedure button.
3. If the Provider & Location for Current Activities dialog opens, fill in contact information, and select OK.
4. Locate and select the procedure in the Procedure list.

When you select the Consult Service or Specialty, several things may happen:

- If the service has some prerequisites, a dialog will display stating what those are and will allow you to print the information, continue to place the consult order, or cancel the order.
 - In addition, any predefined text or template will display to help the user fill out the Reason for Request field.
 - The Provisional Diagnosis field becomes active as well.
5. Select the urgency from the Urgency field.
 6. Select an individual from the Attention field.

Note: To help you distinguish between providers, CPRS displays their titles (if available). When two or more providers have identical names, CPRS also displays:

- The service/section and site division (if any) associated with these providers; site divisions are displayed based on the following rules:
 - When no division is listed for a provider, no division is displayed.
 - If only one division is listed, this division is displayed.
 - If the site has multiple divisions or more than one division is listed and one of these listed divisions is marked as Default, CPRS displays the division marked as Default.
 - If more than one division is listed for a provider and none is marked as Default, CPRS does not display division information for this provider.

- Providers who are listed in the New Person file as Visitors are screened out from the provider list. (These screened-out providers are listed as Visitors because their entries were created as a result of a Remote Data View.)
7. If needed, designate a different Clinically Indicated Date.

Note: The Clinically Indicated Date field does not apply to Prosthetics consults services, and the field is not available when the user selects a Prosthetic service. If necessary, select a service that will perform the procedure by using the down arrow to open the list and then selecting the service.

Often, the service is already defined. However, sometimes, the user has the chance to choose.

8. Select whether the patient is an inpatient or outpatient.
9. Select a place of consultation from the Place of Consultation drop-down list.
10. Enter a provisional diagnosis in the Provisional Diagnosis field.

For each procedure, this field is either set up to require that

- the user type in an answer (the box will be white and the Lexicon button unavailable), or
- the user must select a response must be from the Lexicon (the field will be yellow and the Lexicon button is available).
 - CPRS will search for diagnoses that contain the search term. The matching terms will display in the bottom portion of the Problem List Lexicon Search dialog. The search now looks for SNOMED Concepts Terms (SNOMED CT) items. Most items will also be mapped to an ICD-9-CM code. The list will show the SNOMED concept text, the SNOMED code, and the ICD-9-CM code if the term is mapped to one.
 - If you do not see the appropriate problem listed, select the Extend Search button. On the Consults tab, the Extend Search button extends the search to the ICD-9-CM clinical hierarchy to find additional terms.

Note: If a user tries to enter a diagnosis with an inactive code, CPRS will bring up a message indicating that the code must be changed and giving the user the chance to choose a diagnosis with and active code.

- Beginning on October 1, 2014, CPRS will use ICD-10-CM codes when providers use the Lexicon to enter a provisional diagnosis for new procedure requests.

11. Enter a reason for this request in the Reason for request field.

Sites can help users by putting in predetermined boilerplate text, text with TIU objects, and/or it could be linked to a template that users can fill out. Users can then add to the text already present. Or the field may be left blank for the user to fill in the reason. However, a reason for request is required and the consult cannot be saved without a reason for request.

12. Select Accept Order. Enter another order

-or-

select **Quit**.

Note: The order must be signed before it is sent. You can either sign the order now or wait until later.

Forwarding a Consult

At times, a clinician or service might receive a consult and decide that the consult should be done by someone else. In this case, the user can forward the consult to the appropriate user. To forward a consult, the user can enter the following criteria

- The service to which the consult should be sent (required)
- Any needed comments (optional)
- The Urgency (required)
- When the action is taken (optional , Now is default)
- Who is responsible for the action (who made the decision to forward the consult—required)
- To whom the consult will be forwarded, if known (optional)

From the Forward Consult dialog, the user enters the necessary information to send the consult to a more appropriate service or person

Note: If the provider has an NPI, it will display on the screen above. See the "National Provider Identifier (NPI) Display in CPRS" section for an example of an NPI displaying on a screen.

To forward a consult, use these steps:

1. If not already on it, go to the Consults tab by selecting the tab or choosing View | Chart tab | Consults (or Ctrl + t).
2. In the Forward Consult dialog under To service, select the consult service to which the consult will be sent. Type in some letters in the service name and scroll to find it, and use the plus sign to expand grouper items.
3. Add comments if needed.
4. Select the Urgency from the drop-down list.
5. Select the date and time of the action (forwarding). The default is Now.
6. Select the Responsible Person (the person who made the decision to forward the consult.) This is a required field.
7. In the Attention field, select the name of the person to whom the consult should go, if known. Otherwise, this can be left blank.

HCP RAS Consult Communication Error Message

The Austin FSC Healthcare Claims Processing (HCP) Referral & Authorization System (RAS) depends on specific text elements appearing in certain consult templates. If these templates are modified by a site, the messaging between RAS and VistA Consults/Request Tracking can be disrupted.

In Consults, a MailMan error message is generated when there is a communication issue between RAS and VistA. This message has been improved to include the HCPS support mail group as a recipient. In addition, the message body will now include the consult number and facility name from where the consult originated. These new elements will assist HCPS support with more rapid resolution of communication errors.

COMMUNITY CARE Direct Schedule or Administrative Consults

CPRS users who hold the security key OR ADMIN RBP TO CC are able to create and release a Community Care direct schedule or administrative consult order without possessing the ORES provider security key. The consult service order will start with Community Care (case-insensitive), and contain either -DS or -ADMIN

(case insensitive). The consult order will be auto-signed as "Administratively Released by Policy" and released to the service as soon as the order has been accepted. The consult order will appear on the Orders tab with status "pending".

Ordering a COMMUNITY CARE -DS or ADMIN Consult Using the ADMIN Key:

1. On Consults tab of CPRS, click on New Consult. The Provider & Location for Current Activities dialog box displays.

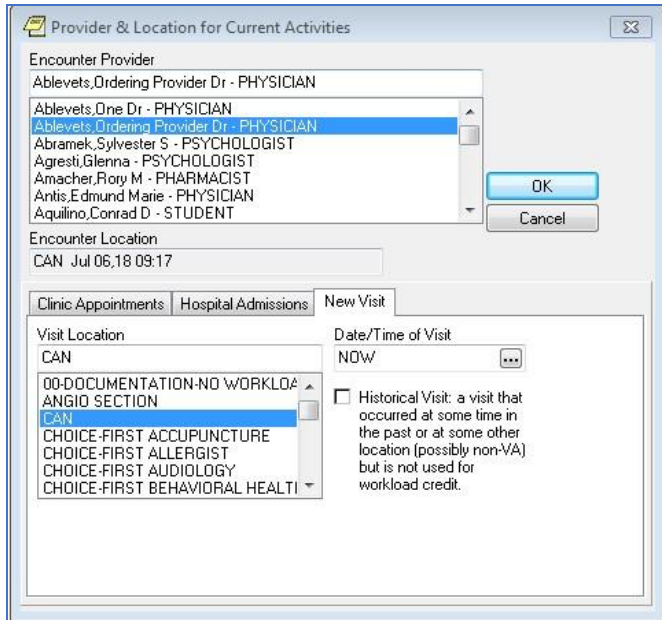

2. Select a provider from the Encounter Provider section.
3. From the New Visit tab, select a location from the Visit Location section.
4. Click OK. The Order a Consult dialog box displays.

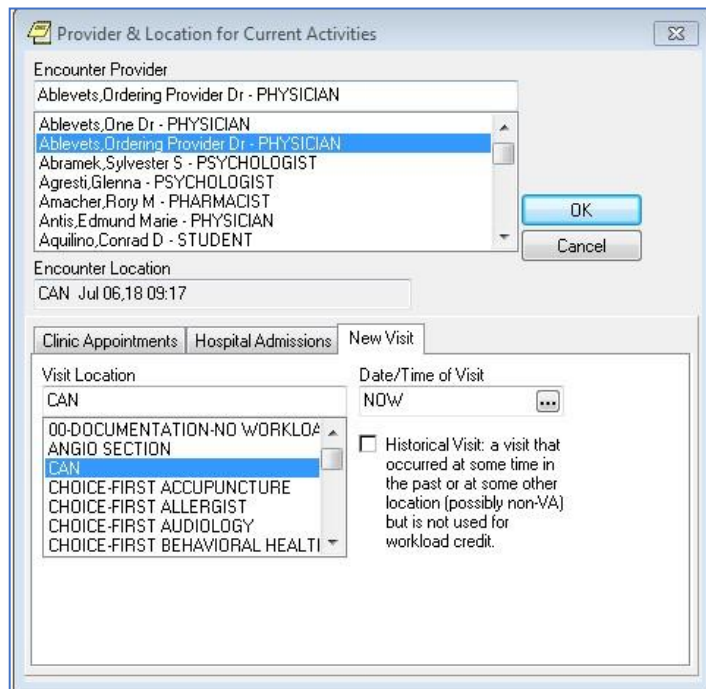

Note: If a provider has an NPI, it will display on the screens listed in instructions #1 and #4 above. See the "National Provider Identifier (NPI) Display in CPRS section for an example of an NPI displaying on a screen.

- From the Consult to Service/Specialty section, select the Community Care Direct Schedule or Administrative specialty required. A consult template displays.

Template: COMMUNITY CARE DS NUTRITION

Justification for Non VA Care:
VA facility cannot timely provide the required service

Type of Service: Evaluation and Treatment

Veteran Reason for Request:
Request for Nutrition services

Patient History / Clinical Findings / Diagnosis (Co-Morbidities):
Not applicable. VHA Direct Scheduling Initiative

Third Party Liability: (Examples: Motor Vehicle Accident, Work Related Injury, Other)
NO

Internal Nutrition Clinic Sorting Questions:

- Are you a Nutrition Support patient (i.e., prescribed oral nutrition supplement drinks, feeding tube, intravenous nutrition)?
* Yes No
- Have you unintentionally lost a significant amount of weight within the past month (i.e., 5% or more of your body weight)?
* Yes No
- Do you have a new diagnosis or condition that requires immediate dietary changes?
* Yes No
- Do you have a surgical wound, pressure injury ("bed sore"), or other open wound?
* Yes No
- In the past 3 months did you ever run out of food, and you were not able to access more food or have the money to buy more food?
* Yes No

If ANY Questions answered YES by Veteran (who has called the VA), transfer Veteran to Triage Nurse for evaluation.

If the Veteran has walked in to VA Clinic and answered YES to any Sorting Questions, refer to a Dietitian, if unavailable refer to Primary Care Triage Nurse.

If YES to sorting question #5..."run out of food"

* Indicates a Required Field

Preview OK Cancel

- Complete the consult template.

- Click OK. The completed fields display in the Reason for Request of the Consult Order Dialog.

- Complete all required order dialog fields.
- Click Accept Order. The consult is created on the Consults tab of CPRS.

10. Select the **Orders** tab in CPRS. The new order will show as pending in bold or unreleased in blue.

View Orders		Active Orders (includes Pending & Recent Activity) - ALL SERVICES							
Active Orders (includes)	Ser...	Order	Start / Stop	Provider	Nurse	Clerk	Chart	Status	Loc...
	Consult	COMMUNITY CARE-ADMIN-CARDIAC Cons Consultant's Choice	Start: 07/06/18 09:20	Ablevets,Adm				pendir	Can

11. Click File>Refresh Patient. The Review/Sign Changes dialog box displays.

Review / Sign Changes (TABATT,AVERY E - 520-65-0575)

All Orders Except Controlled Substance EPCS Orders

My Unsigned Orders - This Session

- COMMUNITY CARE-ADMIN-CARDIAC Cons Consultant's Choice *UNSIGNED*

NOTE: Select New Patient and Review/Sign Changes will also cause this dialog box to display, as would exiting CPRS.

12. Click OK to refresh the screen. The Status column now displays as pending and is no longer bold font.

View Orders		Active Orders (includes Pending & Recent Activity) - ALL SERVICES							
Active Orders (includes)	Ser...	Order	Start / Stop	Provider	Nurse	Clerk	Chart	Status	Loc...
	Consult	COMMUNITY CARE-ADMIN-CARDIAC Cons Consultant's Choice	Start: 07/06/18 09:20	Ablevets,Admin I				pending	Can

NOTE: There are some users that hold both the OR ADMIN RBP TO CC and the OREMAS security keys. In this case the **Review/Sign Changes** dialog box is slightly different.

Review / Sign Changes (ABREGO,VANCE WALTON - 587-02-6897)

All Orders Except Controlled Substance EPCS Orders

My Unsigned Orders - This Session

- COMMUNITY CARE-DS-CARDIAC Cons Consultant's Choice

For orders, select from:

Signed on Chart
 Hold until Signed

13. Select the Hold until Signed radio button.

14. Click OK to refresh the screen.

Discontinuing a COMMUNITY CARE -DS or -ADMIN Consult with the Admin Key:

	<p>Discontinuing a Consult should always be done on the Consults tab. NEVER ATTEMPT TO DO THIS ON THE ORDERS TAB</p>
--	--

1. From the **Consults** tab in CPRS, click on the consult in the left-hand panel to select it.

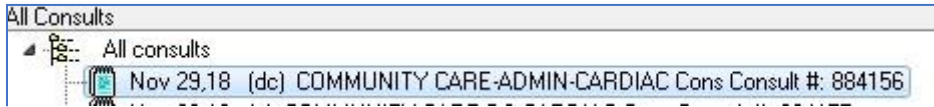

2. From the Action menu, select Consult Tracking, and then Discontinue. The Discontinue Consult: Comments dialog box displays.

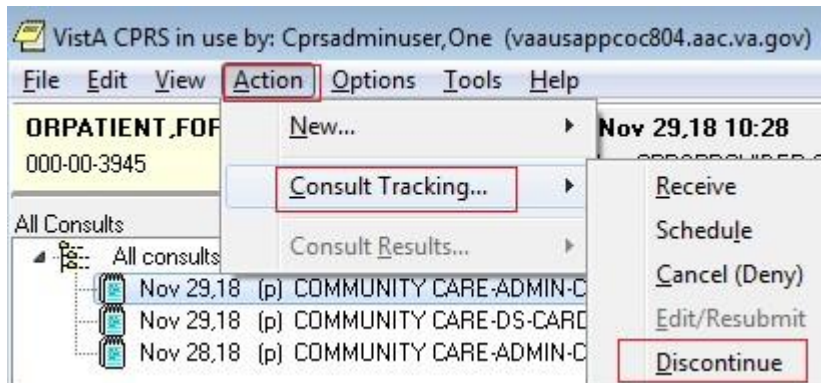

3. In the Discontinue Consult dialog box, enter comments in the Comments field.

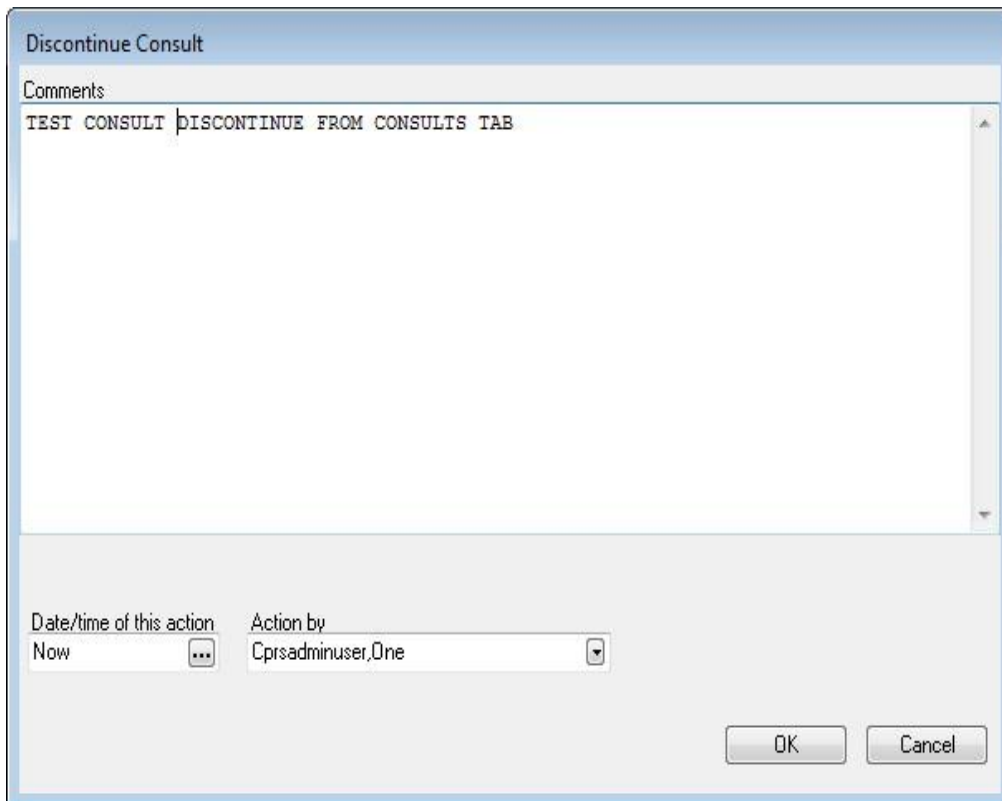

4. Click **OK**. The consult detail now shows that the consult has been discontinued.

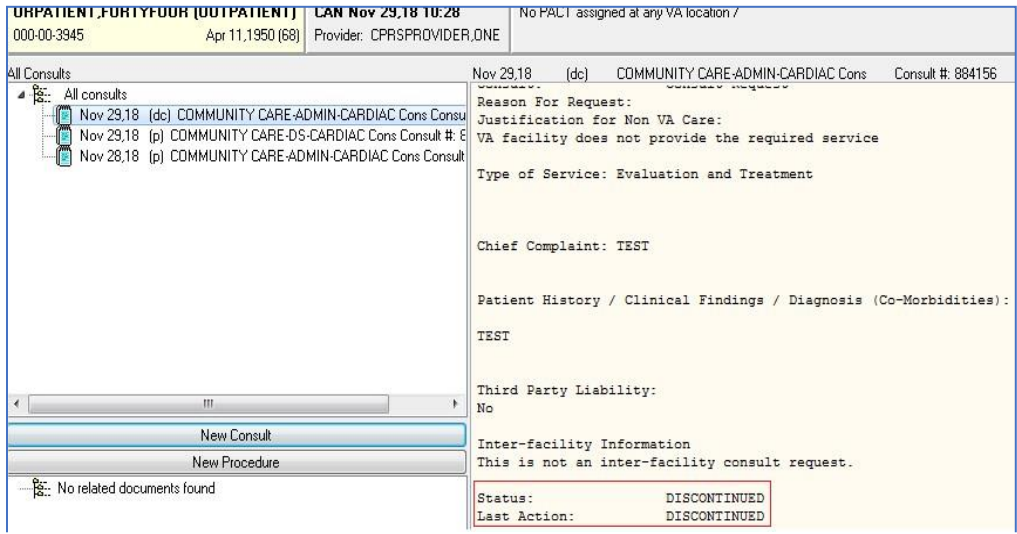

NOTE: The Admin Key can be used in conjunction with other security keys and there are several scenarios for this process. To see detailed steps to create and discontinue Community Care -DS and -ADMIN consults see Admin Key Training Guide (VDL>CPRS: Consult/Request Tracking>oc_adminkey_tg.docx).

Unique Consult ID (UCID) Display

When a user clicks on a Consult Order on the CPRS Orders tab, and right-clicks to show the Order Details, the display will now show the Unique Consult ID (UCID) which is in file #123 (REQUEST/CONSULTATION) in field #80 (UNIQUE CONSULT ID). The UCID is a tracking number used by Community Care.

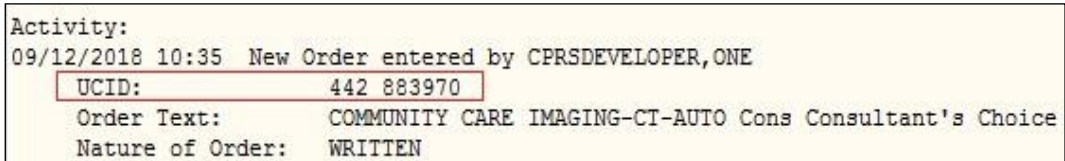

Also, when a user clicks on the Consult detail on the CPRS Consults tab, the UCID will display:

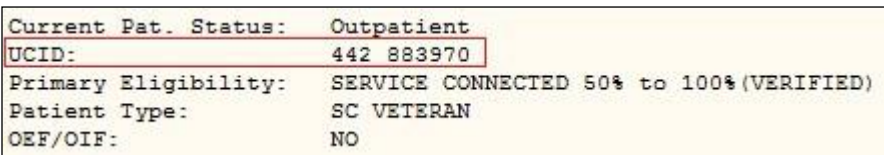

Surgery Tab

Note: Display of the surgery tab is controlled by the parameter ORWOR SHOW SURGERY TAB, which can be set at the User, Division, or System level.

Depending on the configuration of your site and your access permission, the CPRS Surgery tab may be visible. The Surgery tab allows you to view signed operative reports generated in the VistA Surgery package. These reports include the Operation Report, Nurse Intraoperative Report, Anesthesia Report, and Procedure Report (Non-O.R.).

The following graphic shows the icon legend and the various icons on the Surgery tab and their meanings.

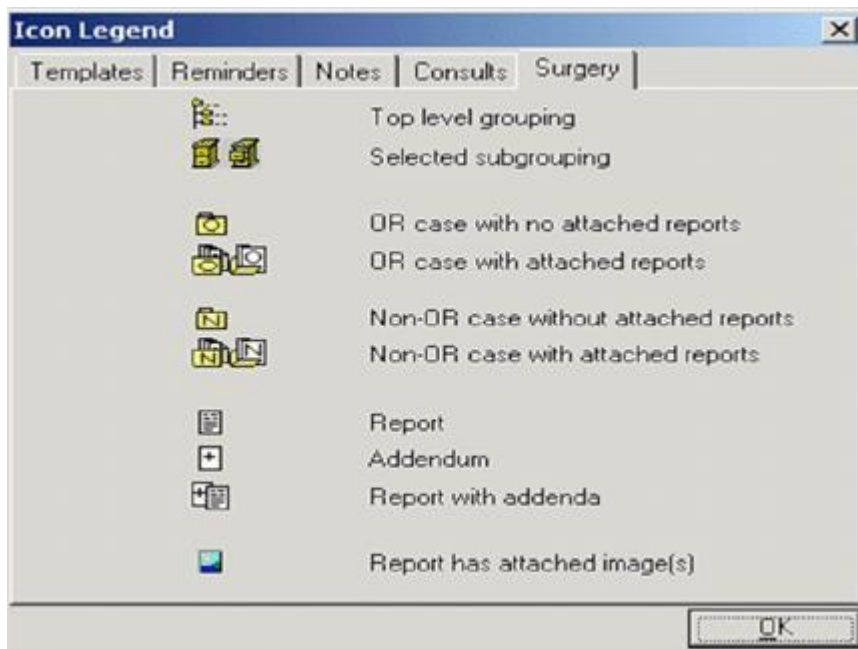

This tab of the icon legend defines the surgery icons

To view a surgery report, follow these steps:

1. Select the **Surgery** tab.
2. Select a report title from the All Surgery Cases section of the window. Click the “+” sign to expand a heading (if necessary).

- The text of the report will be displayed in the right side of the window.

Note: If the provider has an NPI, it will not display on the screen below

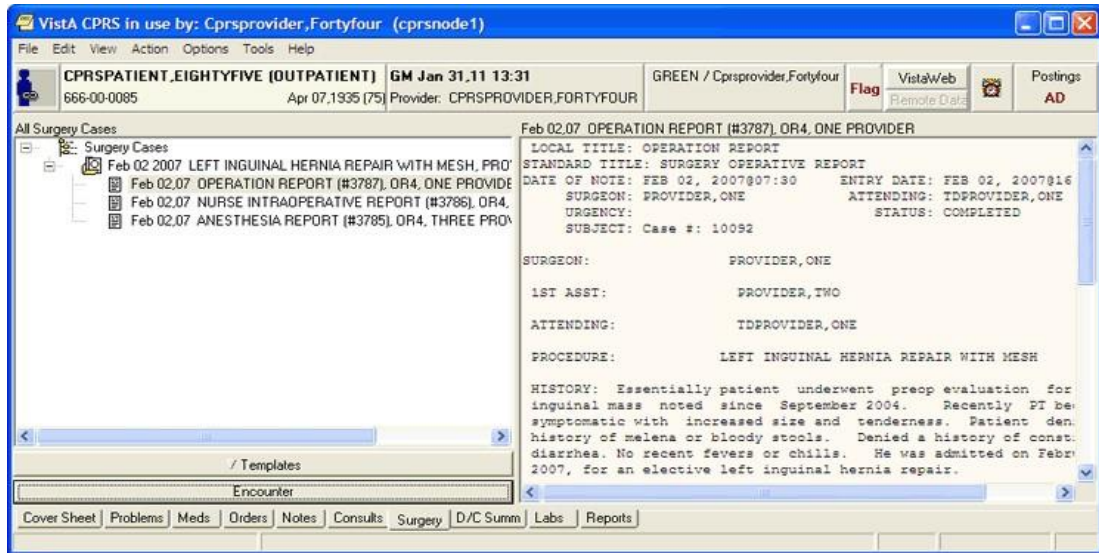

A report displayed on the CPRS Surgery tab

To search a surgery report for specific text, follow these steps:

- Select the **Surgery** tab.
- Select a report title from the All Surgery Cases section of the window.
- Right-click in the right-hand section of the window.
- Select Find in Selected Document.
- Type in the text you wish to find in the "Find what" field of the Find dialog box.
- Select Find Next.
- The appropriate text will be highlighted if it is found in the surgery report.

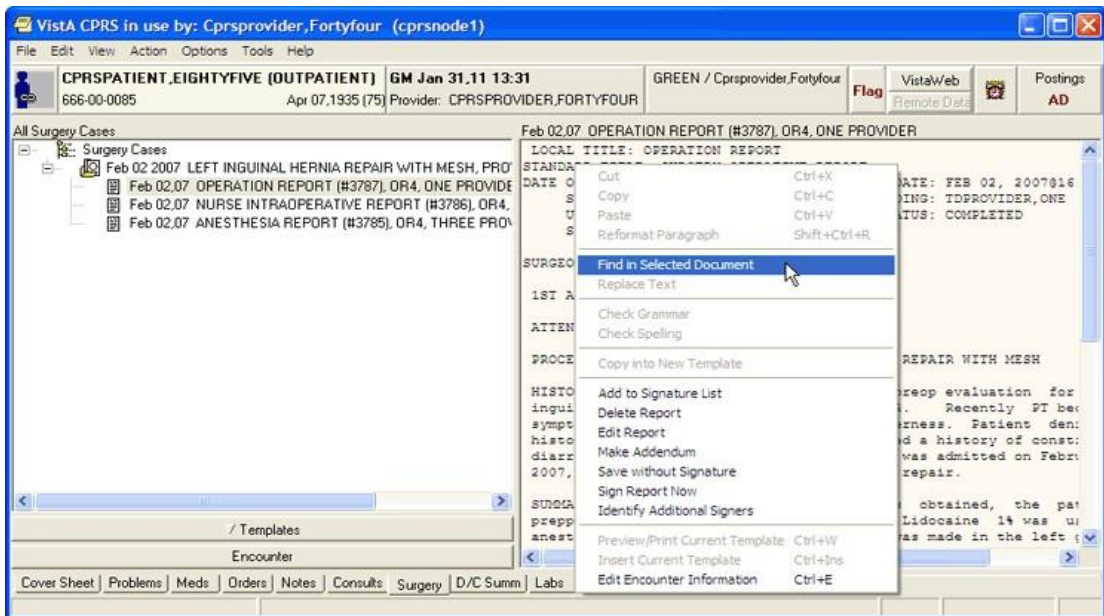

To find specific text in a surgery report, right-click in the right-hand section of the window

Customizing the Surgery Tab

You can limit the surgery cases that appear on the Surgery tab. You can specify that only surgery cases from a specific date or date range appear on the tab, or you can specify that all available surgery cases appear.

To limit the surgery cases displayed to a specific date range, follow these steps:

1. Select the **Surgery** tab.
2. Select View | Custom View.

The List Selected Cases dialog box appears.

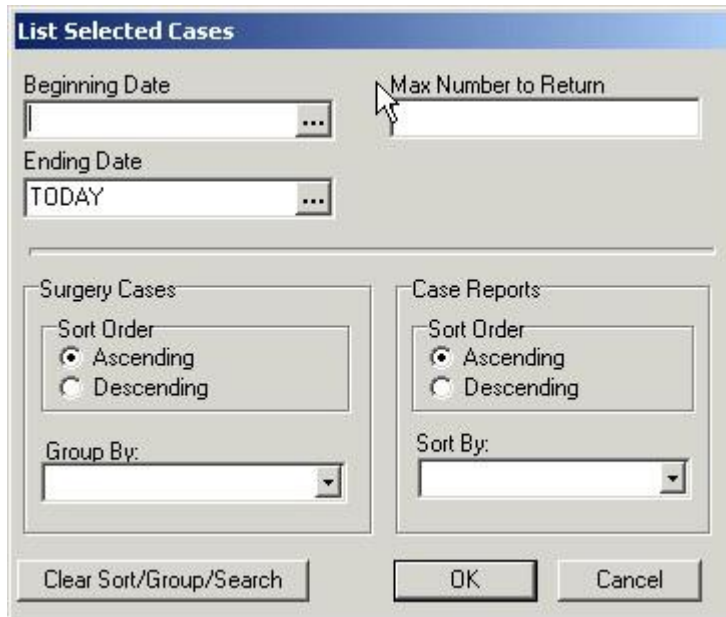

- Beginning Date:** A text field with a calendar icon (three dots).
- Ending Date:** A text field with 'TODAY' and a calendar icon (three dots).
- Max Number to Return:** A text field with a mouse cursor pointing to it.
- Surgery Cases:** A section with 'Sort Order' (radio buttons for Ascending and Descending) and a 'Group By:' dropdown menu.
- Case Reports:** A section with 'Sort Order' (radio buttons for Ascending and Descending) and a 'Sort By:' dropdown menu.
- Buttons:** 'Clear Sort/Group/Search', 'OK', and 'Cancel'.

The List Selected Cases dialog

3. Select a beginning date by selecting in the appropriate field and doing one of the following:
 - o entering a date (e.g. 6/21/01 or June 21, 2001).
 - o entering a date formula (e.g. t-200).
 - o pressing the **...** button to bring up a calendar.
4. Select an ending date by selecting in the appropriate field and doing one of the following:
 - o entering a date (e.g. 6/21/01 or June 21, 2001).
 - o entering a date formula (e.g. t-200).
 - o pressing the **...** button to bring up a calendar.
5. Enter a maximum number of occurrences in the Max Number to Return field.
6. Select a surgery case sort order (ascending or descending).
7. Select a category to group the surgery cases by (from the Group By dropdown list).
8. Select a case report sort order (ascending or descending).
9. Select a category to sort case reports by (from the Sort By drop-down list).
10. Select **OK**.
11. The appropriate surgery cases will appear in the left side of the screen.
12. Click the “+” sign to expand a heading (if necessary).

To view all the surgery cases for a patient, follow these steps:

1. Select the Surgery tab.
2. Select View | All Cases.

Signing a Surgery Report

Depending on the configuration of your site and your access permission, you may be able to sign certain surgery reports.

To sign a surgery report, follow these steps:

1. Select the Surgery tab.
2. Select a surgery report from the All Surgery Cases section of the window.
3. Select Action | Sign Report Now...

-or-

right click in the right-side of the window and select **Sign Report Now**.

4. Enter your electronic signature code.
5. Select Sign.

Creating Surgery Report Addenda

Depending on the configuration of your site and your access permission, you may be able to make addenda to certain surgery reports.

To make an addendum to a surgery report, follow these steps:

1. Select the **Surgery** tab.
2. Select a surgery report from the All Surgery Cases section of the window.
3. Select Action | Make Addendum...
4. Type the text for the addendum.

Discharge Summary

Discharge Orders are sets of orders to be placed for a patient when checking out of the hospital. The Discharge Summary tab gives you quick access to the Discharge Summary for a specific patient. The list of documents in the D/C Summ tab is in a tree structure instead of a simple list. Highlight any discharge summary listed in the left field to view the text of the summary in the right field. Addenda are separately selectable and are displayed as a page with a plus sign behind a note page (See highlight below.) Discharge Summaries with Addenda have a clickable plus sign. Hold the mouse pointer over a listing to see the entire line of the listing. The Discharge Summary that is highlighted is displayed on the right.

Right-click in the Discharge Summary text and you may select the “Find in Selected Summary” option from the popup menu. This option allows you to search the displayed text. A “Replace Text” option is also available, but it is only active when a discharge summary is being edited.

Click the View and Action menus to see the available options. Double click the plus sign to expand the list. Once expanded, any discharge summary may be selected and viewed.

You can also click the New Summary button to create a Discharge Summary. You may also have to enter encounter information if the visit has not been defined.

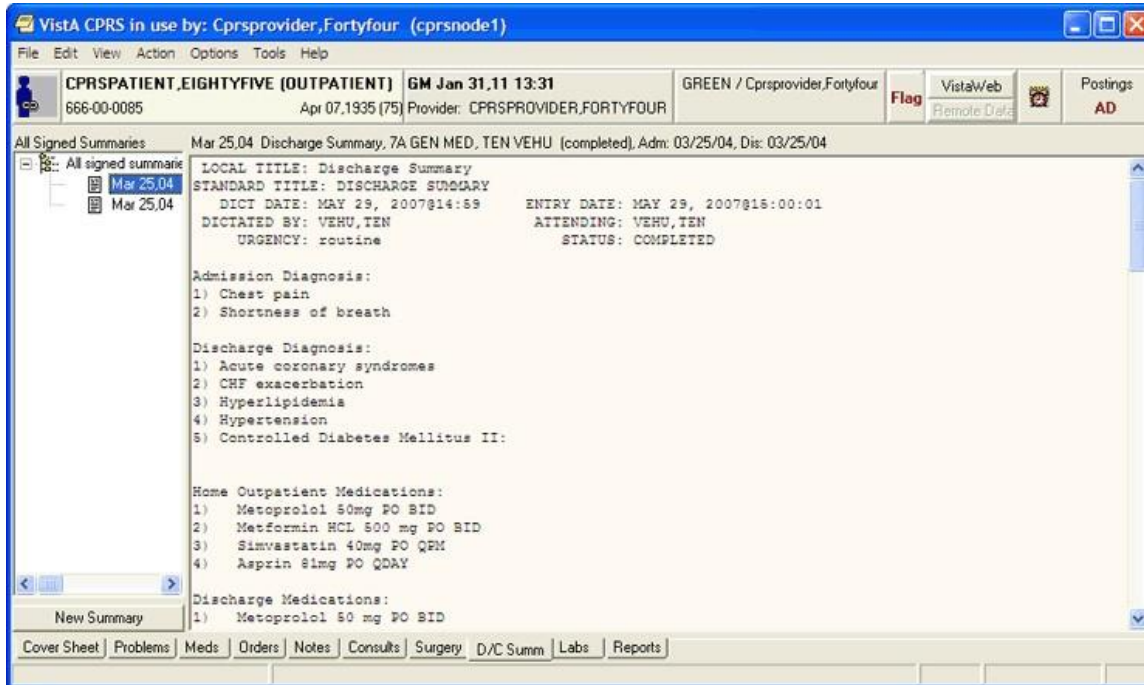

Discharge Summaries are listed on the D/C Summ tab

Select a grouping node (for example "All signed notes") in the tree to display a second list of all the documents falling under that grouping node. This second list can be sorted by clicking on the column headings (Date, Title, Author, Location).

Changing Views on the Discharge Summaries Tab

Changing the view of the Discharge Summary tab allows you to focus the list of summaries on one of several criteria. Focusing the list will speed up the selection process.

You may change the Discharge Summaries List view to only include the following summaries:

- Signed Summaries (All)
- Signed Summaries by Author
- Signed Summaries by Date Range
- Uncosigned Summaries
- Unsigned Summaries

To change the view, click View on the menu and select the desired list items.

The Custom View dialog (**View | Custom View**) has been greatly expanded, allowing the items in the tree to be grouped and sorted in a variety of ways. All custom view selections can be saved as the user's default view (**View | Save as Default View**).

Note: If the provider has an NPI, it will display on the screen below. See the "National Provider Identifier (NPI) Display in CPRS" section for an example of an NPI displaying on a screen.

List Selected Documents

Status: Signed documents (all), Unsigned documents, Uncosigned documents, **Signed documents/author**, Signed documents/date range

Max Number to Return: []

Author: Cprsprovider.Ten, Cprsprovider.Seven, Cprsprovider.Seventyfive, Cprsprovider.Sixtynine, **Cprsprovider.Ten**, Cprsprovider.Thirtfour

Beginning Date: Sep 1, 2004

Ending Date: Dec 14, 2004

Note Tree View: Sort Order: Chronological, Reverse chronological; Group By: Visit Date

Sort Note List: Sort Order: Ascending, Descending; Sort By: Date of Note; Show subject in list

Where either of: Title, Subject

Contains: thoracic

Clear Sort/Group/Search, OK, Cancel

The List Selected Documents dialog

To view a discharge summary, use these steps:

1. Select the D/C Summ tab.
2. Select the summary in the list box.
3. To sort the list, select View and the appropriate choice below:
 - Signed Summaries (All)
 - Signed Summaries by Author
 - Signed Summaries by Date Range
 - Uncosigned Summaries
 - Unsigned Summaries
 - Custom View

Note: To set one of these views as the default, select **View | Save as Default**.

4. Locate the summary and select it.

Writing Discharge Summaries

You can enter discharge summaries through CPRS. The document templates and TIU titles that your site can create should make creating these documents much faster and easier.

To write a discharge summary, use these steps:

1. Select the D/C Summ tab.
2. Select New Summary or select Action | New Discharge Summary.

Note: If this visit is undefined, CPRS prompts for encounter type and location, clinician, date and type of visit, such as Ambulatory, Telephone, or Historical.

3. In the Discharge Summary Properties dialog, select Discharge Summary Title (e.g., General, SOAP, Warning, etc.). Additional items will appear on the dialog for titles that require entry of a cosigner or an associated consult.
4. If necessary, change the note date by clicking the button next to the date and entering a new date.
5. If necessary, change the note author by selecting the author from the Author drop-down list.

Note: To help you distinguish between providers, CPRS displays their titles (if available). When two or more providers have identical names, CPRS also displays:

- The service/section and site division (if any) associated with these providers; site divisions are displayed based on the following rules:
 - When no division is listed for a provider, no division is displayed.
 - If only one division is listed, this division is displayed.
 - If the site has multiple divisions or more than one division is listed **and** one of these listed divisions is marked as Default, CPRS displays the division marked as Default.
 - If more than one division is listed for a provider and none is marked as Default, CPRS does not display division information for this provider.
 - Providers who are listed in the New Person file as Visitors are screened out from the provider list. (These screened-out providers are listed as Visitors because their entries were created as a result of a Remote Data View.)
6. Enter the attending physician.
 7. Select the admission related to this Discharge Summary.

8. Enter any additional information, such as an expected cosigner. Completing these steps will allow the note to be automatically saved.

Note: For a Discharge Summary, if a user requires a cosigner (such as a student or other type of clinician), that user's name should not appear in the list of potential cosigners. Also, occasionally a problem occurs if a cosigner's access lapses and they have become "disused." If this occurs, you can click OK and proceed with that selection or click Cancel and choose another cosigner.

1. Select **OK**.
2. Create the summary content by typing in text, copying and pasting, and/or inserting templates into the document.
3. Select the template drawer if it is not open.
4. Locate the appropriate templates.
5. Double-click the template (You can also drag-and-drop or right-click the template and select Insert Template) and modify as needed.
6. When finished entering text, you may (optional) right-click in the text area and select Check Spelling and Check Grammar.
7. When complete, decide when you will sign the summary and choose the appropriate option.
8. Click **Add to Signature List** (to place it with other orders or documents you need to sign for this patient). You can also click Save Without Signature or Sign Discharge Summary Now to sign the summary immediately.

Labs

On the Labs tab, you can view the results of lab tests that were ordered for a selected patient. Ordering of lab tests is performed on the Orders tab. The Cover Sheet tab displays results of some of the patient's most recent orders. Some of the lab reports are also found on the Reports tab. The fields on the left side of the Labs tab list available lab results. For some reports, you may need to specify a date range or other criteria. Some reports will prompt for specific tests to be displayed.

Note: If the provider has an NPI, it will not display on the screen below.

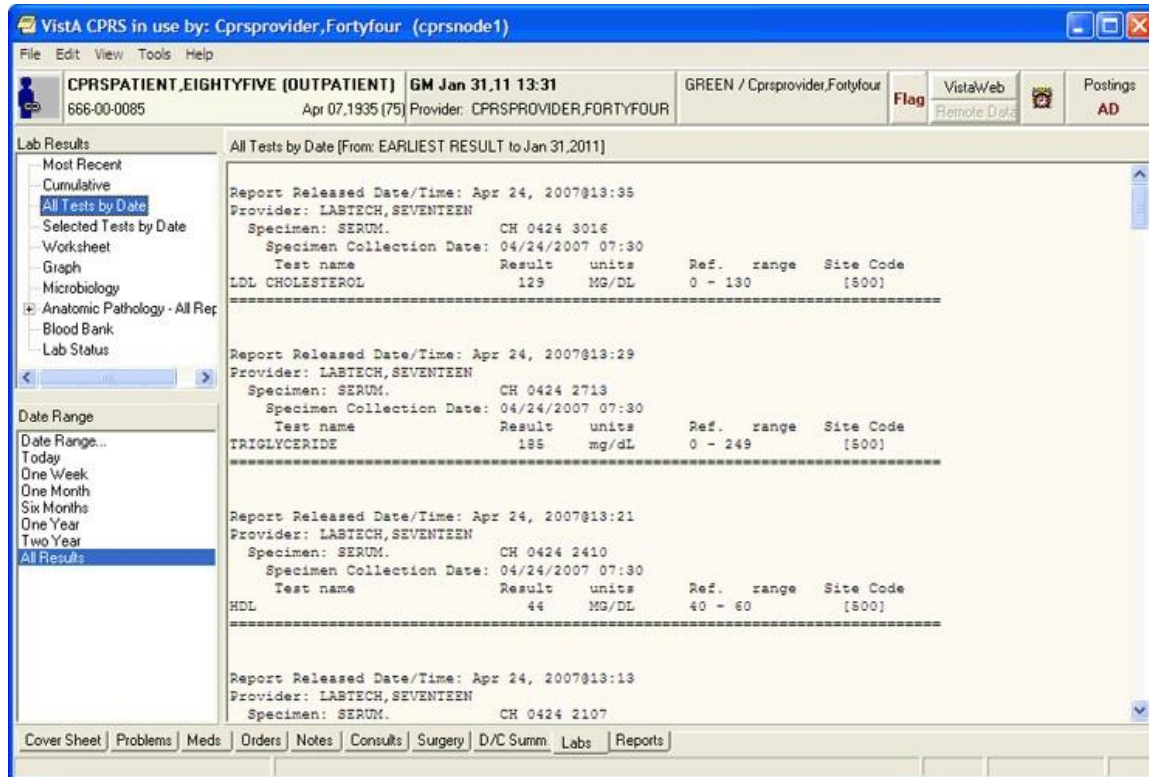

The Labs tab

Display of Laboratory Test Results

Through CPRS, you can review lab test results in many formats. Based on user feedback, CPRS has made some changes to the Labs tab display, including adding two new reports, replacing one report, a new order for items in the Lab Results pane, and some changes to the display of the reports.

New Reports

Two new items have been added:

- Lab Overview (Collected Specimens)
- Pending Lab orders.

Changed Report

The Lab Status report has been replaced by the Lab Orders (All) report.

New Order for Items in the Lab Results Pane

With CPRS version 30.B, the order of reports in the Lab Results pane, where the users select which lab report they want to view, is different. The two new reports will be the top two items listed—unless your site has customized the order of the items.

Order of Items before v.30.B:

- Most Recent
- Cumulative
- All Tests by Date
- Selected Tests by Date
- Worksheet
- Graph
- Microbiology
- Anatomic Pathology – All Reports
- Blood Bank
- Lab Status

Nationally Released Order of Items after 30.B

- Lab Overview (Collected Specimens)

Note: The first item in the list could be different at your site. A new parameter enables sites to set which report they want to appear first in the list. This will also affect the data that displays when the user first goes to the Labs tab.

- Pending Lab Orders
- Most Recent
- All Tests by Date
- Selected Tests by Date
- Worksheet
- Graph
- Microbiology
- Anatomic Pathology – All Reports
- Blood Bank
- Lab Orders (All)
- Cumulative

Note: Items in bold have changed order. The two new reports are the first two items in the list and Cumulative has moved to the bottom. Lab Orders (All) is new and replaces the Lab Status report.

New Date Range Selection Buttons

CPRS has two ways to select the date range for Lab reports. The first way is by using the date pane in the lower left corner of the labs tab when a report is selected as shown below. In this screen capture, the nationally released order for the reports is displayed in the Lab Results pane.

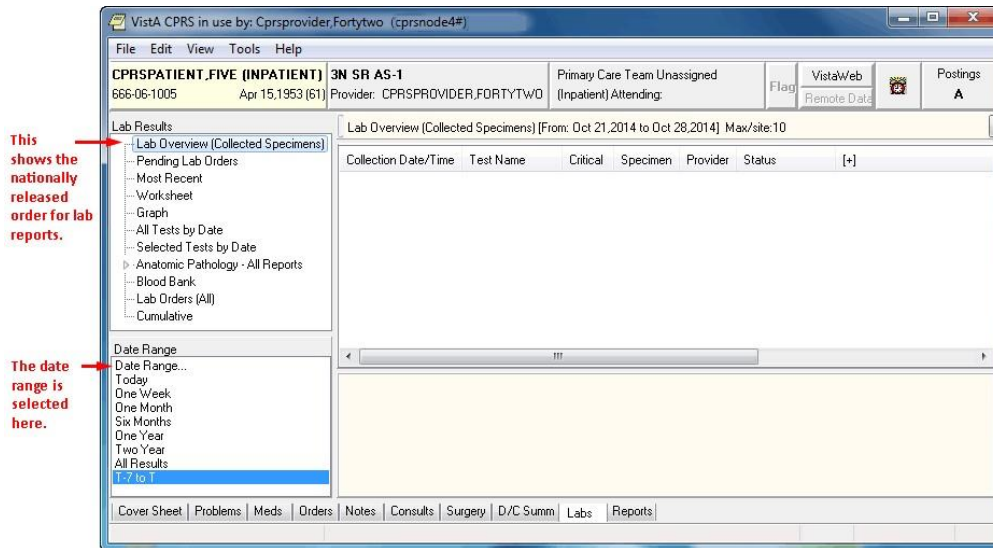

The second way, added with CPRS GUI v.30.B, enables sites to set a parameter to instead have the date ranges set using radio buttons above the main data pane. In the screen capture below, the parameter to have a different report at the top of the Lab Results pane has also been set.

Note: If the provider has an NPI, it will not display on the screen below.

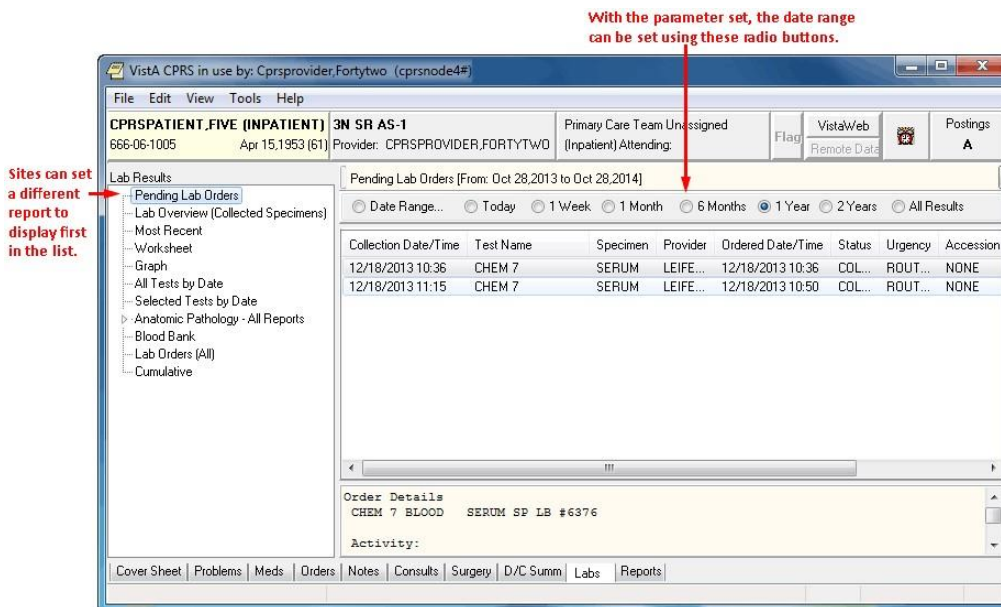

Viewing Laboratory Test Results

To view lab test results, use these steps:

1. Select the Labs tab.
2. In the Lab Results pane, select the type of results you want to see.

For some selections, you must determine which test results you want to see. If the Select Lab Test dialog appears, you need to choose the tests you want to see.

3. If necessary, select the tests for which you want to see the results.
4. Also, you may need to choose a date range (Today, One Week, Two Weeks, One Month, Six Months, One Year, Two Years, or All Results.)

Lab Order (Collected Specimens)

The Lab Order (Collected Specimens) report will show which Lab Order have been collected.

Pending Lab Orders

This report shows items that are pending so that healthcare givers will know what lab orders are pending so that others are not ordered.

Most Recent

On the Labs tab, the Most Recent shows the latest lab test and allows the user to move back through the most recent results or items collected. In this dialog, the most recent lab data are listed in the pane. The provider uses four buttons to move to the Oldest, Previous, Next, and Newest. The test's collection date and time (if there is one) is displayed as the first item in the list. It also displays microbiology results and any comments on the collection.

Note: Some lab tests can have a collection date but no collection time. In this case, CPRS displays on the date between the Previous Collected and Next buttons.

Each test then displays the following:

- The Collection Date/Time
- Test name
- Result/Status
- Flag (L for abnormal low, H for abnormal High, and each may have an asterisk (*) if the result is critical)
- Units
- Reference range

Additional information includes the specimen type, accession number, and the provider who ordered the lab test, the report release date and time, and the name of the lab performing the test.

Clicking on a lab test will display a graph for all results of that particular test.

Note: If the provider has an NPI, it will not display on the screen below.

Most Recent

<< Oldest < Previous Next > Newest >> Most Recent Lab Data

Specimen: SERUM

Collection Date/Time	Test	Result / Status	Flag	Units	Ref Range
Apr 24, 2007 07:30	LDL CHOLESTEROL	129		MG/DL	0 - 130

Specimen: SERUM; Accession: CH 0424 3016; Provider: LABTECH, SEVENTEEN
Report Released Date/Time: Apr 24, 2007@13:35
Performing Lab: ALBANY VA MEDICAL CENTER
VA MEDICAL CENTER 1234 Paradise Blvd ALBANY, NY 12180-0097

KEY: "L" = Abnormal Low, "H" = Abnormal High, "*" = Critical Value

The most recent lab data are displayed for the selected patient

Worksheet

The Worksheet is similar to the Selected Test by Date report. It does not display microbiology results, but it has many features for viewing lab results. It is very useful for displaying particular types of patterns of results.

Tests can be selected individually or by test groups. Any number of tests can be displayed. When selecting a panel test, such as CBC, the panel will be expanded to show the individual tests. Tests can be restricted to only display results for a specific specimen type. For example, displaying glucose results only on CSF can be accomplished by selecting the specimen CSF and then selecting the test Glucose.

Test groups allow you to combine tests in any manner. For example, a test group could combine CWBC, BUN, Creatinine, and Platelet count. You can save those test groups for later use. You can also select test groups that other users have created. You cannot exchange or delete other's test groups, only your own. Test groups are limited to seven tests, but you may have an unlimited number of test groups. To define your own test groups, select those tests you want and click the New button. If more than seven tests are selected, the New button will be disabled. If you want to delete a test group, deselect it and click the Delete button. If you want to replace an existing test group with other tests, select the test group, make any changes to the tests to be displayed and click the Replace button.

Note: These test groups are the same as those you may have already created using the Lab package. The seven-test restriction is a limitation of the Lab package.

Note: If the provider has an NPI, it will display on the screen below. See the "National Provider Identifier (NPI) Display in CPRS" section for an example of an NPI displaying on a screen.

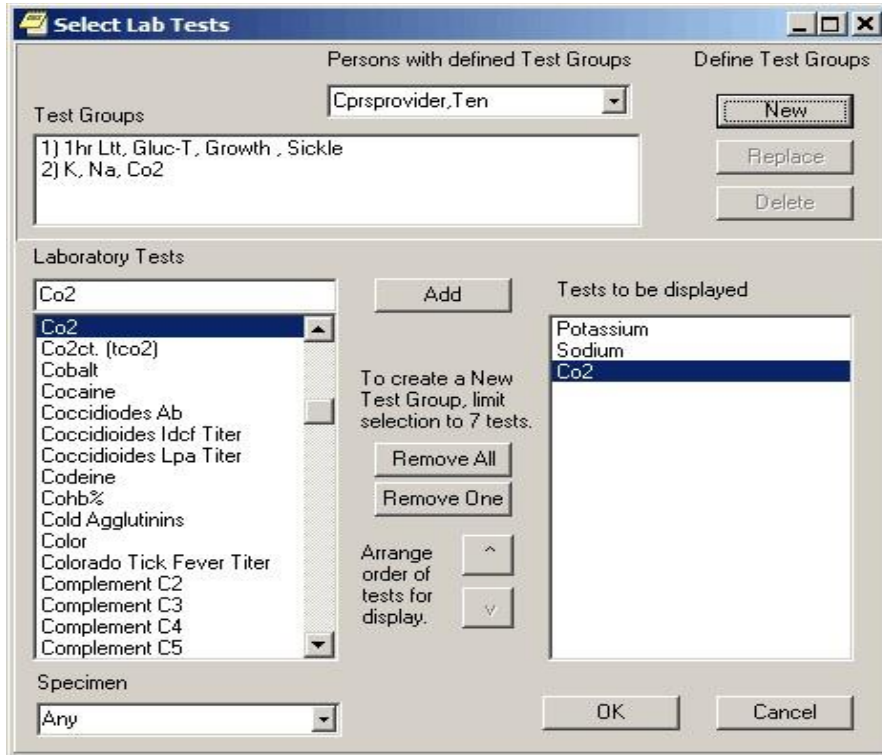

The Select Lab Tests dialog

The Worksheet display is a table of results that can be displayed vertically or horizontally. Since only results are displayed in a table, comments are footnoted with a ** and shows in the panel below the table. You can filter the results to only show abnormal values. This will quickly show tests that have results beyond their reference values.

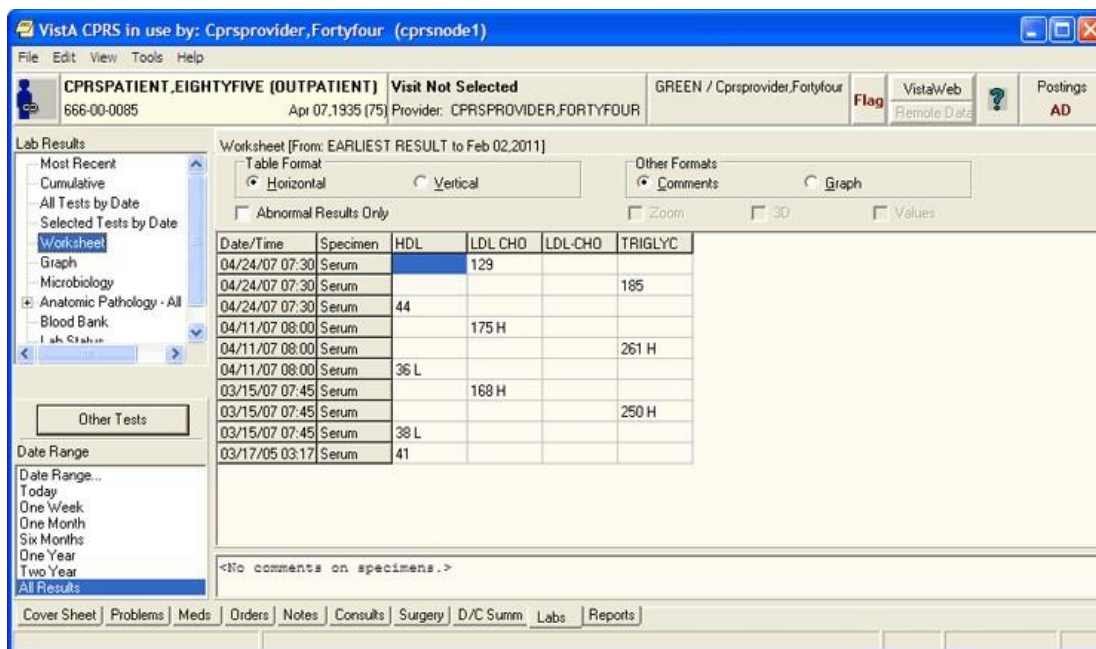

Lab results displayed on a worksheet

You can toggle between view comments and graph view. The graph format displays each test separately. By selecting each test, you see the trend in values for each time range. You may also use features to Zoom, apply 3D, and display values on graph. Zooming is allowed when checking the Zoom check box. You may then click the graph and drag a rectangular area to zoom in on. To undo the zoom feature, you can uncheck the Zoom check box or drag a rectangular area in the upper left corner of the graph and then release the mouse button.

Note: Zoom will retain the selected date range when you change to other tests or test groups. This is helpful when you are looking for trends within a given time period.

A right-click on the graph will bring up a pop-up menu with other actions. You can display details of the lab test by right-clicking a point on the graph and then selecting Details. This will display all test values for this collection time. Right clicking on the graph will display all values for the selected test.

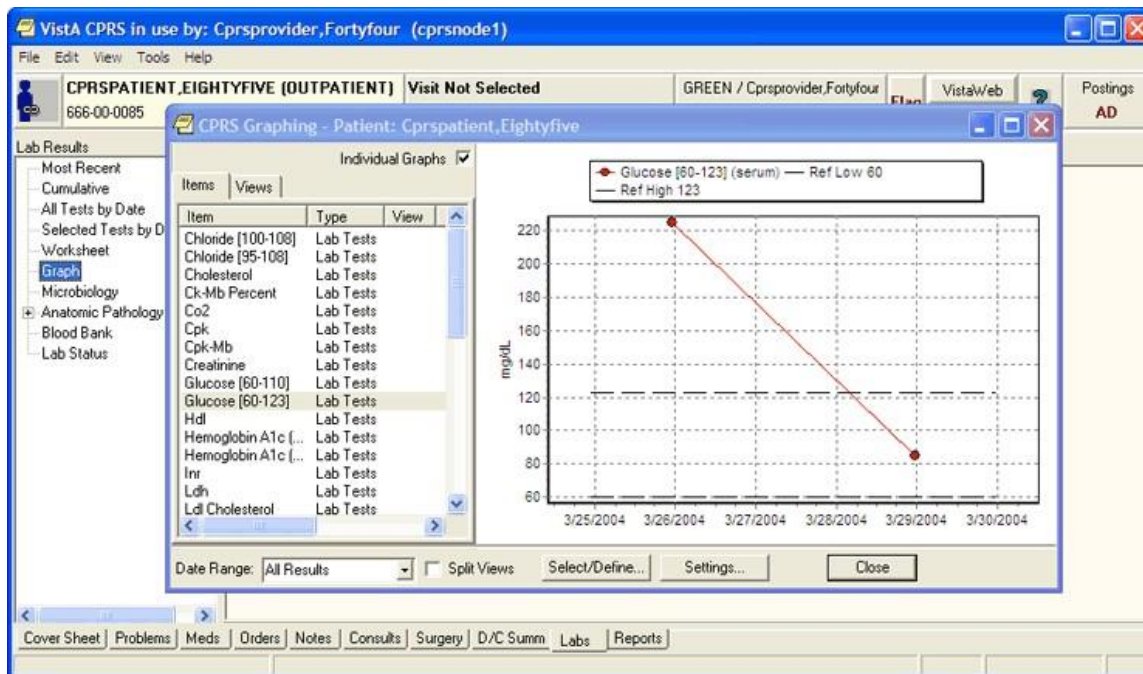

Glucose (Serum) levels displayed on a graph

Graph

Selecting the Graph option brings up CPRS graphing in a separate window. For more information about graphing, please see CPRS Graphing.

All Tests by Date

This report displays all lab results (except anatomic pathology and blood bank). The data is displayed in the order of the time of collection.

Note: If the provider has an NPI, it will not display on the screen below.

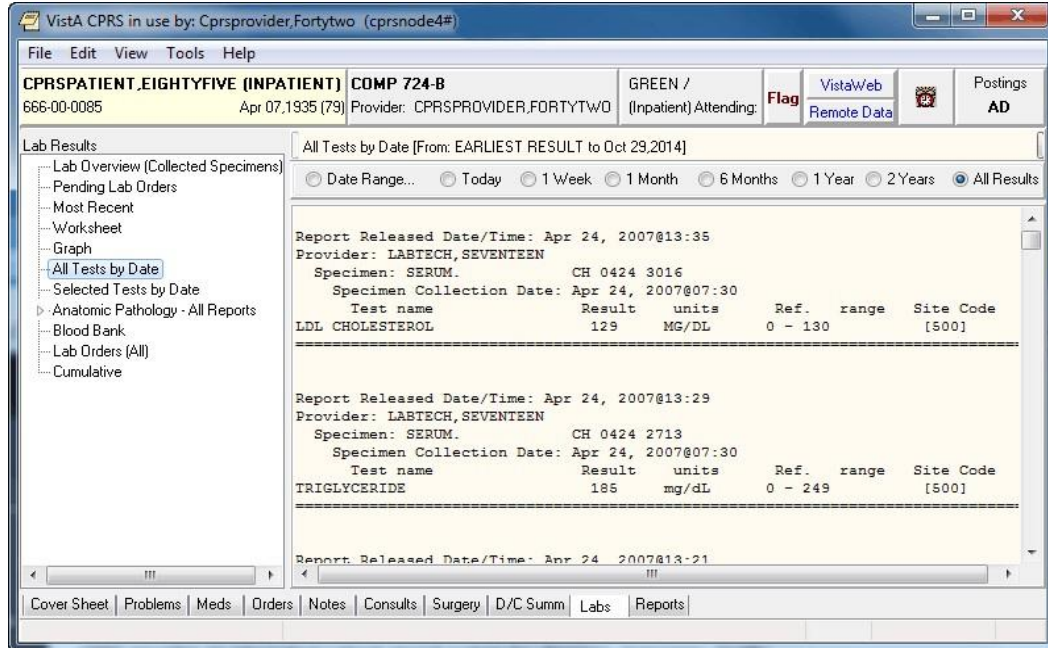

All lab tests are listed by date

Selected Tests by Date

This report is useful when you only wish to review only specific tests. Microbiology results can also be selected. You will be prompted to select any lab tests. For example, if you select CBC, Chem 7, Lithium, and Liver Profile, only the results for those tests would be displayed.

Note: If the provider has an NPI, it will not display on the screen below.

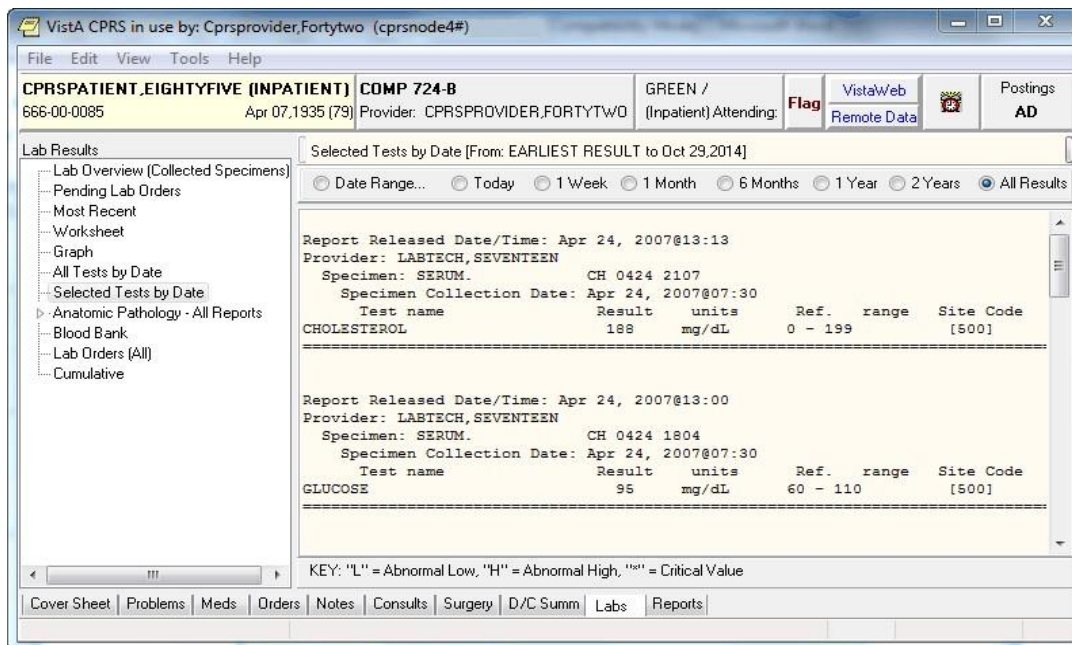

Test results are displayed for one year

Microbiology, Anatomic Pathology, Blood Bank

These reports display only the results from these portions of the laboratory.

Lab Orders (All)

The Lab Order (All) report displays the status on current orders.

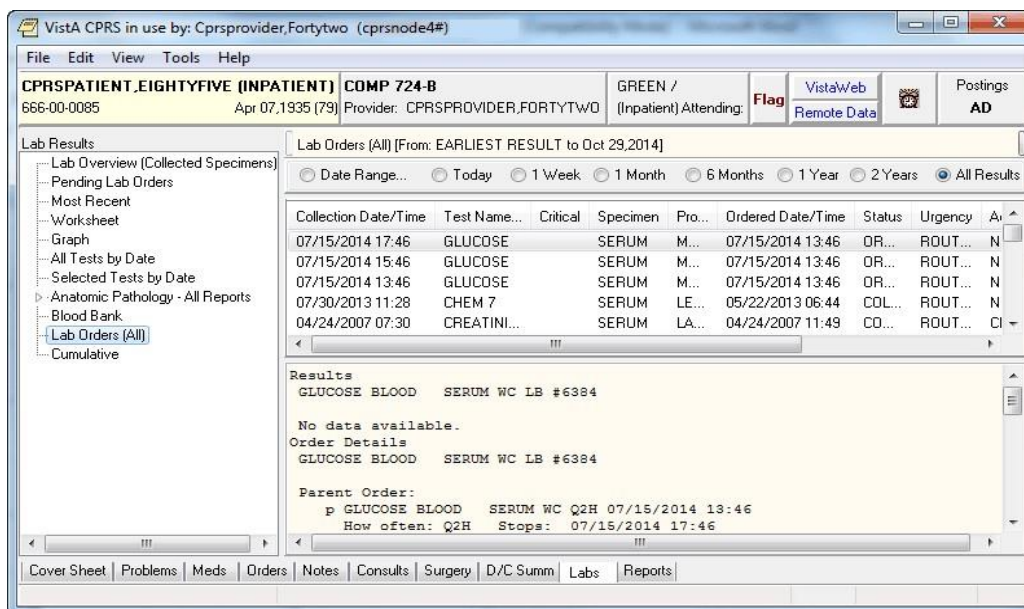

Cumulative

The cumulative report is the most comprehensive lab report. It displays all of the patient's lab results. When selecting a large data range, this report may take some time before being displayed. The results are

organized into sections. You can automatically scroll to that section by selecting it in the Headings list box.

Note: If the provider has an NPI, it will not display on the screen below.

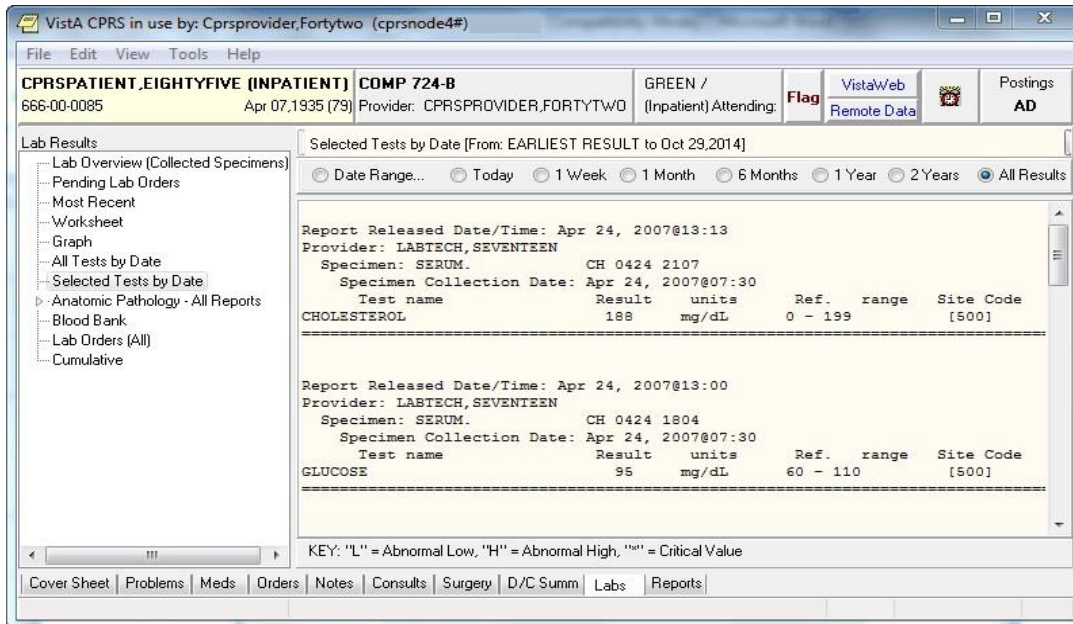

Cumulative lab results are displayed on the Labs tab

Changing Views on the Labs Tab

The View menu on the Labs tab is different from most of the other tabs in that the menu options do not sort or focus the listed items. The menu items are a way to open different windows and displays with information the clinician may need to see in conjunction with the lab results.

Demographics

From the Labs tab, click View | Demographics to display the Patient Inquiry screen of the currently selected patient.

Note: If the provider has an NPI, it will not display on the screen below.

The Patient Inquiry screen displays demographic data for a patient

Postings

From the Labs tab, click View | Postings to display the Patient Postings screen of the currently selected patient. The Patient Postings windows displays information about the patient's allergies, and any Crisis Notes, Warning Notes, and Directives that may apply to the patient.

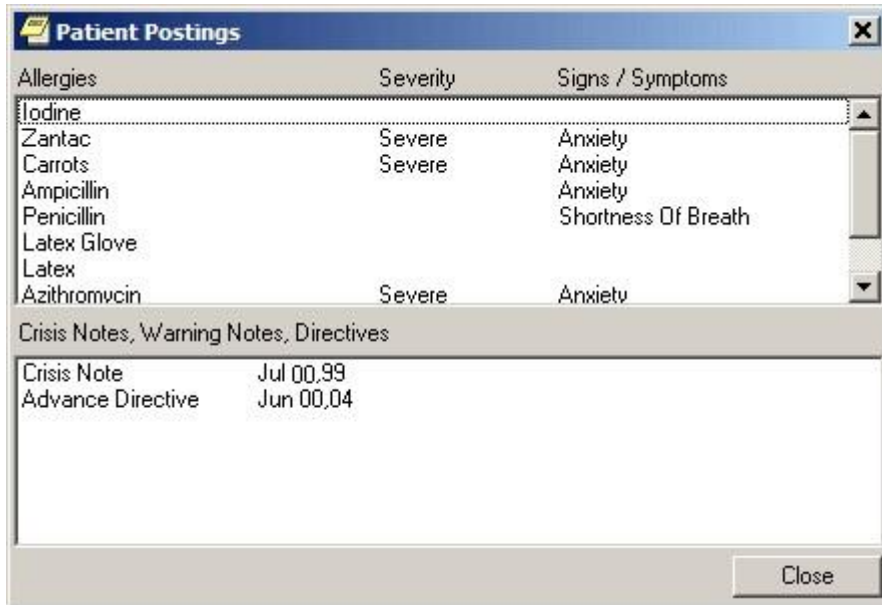

The Patient Postings dialog displays Allergies, Crisis Notes, Warning Notes, and Directives, Lactating or Pregnant

Reminders

From the Labs tab, click View | Reminders to display the Available Reminders dialog for the currently selected patient. The Available Reminders dialog allows you to review all reminders including the ones that apply to the currently selected patient.

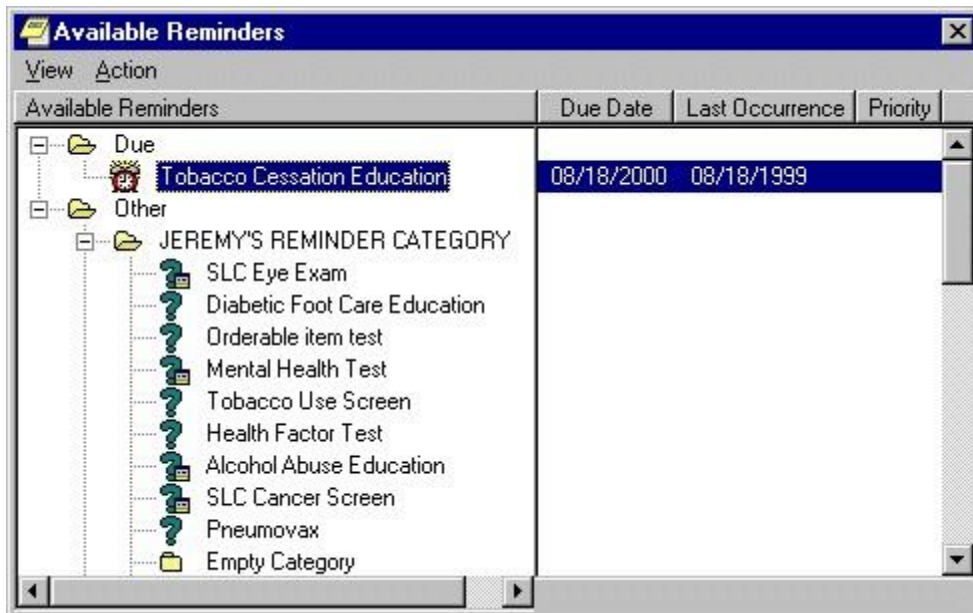

A patient's available reminders are displayed on the Available Reminders dialog

Reports

Currently, you can print reports from the Problems, Consults, Labs, Notes, Discharge Summary, and Reports tabs to any VISTA printer defined on the server or to a Windows printer.

You can also now print graphics on a Windows printer from the Labs tab and the Vitals screen. You can use **File | Print Setup...** to set up a preferred printer for the current session and save it as the default for the user.

The dialog box shown below comes up when you select **File | Print** from the Notes tab. A similar dialog, without the Chart copy / Work copy option appears for items on other tabs. Many report boxes now have Print button on them to make it easier for you to print the information you need. With most reports you can select a date range and sub-topics to customize your reports.

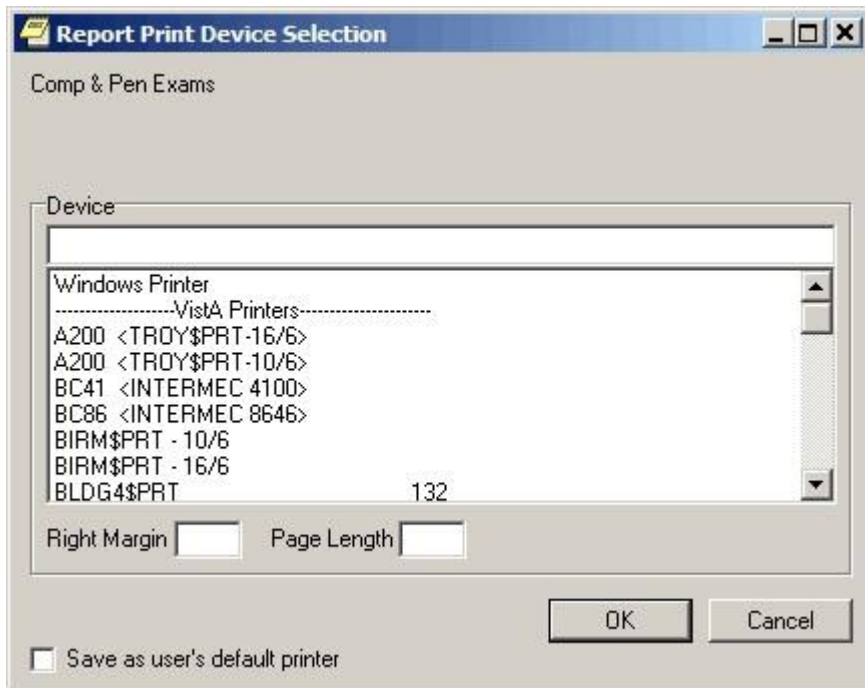

The Print dialog

Normally, you do not need to enter a right margin or page length value. These values are measured in characters and normally are already defined by the device. You will also still have the options to print your regular tasked jobs.

Viewing a Report

To display a report, follow these steps:

1. Select the Reports tab.
2. See if the text on the Remote Data button is blue. If the text is blue, the patient has remote data.
3. To view remote data, which may include Department of Defense data, click the Remote Data button to display a list of sites that have remote data for the selected patient. If you do not want remote data, skip to step 5.

4. Select All if you want data from all the sites listed, or click the check box in front of the site names you want to view remote data from and close the Remote Data button by clicking the button again.

Note: If there is a problem getting the remote data, the following messages should give the user some feedback. For text reports only, CPRS adds a comment that describes the problem where the report would normally be. For 'grid' type reports, the error comment is put in the first column (after the facility name) of the report. Information is also included when the Remote Data button is used to display the list of sites that have data.

- <No HDR Data Included> - Use "HDR Reports" menu for HDR Data.
 - <No HDR Data> - This site is not a source for HDR Data.
 - <No DoD Data> - Use "Dept. of Defense Reports" Menu to retrieve data from DoD.
 - <ERROR> - Unable to communicate with Remote site
5. Select the report you want to view from the Available Reports box (click the "+" sign to expand a heading).

Note: The next section, "Available Reports on the Reports Tab," lists the location of each report when they are exported. The list is configurable and your list may be different.

Choosing a Department of Defense (DoD) report does not limit you to DoD data. For example, if you choose Microbiology under Dept. of Defense, you will get DoD data and remote VA data. You do not have to run a separate report to get VA data.

6. If necessary, select a date range from the Date Range box located in the lower left corner of the screen.

The report should be displayed either after step 5 or step 6. You can then scroll through and read the report. If the report is in tabular form, click a row to reveal details about that row. (To select more than one row, press and hold the **Control** or **Shift** key.)

Note: If the provider has an NPI, it will not display on the screen below.

Vista CPRS in use by: Cprsprvider,Fortyfour (cprsnod1)

File Edit View Tools Help

CPRSPATIENT_EIGHTYFIVE (OUTPATIENT) Visit Not Selected GREEN / Cprsprvider,Fortyfour Flag Vistaweb Postings
 666-00-0085 Apr 07,1935 (75) Provider: CPRSPROVIDER.FORTYFOUR Remote Data ? AD

Available Reports

- Clinical Reports
 - Allergies
 - Patient Information
 - Visits / Admissions
 - Comp & Pen Exams
 - Dietetics
 - Discharge Summary
 - Laboratory
 - Medicine/CP
 - Orders
 - Outpatient Encounter
 - Pharmacy
 - Active Outpatient
 - All Outpatient
 - Outpatient RX, Prt
 - Active IV
 - All IV
 - Unit Dose
 - Med Admin Histor
 - Med Admin Log (f
 - Herbal/DTC/Non

Pharmacy All Outpatient

Drug Name	RX #	Status	Qty	Exp/Canc Date	Issue Date	Last Fill Date	Rem	Provider	Cost/Fill	[+]	SIG
METFORMIN HCL...	50036...	EXP...	1...	04/11/2008	04/11/2007	04/11/2007	3	VEHU...	90		T...
METOPROLOLOL T...	500590	EXP...	1...	04/11/2008	04/11/2007	04/11/2007	3	VEHU...	2,466		T...
SIMVASTATIN 40...	50020...	EXP...	90	04/11/2008	04/11/2007	04/11/2007	5	VEHU...	45,378		T...
METFORMIN HCL...	50036...	DIS...	1...	06/04/2006	05/31/2006	06/04/2006	3	VEHU...	90		T...
SIMVASTATIN 40...	50020...	DIS...	90	06/04/2006	05/31/2006	06/04/2006	5	VEHU...	72		T...
WARFARIN (COU...	500488	DIS...	30	06/04/2006	05/31/2006	06/04/2006	5	VEHU...	1.65		T...
METFORMIN HCL...	500367	DIS...	1...	03/18/2005	03/18/2005	03/18/2005	3	LABT...	90		T...
METOPROLOLOL T...	50020...	EXP...	1...	03/18/2006	03/17/2005	03/17/2005	5	LABT...	11.88		T...
SIMVASTATIN 40...	50020...	DIS...	90	03/17/2005	03/17/2005	03/17/2005	5	LABT...	72		T...
METOPROLOLOL T...	500200	DIS	1	03/30/2004	03/30/2004	03/30/2004	3	LABT	11.88		T

Drug Name
 METFORMIN HCL 500MG TAB, SA
 Issue Date
 04/11/2007
 SIG
 TAKE ONE TABLET BY MOUTH TWICE A DAY
 Facility: 22 ALBANY-PRRIP

Cover Sheet | Problems | Meds | Orders | Notes | Consults | Surgery | D/C Summ | Labs | Reports

The All Outpatient Medications report is displayed on the Reports tab

Available Reports on the Reports Tab

The table below lists the reports available from the Reports tab. A “+” sign indicates that the topic is a heading that can be expanded. Some of these reports may have remote data.

In the list below, those reports that may have remote data from the Department of Defense are noted. Also, there is a part of the tree that lists Department of Defense reports.

Note: A new Consults (DoD remote data only) report has been added under

Department of Defense (DoD) in the reports tree view. This report has only DoD data. Unlike other items under the Department of Defense heading, this report has no VA data.

Another new addition to the Reports tab tree view is the HDR (Health Data Repository) section that contains four items: Allergies, Chem & Hematology, Vital Signs, and Pharmacy All Outpatient.

Note: In the vitals data from DoD through Bidirectional Health Information Exchange (BHIE), CPRS receives only one circumference/girth measurement: the head circumference. Unfortunately, it is not labeled as a

“head” circumference, and it is only measured in inches. So, if a provider sees a circumference/girth from a DoD site, the provider should recognize that it is a head circumference measured in inches.

Other changes are the inclusion of modifiers and qualifiers (flow rate, oxygen concentration, and methods) for Pulse Oximetry, and in the HDR All Outpatient Pharmacy report, any set of results that has a SIG with a length greater than 60 characters will show “[+]” in the corresponding column.

Note: These items are currently inactive until HDR data is ready and sites receive instruction to begin using HDR data. If the user selects one of these items, CPRS will display the following dialog.

This dialog will display if the HDR is inactive

Please note that the order of the reports may be different depending on the configuration of your site. This list is exported from CPRS.

- Clinical Reports
 - Allergies (can contain remote data from Department of Defense)
- Patient information
 - Demographics
 - Insurance
 - Disabilities
- Visits / Admissions
 - Adm./Discharge
 - Expanded ADT (can contain remote data from Department of Defense)
 - Discharge Diagnosis
 - Discharges
 - Future Clinic Visits
 - Past Clinic Visits

- ICD Procedures
 - ICD Surgeries
 - Transfers
 - Treating Specialty
 - Comp & Pen Exams
- Dietetics
 - Generic
 - Diet
 - Nutritional Status
 - Supp. Feedings
 - Tube Feeding
 - Dietetics Profile
 - Nutritional Assessment
 - Discharge Summary (can contain remote data from Department of Defense)
- Laboratory
 - Blood Availability
 - Blood Transfusion
 - Blood Bank Report
 - Anatomic Pathology (can contain remote data from Department of Defense)
 - Lab Orders (can contain remote data from Department of Defense)
 - Chem & Hematology (can contain remote data from Department of Defense)
 - Microbiology (can contain remote data from Department of Defense)
- Medicine/CP
 - Abnormal
 - Brief Report
 - Full Captioned
 - Full Report
 - Procedures (local only)
 - Procedures
- Orders
 - Orders Current
 - Daily Order Summary
 - Order Summary for a Date Range
 - Chart Copy Summary
- Outpatient Encounters / GAF Scores
 - Education
 - Education Latest
 - Exam Latest
 - GAF Scores
 - Health Factors
 - Immunizations
 - Outpatient Diagnosis
 - Outpatient Encounter
 - Skin Tests
 - Treatment Provided

- Pharmacy
 - All Medications

Note: The All Medications report includes All Inpatient and Outpatient Pharmacy data for a patient. The user can limit the data in the report by using date range parameters. To determine the data that is included, based on date range selection, the logic first looks for Last Fill Date, then Issue Date, then Order date (depends on if the date exists for the drug/RX being screened).

The report is initially sorted by STATUS, beginning with Active, followed by Discontinued, followed by Expired (alphabetically within each of those three groups). Users can also sort the by selecting a column header, thus sorting by that column.

- Active Outpatient
- Outpatient Medications (can contain remote data from Department of Defense)

Note: This report was previously called All Outpatient, but has been changed to Outpatient Medications because the user can now set a date range instead of getting all data for the patient. To determine the data that is included, based on date range selection, the logic first looks for Last Fill Date, then Issue Date, then Order date (depends on if the date exists for the drug/RX being screened).

- Outpatient RX Profile
 - Active IV
 - All IV
 - Unit Dose
 - Med Admin History (BCMA)
 - Med Admin Log (BCMA)
 - Herbal/OTC/Non-VA Meds
- Problem List
 - Active Problems
 - All Problems
 - Inactive Problems
- Progress Notes
 - Progress Notes
 - Advance Directive
 - Clinical Warnings
 - Crisis Notes
- Radiology
 - Report (can contain remote data from Department of Defense)
 - Status
 - Imaging (local only)
 - Imaging
 - Surgery Reports
 - Vital Signs
- Health Summary
 - Adhoc Report
 - Ac Clinical Summary
 - Discharge Summary
 - Radiology

- Pain Management
- Remote Demo/Visits/Pce (1y)
- Remote Demo/Visits/Pce (3m)
- Remote Clinical Data (1y)
- Remote Clinical Data (3m)
- Remote Clinical Data (4y)
- Remote Oncology View
- Remote Oncology View
- Global Assessment Functioning
- HDR
 - Allergies
 - Chem & Hematology
 - Pharmacy All Outpatient
 - Vital Signs
- Department of Defense Reports
 - Allergies (contains only remote data from DoD and VA)
 - Expanded ADT (contains only remote data from DoD and VA)
 - Consults (contains DoD remote data only)
 - Discharge Summary (contains only remote data from DoD and VA)
- Histories (contains DoD remote data only)
 - Family History
 - Social History
 - Other Past Medical History
- Laboratory
 - Lab Orders (contains only remote data from DoD and VA)
 - Chem & Hematology (contains only remote data from DoD and VA)
 - Surgical Pathology (contains DoD remote data only)
 - Cytology (contains DoD remote data only)
 - Microbiology (contains only remote data from DoD and VA)
 - Outpatient Encounter (contains only remote data from DoD and VA)
 - Outpatient Medications (contains only remote data from DoD and VA)
 - Progress Notes (contains only remote data from DoD and VA)
 - All Problem List (contains only remote data from DoD and VA)
 - Questionnaires (DOD Remote data only)
 - Radiology Report (contains only remote data from DoD and VA)
 - Vital Signs (contains only remote data from DoD and VA)
- Imaging (local only)
 - Lab Status
 - Blood Bank Report
 - Anatomic Pathology
 - Autopsy
 - Dietetics Profile
 - Nutritional Assessment
 - Vitals Cumulative
 - Procedures (local only)
 - Daily Order Summary
 - Order Summary for a Date Range
 - Chart Copy Summary

- Outpatient RX Profile
- Med Admin Log (BCMA)
- Med Admin History (BCMA)
- Surgery (local only)
- Event Capture
 - Patient PCE Summary
 - Patient Data Summary

Sorting a Report (Table View)

If a report is available in a table view, the table can be sorted alphabetically, numerically, or by date.

To sort data in a report table:

1. Select the column heading you wish to sort by.
2. The table will be sorted alphabetically (A-Z), numerically (0-9), or by date (most recent-least recent).
3. If you click the column heading again, the table will be sorted in inverse order (Z-A, 9-0, or least recent-most recent).
4. To perform a secondary sort, click another column heading.

Note: If you hold the pointer over the table, a hover hint will appear with the criteria used to sort the table.

Note: If the provider has an NPI, it will not display on the screen below.

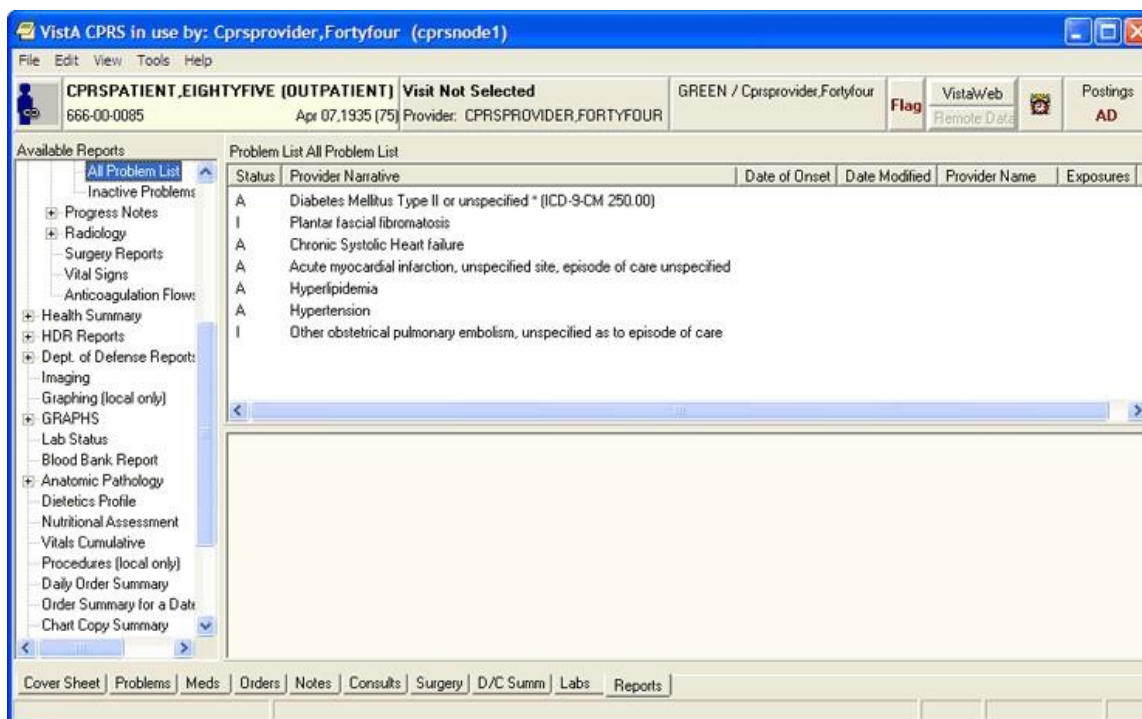

You can easily sort report data in a tabular view

Graphing a Report

If graph reports are available at your site, you can display them using the CPRS graphing functionality that is available on the **Reports** tab. You can also use **Reports**-tab graphing functionality to graph items from the **View** or **Item** list. In fact, graphing functionality on the **Reports** tab offers the same set of view and setup options you use when creating graphs from CPRS graphing's detached window. (For information about setting up and using graphing functionality, see the "CPRS Graphing" section on p.106 of this manual.) **To display a graph report:**

Click the graph report in the **Available Reports** list. CPRS automatically starts graphing functionality on the **Reports** tab and displays the graph report.

To launch graphing on the Reports tab without first selecting a graph report:

- Click Graphing (local only) in the Available Reports list.

Printing a Report

To print a report, follow these steps:

From the **Reports** tab, select the report you would like to print. If the report is in text format, right-click the text of the report

-or-

if the report is in table format, click the row that contains the data you would like to print (to select more than one row, press and hold either the **Shift** or **Control** key). After you have selected the appropriate row(s), right-click the area or row you have selected.

Select **Print** (text format) or **Print Data From Table** (table format).

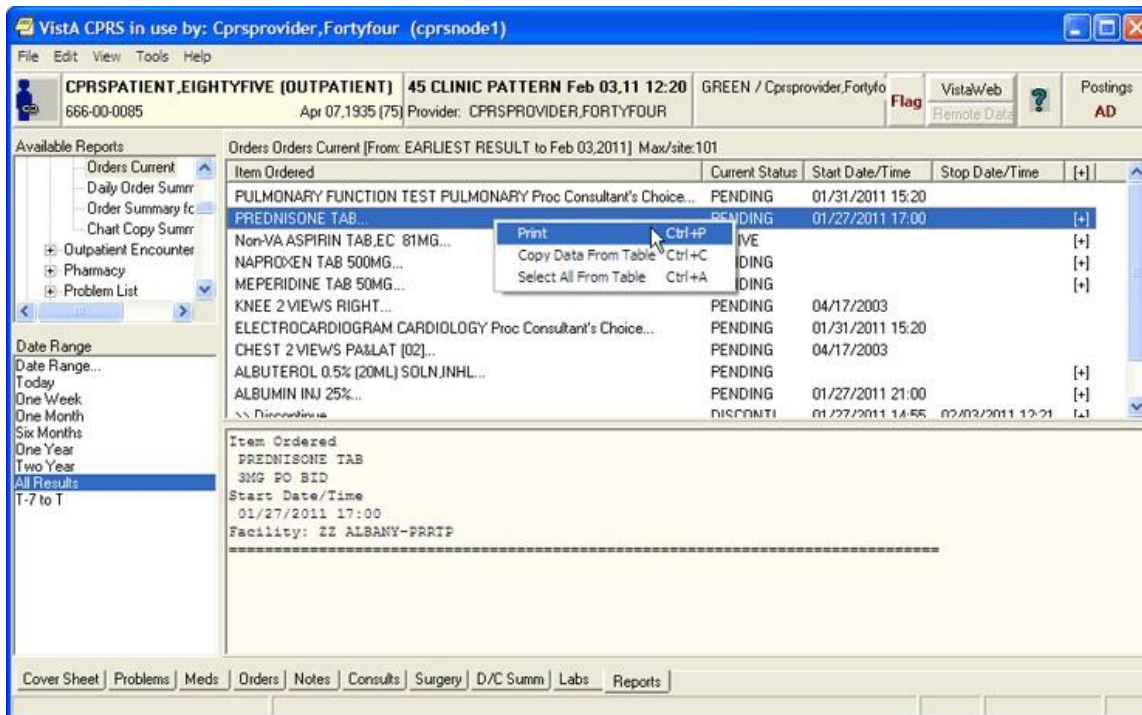

You can print data from a table by right-clicking on the appropriate row and selecting the **Print** option

Copying Data from a Report

To copy data from a report, follow these steps:

1. From the Reports tab, select the report you would like to copy data from.
2. If the report is in text format, select the text you would like to copy and then right-click

-or-

if the report is in table format, click the row that contains the data you would like to copy (to select more than one row, press and hold either the Shift or Control key). After you have selected the appropriate rows, right click the area or row you have selected.

3. Select Copy (text format) or Copy Data From Table (table format).
4. You can now paste the data into another area in CPRS or into another program.

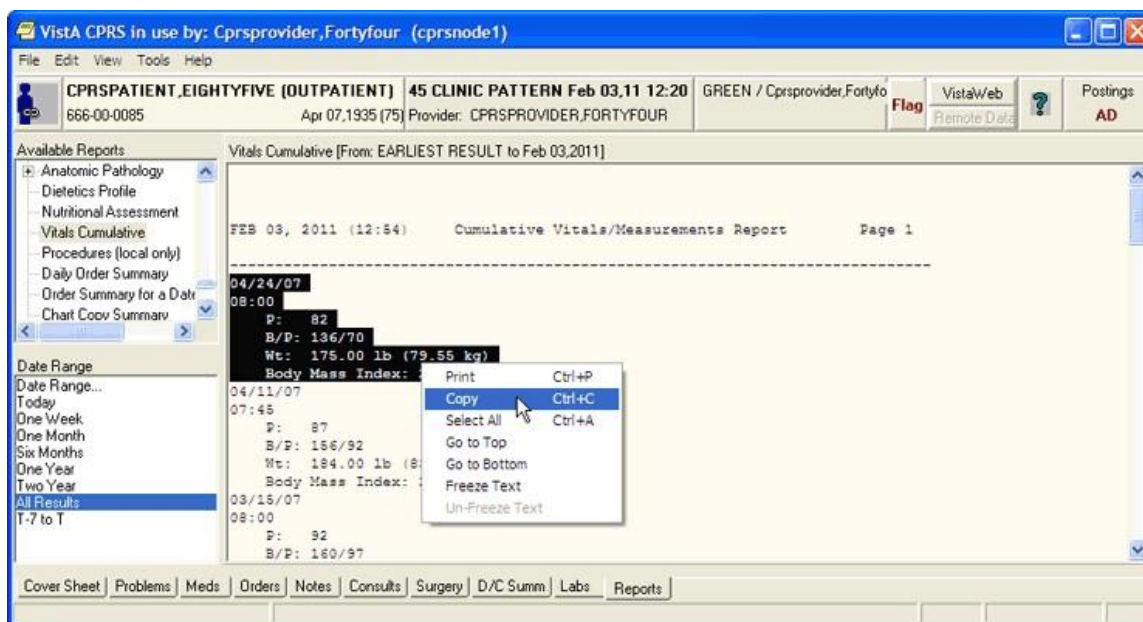

You can copy data from a report by right-clicking and selecting Copy

Viewing a Health Summary

Health Summaries provide important information to users about a patient's condition. With Remote Data Views (RDV), users may be able to access remote Health Summary information from other facilities or the Department of Defense (DoD). If the patient has DoD data, but it is not available, CPRS will provide feedback for the text or grid type reports.

CPRS adds a comment that describes the problem where the data from the remote report would normally be. For 'grid' type reports, the error comment is put in the first column (after the facility name) of the report. Here are some examples of the comments that could show up, depending on the type of query and what the user has selected:

- <No HDR Data Included> - Use "HDR Reports" menu for HDR Data.
- <No HDR Data> This site is not a source for HDR Data.
- <No DoD Data> - Use "Dept. of Defense Reports" Menu to retrieve data from DoD.
- <ERROR> - Unable to communicate with Remote site

In addition to this text, error messages will also be shown after each remote site listed under the (blue) Remote Data View button, when appropriate.

To display a Health Summary, follow these steps:

1. Select a patient after you enter the CPRS system.
2. Select the Reports tab.
3. Under the Available Reports box on the left side of the screen, click the “+” sign in order to expand the Health Summary heading.
4. Select a Health Summary by clicking on the summary that you would like to see. After you have selected a summary, the appropriate data is displayed on the right side of the screen.
5. Use the scroll bar on the right to scroll through the different sections of the Health Summary.

Appendix A – Accessibility for Individuals with Disabilities

This appendix discusses the features of CPRS that allow people who are blind, who have limited vision, or who have limited dexterity to use the software effectively. The features discussed include changing the font and window sizes, changing the background color, configuring a screen reader, and keyboard equivalents for common CPRS commands.

Changing the Font Size

CPRS supports 8, 10, 12, 14, and 18 point font sizes. Font sizes larger than 18 point, make CPRS difficult for the user to navigate. If the user requires font sizes larger than 18 point, then the use of font magnification software, such as Windows Magnifier or other similar tools is recommended.

Changing the size of the fonts used in CPRS is a two-step process. The instructions in “[CPRS Windows and Dialog Boxes](#)” will change the size of most of the fonts displayed in CPRS windows and dialog boxes. However, to change the font size used for CPRS menus and Windows alert boxes, you will also need to follow the steps in “[CPRS Menus and Windows Alert boxes](#).”

CPRS Windows and Dialog Boxes

You can adjust the font size for most windows and dialog boxes that appear in CPRS. If you change the font size, some screen components will be resized to fit the new font size. If this occurs, you will need to manually resize some dialog boxes and screen components. CPRS will save the dimensions for the resized components so you will only have to resize them once.

To change the font size for CPRS windows and dialog boxes, follow these steps:

1. Select **Edit | Preferences | Fonts** and choose the appropriate font size. The font size will be changed.

Note: The menu fonts and alert box fonts will not be changed until you follow the steps in [CPRS Menus and Windows Alert boxes](#) (below).

CPRS Menus and Windows Alert Boxes

To change the font size used for CPRS menus and Windows alert boxes, follow these steps:

Note: The steps below will change the font used in menus and Windows boxes for ALL of the applications on your computer.

1. Click Start | Settings | Control Panel.
2. Double-click on the Display icon.

3. Click the Appearance tab.

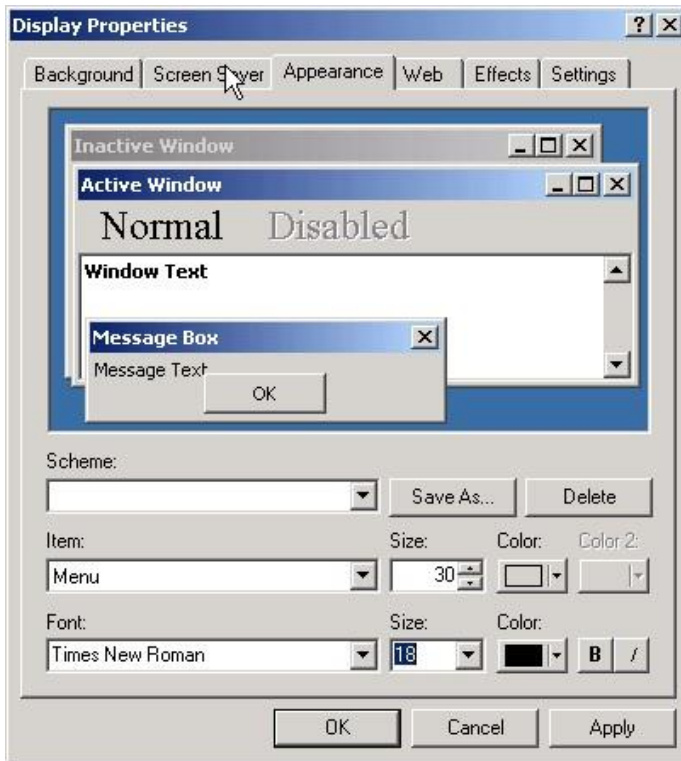

4. From the Item drop-down list box, select either Menu or Message Box.
5. Select a font from the Font drop-down list.
6. Select a size from the Size drop-down list.
7. Select a color from the Color drop-down list.
8. Click Apply.
9. If necessary, repeat steps 4-8 to change the display settings for another item.
10. Press OK.

Changing the Window Background Color

To change the background color of CPRS windows and dialog boxes, follow these steps:

Note: The steps below will change the background color of windows and dialog boxes for ALL applications on your computer.

1. Click Start | Settings | Control Panel.
2. Double-click on the **Display** icon.
3. The *Display Properties* dialog box will appear.
4. Click the **Appearance** tab.
5. From the Item drop-down list box, select **Window**.
6. Select a color from the Color drop-down list box.

7. Click **Apply**.

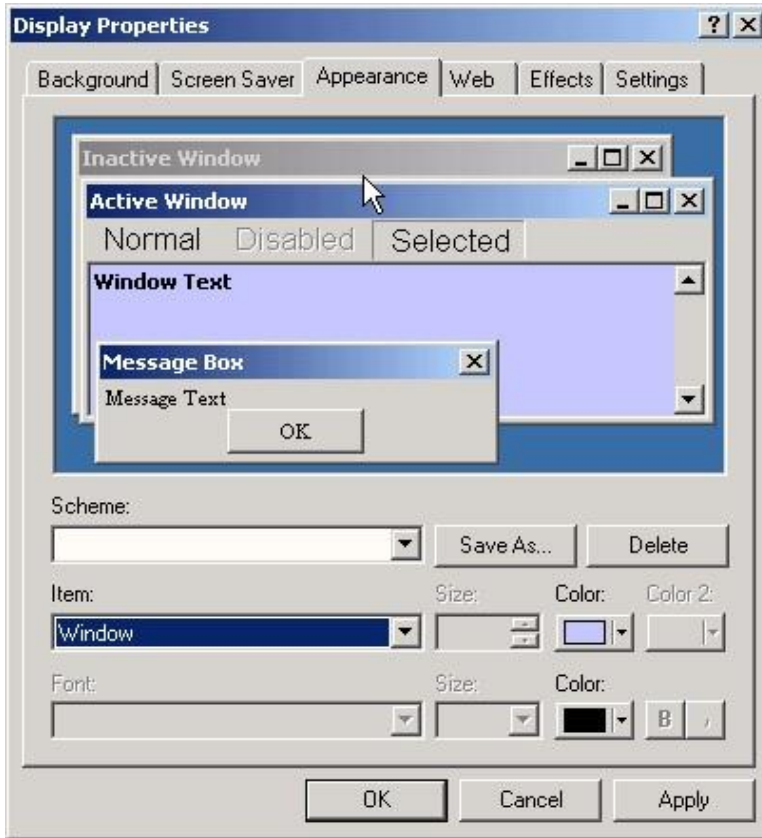

8. The Appearance tab of the Display Properties dialog box

9. If necessary, repeat steps 4-6 to change the display settings for another item.

10. Press OK.

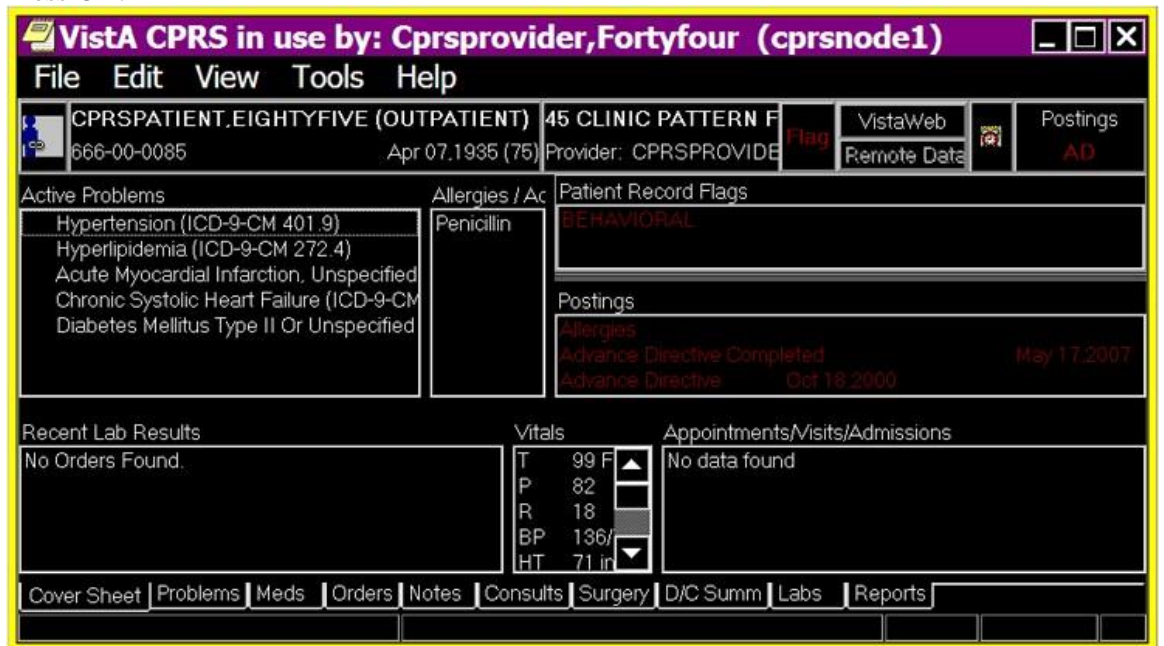

In this example, the Window color has been changed to a high contrast selection

Keyboard Shortcuts for Common CPRS Commands

Navigation

Select the Cover Sheet tab

Ctrl + S

Select the Problems tab

Ctrl + P

Select the Meds tab

Ctrl + M

Select the Orders tab

Ctrl + O

Select the Notes tab

Ctrl + N

Select the Consults tab

Ctrl + T

Select the D/C Summ tab

Ctrl + D

Select the Labs tab

Ctrl + L

Select the Reports tab

Ctrl + R

Advance to the next field, button, or control (left to right)

Tab

To exit a field that accepts tabs (e.g. the Note pane of the Notes tab, the Reason for Request field on a consult, the Fields on the complex medication form) and move to the next control (left to right)

Control + Tab

Use ctrl + tab to exit a field that accepts a tab and some lists.

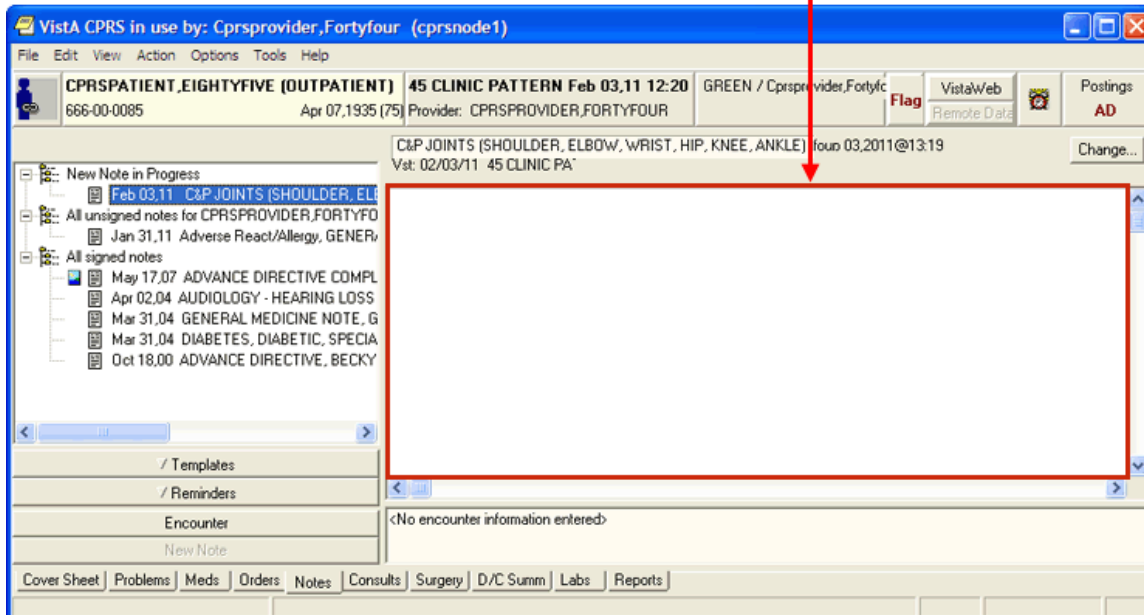

To exit a field that accepts tabs and move to the previous control (right to left)

Pull down a list box

Navigate a list box Arrow

Select an item in a list box

Expand a tree view

Collapse a tree view

To advance (left-right) to the next tabbed page of a dialog box

Shift + Control + Tab

Down Arrow

Up Arrow or Down

Return or Enter

Right Arrow

Left Arrow

Control + Tab

An example of a dialog box with tabbed pages. Press Control + Tab to move from left to right (from the Solutions tab to the Additives tab). Press Shift + Control + Tab to move from right to left (from the Additives tab to the Solutions tab)

To move backwards (right to left)

between tabbed pages of a dialog box

To toggle a check box on or off

Shift + Control + Tab

Spacebar

Common Commands

File Menu

Select New Patient

Display demographic information in the Patient

Selection dialog box so it can be read by a screen reader

Refresh Patient Information

Update Provider / Location

Review/Sign Changes

Alt-F-N

Ctrl + D

Alt-F-I

Alt-F-U

Alt-F-R

Next Notification	Alt-F-F
Remove Current Notification	Alt-F-V
Print Setup	Alt-F-S
Print	Alt-F-P
Exit	Alt-F-X

Edit Menu

Undo/Redo	Ctrl + Z/Ctrl + Y
Cut	Ctrl + X
Copy	Ctrl + C
Paste	Ctrl + V
Preferences Fonts 8 pt	Alt-E-R-F-8
Preferences Fonts 10 pt	Alt-E-R-F-1
Preferences Fonts 12 pt	Alt-E-R-F-2
Preferences Fonts 14 pt	Alt-E-R-F-4
Preferences Fonts 18 pt	Alt-E-R-F-P
Preferences Fonts 24 pt	Alt-E-R-F-T

Help

Contents	Alt-H-C
About CPRS	Alt-H-A

Cover Sheet

View Menu

Demographics	Alt-V-M
Postings	Alt-V-P
Reminders	Alt-V-R

Problems Tab

View Menu

Active Problems	Alt-V-A
Inactive Problems	Alt-V-I
Both Active/Inactive Problems	Alt-V-B
Removed Problems	Alt-V-R
Filters	Alt-V-L
Show Comments	Alt-V-C
Save as Default View	Alt-V-V

Return to Default View **Alt-V-F**

Action Menu

New Problems **Alt-A-N**

Change **Alt-A-C**

Inactive **Alt-A-I**

Verify **Alt-A-V**

Annotate **Alt-A-A**

Remove **Alt-A-R**

Restore **Alt-A-S**

View Details **Alt-A-D**

Meds Tab

View Menu

Details **Alt-V-D**

Administration History **Alt-V-H**

Action Menu

New Medication **Alt-A-N**

Change **Alt-A-C**

Discontinue/Cancel **Alt-A-D**

Release Hold **Alt-A-L**

Hold **Alt-A-H**

Renew **Alt-A-W**

Copy to New Order **Alt-A-P**

Transfer to **Alt-A-T**

Refill **Alt-A-E**

Orders Tab

View Menu

Active Orders (includes pending, recent activity) **Alt-V-A**

Current Orders (active/pending status only) **Alt-V-O**

Auto DC/Release Event Orders **Alt-V-V**

Expiring Orders **Alt-V-E**

Unsigned Orders **Alt-V-U**

Custom Order View **Alt-V-C**

Save as Default View **Alt-V-S**

Return to Default View	Alt-V-R
Details	Alt-V-D
Results	Alt-V-L
Results History	Alt-V-H

Action Menu

Change	Alt-A-C
Copy to New Order	Alt-A-N
Discontinue / Cancel	Alt-A-D
Change Release Event	Alt-A-G
Hold	Alt-A-H
Release Hold	Alt-A-L
Renew	Alt-A-W
Alert when Results	Alt-A-A
Complete	Alt-A-M
Flag	Alt-A-F
Unflag	Alt-A-U
Order Comments	Alt-A-R
Sign Selected	Alt-A-S

Options Menu

Save as Quick Order	Alt-O-S
Edit Common List	Alt-O-E

Complex Tab of the Medication Order Dialog

Enter a field in a grid	Spacebar
Insert a row in a grid	Select the row and then press Insert.
Delete a row in a grid	Select the row and then press Delete.
Drop down the then/and list	Spacebar

Notes Tab

View Menu

Signed Notes (All)	Alt-V-S
Signed Notes by Author	Alt-V-A
Signed Notes by Date Range	Alt-V-R

Uncosigned Notes	Alt-V-C
Unsigned Notes	Alt-V-U
Custom View	Alt-V-M
Save as Default View	Alt-V-V
Return to Default View	Alt-V-F
Details	Alt-V-D
Icon Legend	Alt-V-I

Action Menu

New Progress Note	Alt-A-N or Shift + Ctrl + N
Make Addendum	Alt-A-M or Shift + Ctrl + M
Add New Entry to Interdisciplinary Note	Alt-A-W
Attach to Interdisciplinary Note	Alt-A-T
Detach fm Interdisciplinary Note	Alt-A-H
Change Title	Alt-A-C
Reload Boilerplate Text	Alt-A-B
Add to Signature List	Alt-A-L
Delete Progress Note	Alt-A-D or Shift + Ctrl + D
Edit Progress Note	Alt-A-E or Shift + Ctrl + E
Save Without Signature	Alt-A-A or Shift + Ctrl + A
Sign Note Now	Alt-A-G or Shift + Ctrl + G
Identify Additional Signers	Alt-A-I

Options Menu

Edit Templates	Alt-O-T
Create New Template	Alt-O-N
Edit Shared Templates	Alt-O-S
Create New Shared Template	Alt-O-C
Edit Template Fields	Alt-O-F

Details Pane Right-Click Menu

Reformat Paragraph	Shift + Ctrl + R
Preview/Print Current Template	Ctrl + W
Insert Current Template	Ctrl + Insert

Template Pane

Open the templates drawer	Spacebar
---------------------------	-----------------

To expand a template file cabinet or tree view

To collapse a template file cabinet or tree view

Find Templates

Copy Template Text

Insert Template Insert

Preview/Print Template

Go to Default

Mark as Default

View Template Notes

Template Editor

Edit Menu

Undo

Cut

Copy

Paste

Select All

Insert Patient Data (Object)

Insert Template Field

Check for Errors

Preview/Print Template

Check Grammar

Check Spelling

Action Menu

New Template

Generate Template

Copy Template

Paste Template

Delete Template

Sort

Find Shared Templates

Left Arrow

Right Arrow

Select a template or template file cabinet and press **Ctrl + F**

Select the template and then press **Ctrl + C**

Select a template and then press **Ctrl +**

Select a template and then press **Ctrl + W**

Select a template or template file cabinet and press **Ctrl + G**

Select a template and then press **Ctrl + Space**

Ctrl + V

Ctrl + Z

Ctrl + X

Ctrl + C

Ctrl + V

Ctrl + A

Ctrl + I

Ctrl + F

Ctrl + E

Ctrl + T

Ctrl + G

Ctrl + S

Alt-A-N

Alt-A-G

Alt-A-C

Alt-A-P

Alt-A-D

Alt-A-O

Alt-A-S

Find Personal Templates	Alt-A-F
Collapse Shared Tree	Alt-A-L
Collapse Personal Tree	Alt-A-A

Tools Menu

Edit Template Fields	Alt-T-F
Import Template	Alt-T-I
Export Template	Alt-T-E
Refresh Templates	Alt-T-R
Template Icon Legend	Alt-T-T

Consults Tab

View Menu

All Consults	Alt-V-A
Consults by Status	Alt-V-U
Consults by Service	Alt-V-S
Consults by Date Range	Alt-V-R
Custom View	Alt-V-M
Save as Default View	Alt-V-V
Return to Default View	Alt-V-F
Icon Legend	Alt-V-I

Action Menu

New Consult	Alt-A-N-C
New Procedure	Alt-A-N-P
Consult Tracking Receive	Alt-A-C-R
Consult Tracking Schedule	Alt-A-C-L
Consult Tracking Cancel (Deny)	Alt-A-C
Consult Tracking Edit/Resubmit	Alt-A-C-E
Consult Tracking Discontinue	Alt-A-C-D
Consult Tracking Forward	Alt-A-C-F
Consult Tracking Add Comment	Alt-A-C-A
Consult Tracking Significant Findings	Alt-A-C-S
Consult Tracking Administrative Complete	Alt-A-C-M
Consult Tracking Display Details	Alt-A-C-T
Consult Tracking Display Results	Alt-A-C-U

Consult Tracking | Display SF 513

Alt-A-C-5

Consult Tracking | Print SF 513

Alt-A-C-P

Consult Results:

Options Menu

Edit Templates

Alt-O-T

Create New Template

Alt-O-N

Edit Shared Templates

Alt-O-S

Create New Shared Template

Alt-O-C

Edit Template Fields

Alt-O-F

DC/Summ Tab

View Menu

Signed Summaries (All)

Alt-V-S

Signed Summaries by Author

Alt-V-A

Signed Summaries by Date Range

Alt-V-R

Uncosigned Summaries

Alt-V-C

Unsigned Summaries

Alt-V-U

Custom View

Alt-V-M

Save as Default View

Alt-V-V

Return to Default View

Alt-V-F

Details

Alt-V-D

Icon Legend

Alt-V-I

Action Menu

New Discharge Summary

Alt-A-N or Shift + Ctrl + N

Make Addendum

Alt-A-M or Shift + Ctrl + M

Change Title

Alt-A-C or Shift + Ctrl + C

Reload Boilerplate Text

Alt-A-B

Add to Signature List

Alt-A-L

Delete Discharge Summary

Alt-A-D or Shift + Ctrl + D

Edit Discharge Summary

Alt-A-E or Shift + Ctrl + E

Save without Signature

Alt-A-A or Shift + Ctrl + A

Sign Discharge Summary Now

Alt-A-G or Shift + Ctrl + G

Identify Additional Signers

Alt-A-I

Options Menu

Edit Templates	Alt-O-T
Create New Template	Alt-O-N
Edit Shared Templates	Alt-O-S
Create New Shared Template	Alt-O-C
Edit Template Fields	Alt-O-F

Labs Tab

View Menu

Demographics	Alt-V-M
Postings	Alt-V-P
Reminder	Alt-V-R

Reports Tab

View Menu

Demographics	Alt-V-M
Postings	Alt-V-P
Reminder	Alt-V-R
View a selected report	Spacebar

JAWS Configuration Files

JAWS is a screen reader application that enables a computer to verbally describe the controls and content of computer applications. For example, in CPRS, when a user changes tabs, JAWS will speak the name of the tab, such as "Orders," enabling the visually-challenged user to navigate CPRS and complete necessary tasks.

Note: To install and use JAWS and the scripts referred to below, the user must have administrative access to the workstation JAWS will be installed on.

Developers have created specialized scripts and CPRS components that enable

JAWS to work more effectively with CPRS. As part of the CPRS GUI v.27 (OR*3.0*243) release a zip file (CPRS27_JAWS_SUPPORT_FILES.ZIP) including the JAWS scripts and supporting files is being distributed.

Note: Users do not need to install the JAWS scripts. When users place them in the appropriate directory, CPRS will automatically install the scripts. The location is given below.

The improvements work only with JAWS 7.1 or later. However, JAWS 8.0.2173 or later is best because it fixes a bug that caused CPRS to crash when reading progress notes with JAWS. This fix is not in earlier versions of JAWS 8.0.

Usually it is best for JAWS users stay up to date with the latest releases of the product.

The following files are contained in the CPRS27_JAWS_SUPPORT_FILES.ZIP file:

- JAWS.SR - DLL used for communication between JAWS and CPRS

- JAWSUPDATE.EXE - Used to update JAWS 7.1 to work with the component
- VA508APP.jcf - JAWS configuration file
- VA508APP.JSS - JAWS script file
- VA508JAWS.jss - JAWS script file
- VA508JAWSDispatcher - Application used for communication between JAWS and multiple applications using the JAWS.SR DLL
- VA508APP.jkm - JAWS keyboard mapping file
- VA508JAWS.jsd - Documentation companion file to the VA508JAWS.jss script file
- Vcredist_x86.exe is the Microsoft Visual C++ 2005 Redistributable. It is called by JAWSUpdate.exe.

To use the accessibility features, a user must copy these files into Program Files\ Vista\ Common Files, which is normally found on the workstation at

C:\Program Files\ Vista\ Common Files. If the workstation is running JAWS 8.0.2173 or higher, nothing further is required.

If the workstation is running an earlier version of JAWS 8.0, or JAWS 7.1.500, the user must go to Program Files\ Vista\ Common Files and run JAWSUpdate.exe. JAWSUpdate installs a COM object for compatibility with these versions.

Note: You must have administrative rights on the machine to run JAWSUpdate.exe.

If the workstation is running a version of JAWS that is older than v 7.1.500, the new accessibility features in CPRS will not function. CPRS will function as it did without these changes, but the following error message will display:

Using JAWS with CPRS

For JAWS and CPRS to work together, it is best to launch JAWS first before launching CPRS. If JAWS has been closed for a while, but CPRS has remained open, it would be best to shut down CPRS, start JAWS and then relaunch CPRS. Starting JAWS first will help ensure that the two applications communicate correctly.

Also, to run JAWS, the user must have administrative rights on the workstation JAWS will be used on.

Appendix B – Error Messages and Troubleshooting

This section includes general information regarding signing outpatient controlled substance orders for the Electronic Prescribing of Controlled Substance features (ePCS), errors the user might see, and some possible causes.

Possible hardware problems:

- **The card reader is not working.** To check, try the user’s card in another workstation’s card reader.
- **The card is damaged or broken.** To check, insert the card into a reader that you know works.

What does a user need in order to be able to digitally sign outpatient controlled substances prescriptions?

Providers must have the following to be able to prescribe outpatient controlled substance medication orders:

- Must be an active user
- Must have the provider key
- Must be authorized to write medications in File 200
- Must have the ORES key
- DEA# (that has not expired, but a date must be entered), VA#, or Detox/Maint#
- Assigned Pharmacy schedules for which the provider can prescribe (some combination of schedules 2-5, or all schedules 2-5)
- The ePCS USER ENABLE/DISABLE option enabled
- PIV or smart card and PIN
- Subject Alternative Name (SAN), usually the user’s Outlook email address, if they have one, which must be linked from the PIV or smart card to the user’s Vista account

Is the user prescribing from a remote location?

The ActivClient software must be installed on the remote workstation or ePCS will not work. The user’s workstation must also have a card reader.

What do the error messages that the user might see during the signing process mean?

	Error Message	Cause
1.	Order for controlled substance could not be completed. Provider does not have a current, valid DEA# on record and is ineligible to sign the order.	There is no DEA Number in file 200 for this provider. Contact your CAC or support person who can check on this for you.
2.	Order for controlled substance could not be completed. Provider is not authorized to prescribe medications in Federal Schedule X [X is one of 2, 2N, 3, 3N, 4, or 5].	In the provider’s ePCS set up, they have not been assigned permission to write for the specified schedule. Your CAC should know who is responsible for assigning the schedules.

	Error Message	Cause
3.	Order for controlled substance could not be completed. Provider does not have a valid Detoxification/Maintenance ID number on record and is ineligible to sign the order.	The provider does not have a Detoxification/Maintenance number in file 200 or there is a problem with it. Contact your ADPAC or CAC to find out who enters credentialing information through the Data Entry for ePrescribing Controlled Substances application to get this corrected.
4.	Order for controlled substance could not be completed. Provider's DEA# expired on DATE [ex:JAN 01, 2012] and no VA# is assigned. Provider is ineligible to sign the order.	The text is clear. The provider's DEA number has expired and the provider does not have a VA number. Contact your ADPAC or CAC to find out who enters credentialing information through the Data Entry for ePrescribing Controlled Substances application to get this corrected.
5.	Order for controlled substance could not be completed. Provider's Detoxification/Maintenance ID number expired due to an expired DEA# on DATE [ex: JAN 01, 2012]. Provider is ineligible to sign the order.	Again, the error text gives a good explanation. The provider has a valid Detoxification/Maintenance number, but because the user's DEA number has expired, the Detox/Maintenance number cannot be used. Contact your ADPAC or CAC to find out who enters credentialing through the Data Entry for ePrescribing Controlled Substances application to get this corrected.
6.	Digital Signing of Controlled Substances is currently disabled for your site.	The prescriber tries to sign and the ePCS switch (OR EPCS SITE PARAMETER) is disabled for the site.
7.	You are not currently permitted to digitally sign Controlled Substances.	The prescriber tries to sign and the ePCS switch (OR EPCS USERS PARAMETER) is disabled for the signer.
8.	Problem getting PIN. Cannot Digitally Sign.	There are issues reading the PIV or smart card/retrieving the PIN. Contact your CAC or ADPAC for assistance.
9.	Card has been locked. Cannot Digitally Sign.	The card is locked in CPRS after 3 failed attempts at PIV PIN entry. This error occurs when the user attempts to sign while the card is locked. It will be automatically unlocked after 15 minutes. Warning: Be careful! 5 consecutive incorrect PIN entry attempts will lock the card and you will have to go to your PIV office station to reinstate or create a new card!
10.	Digital Signing has been cancelled.	The digital signature process has been cancelled by CPRS. This error usually shows after another problem has occurred.
11.	Could not digitally sign. An error has occurred: Hash generation failed.	The system has issues creating the hash. The hash is created using the data from the order and a specific value. This process is repeated in Pharmacy during finishing and the hash values are compared to see if anything has been changed.

	Error Message	Cause
12.	Please verify that you are logged on to the CPRS system and that your PIV card is inserted. There is a possible mismatch between your VistA last name and the last name of the certificate on your card. If it matches and you are still experiencing issues, please contact your card issuer for assistance.	When a user tries to link his/her PIV card to another VistA user logged into CPRS, a series of error messages will appear after PIN entry Contact your CAC or ADPAC for assistance.
13.	CPRS was not able to link your VistA account to a PIV card.	When a user tries to link his/her PIV card to another VistA user logged into CPRS, a series of error messages will appear after PIN entry
14.	89802006^Smart Card Reader not found	As stated, the card reader was not found. Contact your local IRM shop.
15.	Problems with verifying certificate chain of authority	Network problems connecting to the verifying servers Tumbleweed may not be installed on the PKI Verify Server machine or the workstation or is not installed correctly. Contact your CAC or ADPAC for assistance.
16.	Valid Certificate not found	No valid certificate to use was found on the card. Contact your CAC or ADPAC for assistance.
17.	Returned from CertSignData with failure	Obtained a valid certificate, but failed to sign data correctly. Contact your CAC or ADPAC for assistance.
18.	Certificate not valid: 89802019^Before Cert effective date.	The current date when the user tries to sign is before the certificate's effective date. Contact your CAC or ADPAC for assistance.
19.	Certificate not valid: 89802020^Certificate expired.	The certificate on the card has expired. The PIV card needs to be renewed. Contact your PIV office.
20.	Could not acquire context Last Error value was "specific message for the error"	Often means that the ActivClient on that machine needs to be reinstalled. First, the user should try to digitally sign from another workstation, and if that works, then it is probably ActivClient or the card reader hardware.
21.	Invalid PIN entry - You only have ## attempts left before it is locked.	This error message displays when the user enters an incorrect PIN one or two times. The message tells the user how many times another incorrect PIN can be entered before CPRS locks ordering for the card. The order will be left unsigned. Warning! If a user incorrectly enters the PIN 5 consecutive times, the card will be completely locked and will require the full PIV station to reinstate or create a new card!

	Error Message	Cause
22.	That was three (3) unsuccessful tries, the Card Reader is Locked	The user entered an incorrect PIN three consecutive times. CPRS locks access to the card. The order will be left unsigned. Warning! If a user incorrectly enters the PIN 5 consecutive times, the card will be completely locked and will require the full PIV station to reinstate or create a new card!
23.	PIN Entry was cancelled	The user cancelled PIN entry and stopped the digital signature process. The order will be left unsigned.
24.	Unable to read the information from your card. Possible mismatch between your VistA last name and the last name of the certificate on your card.	No matching certificate found when trying to get the SAN from the PIV card to link. Contact your CAC or ADPAC for assistance.
25.	Revocation failed - error: "specific text for the error"	The revocation server that checks to see if a certificate has been revoked or expired couldn't be reached over the network. Contact your CAC or ADPAC for assistance.
26.	Could not open the Cert Store	This appears to be a problem with ActivClient. Please check ActivClient and reinstall if necessary. Contact your CAC or ADPAC for assistance.
27.	Did not find a Cert	This error comes from other programs outside of CPRS. The cause may not be as easily determined as other errors. Contact your CAC or ADPAC for assistance.
28.	89802010^Signature Error – "specific text for the error"	This error comes from other programs outside of CPRS. The cause may not be as easily determined as other errors.
29.	89802009^Signature Check failed	This error comes from other programs outside of CPRS. The cause may not be as easily determined as other errors. Contact your CAC or ADPAC for assistance.
30.	Digital signature verification failed: "specific text for the error"	This error comes from other programs outside of CPRS. The cause may not be as easily determined as other errors. Contact your CAC or ADPAC for assistance.
31.	Keyset error	This error appears to relate a bad SAN being stored for the user. Contact your CAC or ADPAC for assistance.

Glossary

AICS	Automated Information Collection System, formerly called Integrated Billing; software developed at Albany IRMFO, supported by MCCR, producing scannable Encounter Forms.
ASU	Authorization/Subscription Utility, a VistA application (initially released with TIU) that allows VAMCs to assign privileges such as who can do what in ordering, signing, releasing orders, etc.
CAC	Clinical Applications Coordinator. The CAC is a person at a hospital or clinic assigned to coordinate the installation, maintenance and upgrading of CPRS and other VistA software programs for the end users.
Chart Contents	The various components of the Patient Record, equivalent to the major categories of a paper record; for example, Problem List, Progress Notes, Orders, Labs, Meds, Reports, etc. In CPRS, these components are listed at the bottom of the screen, to be selected individually for performing actions.
Consults	Consult/Request Tracking, a VistA product that is also part of CPRS (it can function as part of CPRS, independently as a standalone package, or as part of TIU). It's used to request and track consultations or procedures from one clinician to another clinician or service.
Cover Sheet	A screen of the CPRS patient chart that displays an overview of the patient's record.
CPRS	Computerized Patient Record System, the VistA package (in both GUI and character-based formats) that provides access to most components of the patient chart.
CWAD	Crises, Warnings, Allergies/Adverse Reactions, and Directives. These are displayed on the Cover Sheet of a patient's computerized record, and can be edited, displayed in greater detail, or added to. See Patient Postings.
D/C Summary	Discharge Summary; see below.
Discharge Summary	A component of TIU that can function as part of CPRS, Discharge Summaries are recapitulations of a patient's course of care while in the hospital.
GAF	Global Assessment of Functioning is a rating of overall psychological functioning on a scale of 0 – 100. The GAF tab is available in the CPRS GUI in VA Mental Health facilities.
GUI	Graphical User Interface—a Windows-like screen with pulldown menus, icons, pointer device, etc.
Health Summary	A VISTA product that can be viewed through CPRS, Health Summaries are components of patient information extracted from other VistA applications.
ICD	Stands for International Classification of Diseases (ICD). ICD-9- CM is a classification system developed by the World Health Organization (WHO) to classify diseases, and aggregate diseases according to similar characteristics. To borrow an analogy from a mailroom, ICD codes are like bins that correspond to different departments in a building. A very important use of ICD coding is to represent patients' diseases for varying levels of financial reimbursement.

Imaging	A VistA product that is also a component of CPRS; it includes Radiology, X-rays, Nuclear Medicine, etc.
Notifications	Alerts regarding specific patients that appear on the CPRS patient chart. They can be responded to through “VA View Alerts.”
OE/RR	Order Entry/Results Reporting, a VistA product that evolved into the more comprehensive CPRS.
Order Checking	A component of CPRS that reviews orders as they are placed to see if they meet certain defined criteria that might cause the clinician placing the order to change or cancel the order (e.g., duplicate orders, drug-drug/diet/lab test interactions, etc.).
Order Sets	Order Sets are collections of related orders or Quick Orders, (such as Admission Orders or Pre-Op Orders).
PCE	Patient Care Encounter is a VistA program that is part of the Ambulatory Data Capture Project (ADCP) and also provides Clinical Reminders, which appear on Health summaries.
PCMM	Patient Care Management Module, a VistA product that manages patient/provider lists.
PDMP	Prescription Drug-Monitoring Programs. Provides for ad-hoc PDMP queries for retrieving the data and automatic generation of a progress note for the medical record.
Patient Postings	A component of CPRS that includes messages about patients; an expanded version of CWAD (see above).
Progress Notes	A component of TIU that can function as part of CPRS.
Quick Orders	Quick Orders allow you to enter many kinds of orders without going through as many steps. They are types of orders that physicians have determined to be their most commonly ordered items and that have standard collection times, routes, and other conditions.
Reports	A component of CPRS that includes Health Summary, Action Profile, and other summarized reports of patient care.
SNOMED CT	Systematized Nomenclature of Medicine concept terms (SNOMED-CT) is a controlled terminology developed by the College of American Pathologists to uniquely describe diseases and their characteristics, and to organize them into a large hierarchy of all diseases. In the mailroom analogy, SNOMED-CT codes are like individual addresses on parcels.
TIU	Text Integration Utilities; a package for document handling, that includes Consults, Discharge Summary, and Progress Notes, and will later add other document types such as surgical pathology reports. TIU components can be accessed for individual patients through the CPRS, or for multiple patients through the TIU interface.
VISN	Veterans Information System Network is the collective name of the regional organizations that manage computerization within a region.
VistA	Veterans Information Systems Technology Architecture, the new name for DHCP.